

BUILD

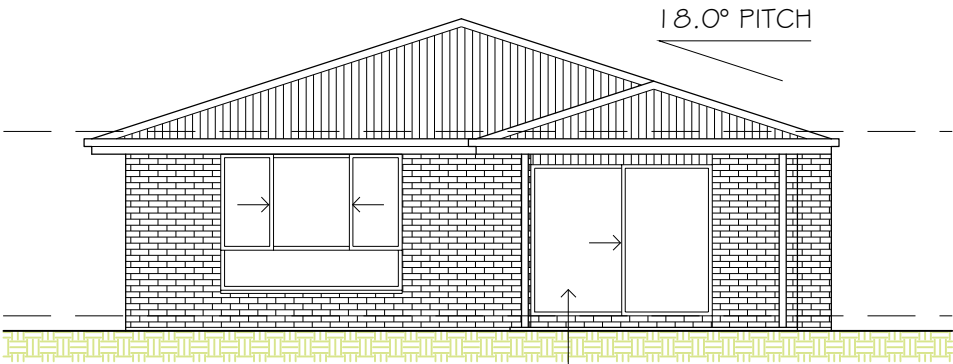

DWELLING TWO



ALUMINIUM SLIDING DOOR  
WITH CLADDING BOARDS ABOVE

SOUTH ELEVATION

SCALE: 1:100

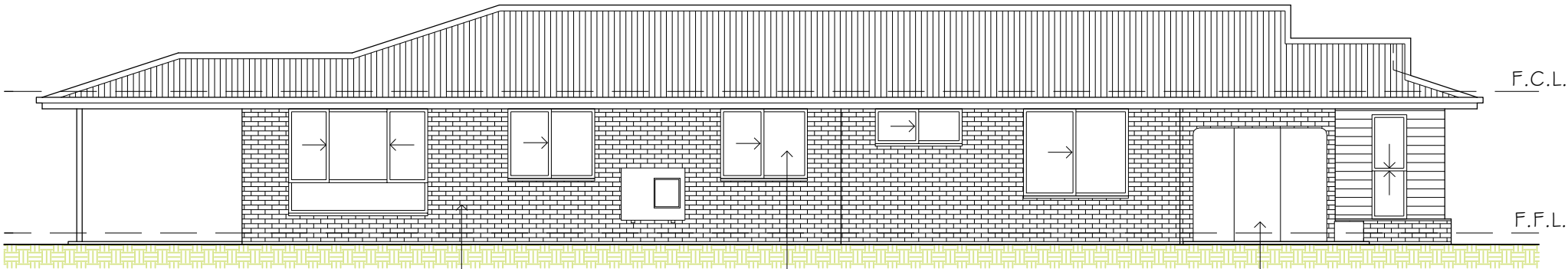

FACE BRICKS TO EXTERIOR  
AS SELECTED

ALUMINIUM SLIDING  
WINDOWS AS SELECTED

SLIMLINE POLY RAIN  
WATER TANK & PUMP

EAST ELEVATION

SCALE: 1:100

DRAWING TITLE:  
ELEVATIONS - DWELLING TWO  
CLIENT:  
JAAC BUILD PTY LTD  
PROJECT:  
PROPOSED DETACHED DUAL  
OCCUPANCY  
LOT 924, 11 SHEARMAN STREET  
CAERLEON NSW 2850

REV	DATE	DESCRIPTION
A	08/08/2023	PRELIMINARY PLANS
B	16/08/2023	FINAL SUBMISSION PLANS

FILE NO: 0505-A01	B	08 OF 11
PAPER SIZE: A3	REV:	DRAWING NO:

ATTENTION - PLEASE NOTE:  
ALL DRAWINGS TO BE READ IN CONJUNCTION WITH  
- ALL SHEETS TO THIS SET OF PLANS  
- SEPERATE SPECIFICATION DOCUMENTS  
- STRUCTURAL ENGINEERS DOCUMENTATION  
- PCA DOCUMENTS (WHERE APPLICABLE)  
- BASIX CERTIFICATE  
- ALL RELEVANT CODES, STANDARDS & APPROVALS

JAAC BUILD PTY LTD  
POSTAL: CONTACT US:  
PO BOX 1298 P. 0411 761 934  
Mudgee NSW 2850 E. projects@jaacbuild.com.au