

WILBETREE STREET

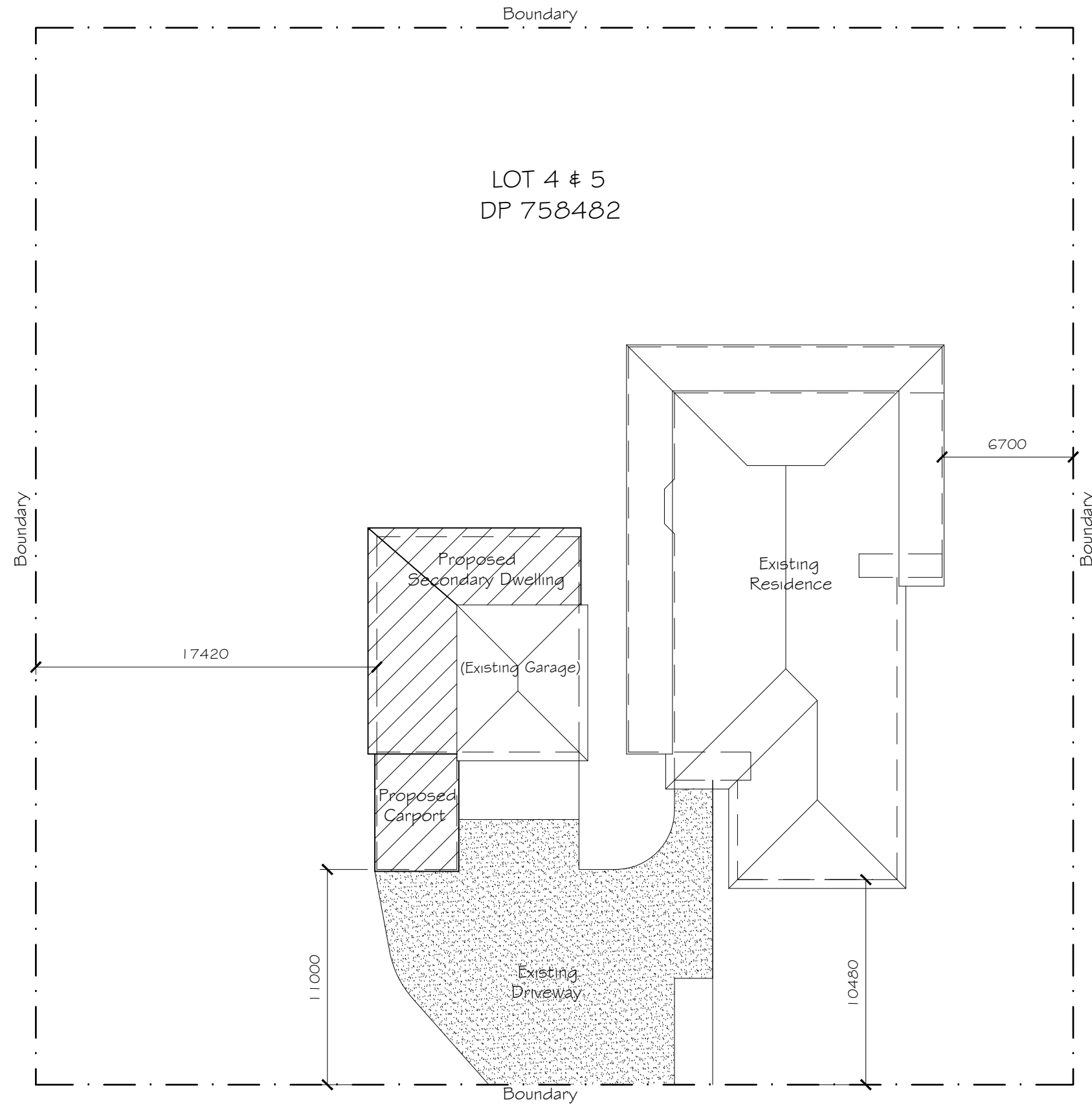

FISHER STREET

SITE PLAN  
SCALE 1:250

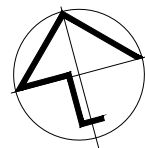

A	NOV 2024	G.D.	ISSUED FOR APPROVAL
REV	DATE	BY	DESCRIPTION
<div><div></div><div><div>Giselle Denley</div><div>Drafting Services</div><div>giselle.denley@bigpond.com</div><div>0417 688 326</div><div>53 Hill Sixty Drive</div><div>Mudgee NSW 2850</div></div></div>			
CLIENT: BRODIE MCGANN			
TITLE: PROPOSED SECONDARY DWELLING 4 FISHER STREET GULGONG			
SCALE: 1:250	FILE: 3910-A01	DWG No.	REV.
DRAWN: G.D.	DATE: NOV 2024	3910-A01	A
CKD: B.M.	DATE: NOV 2024		

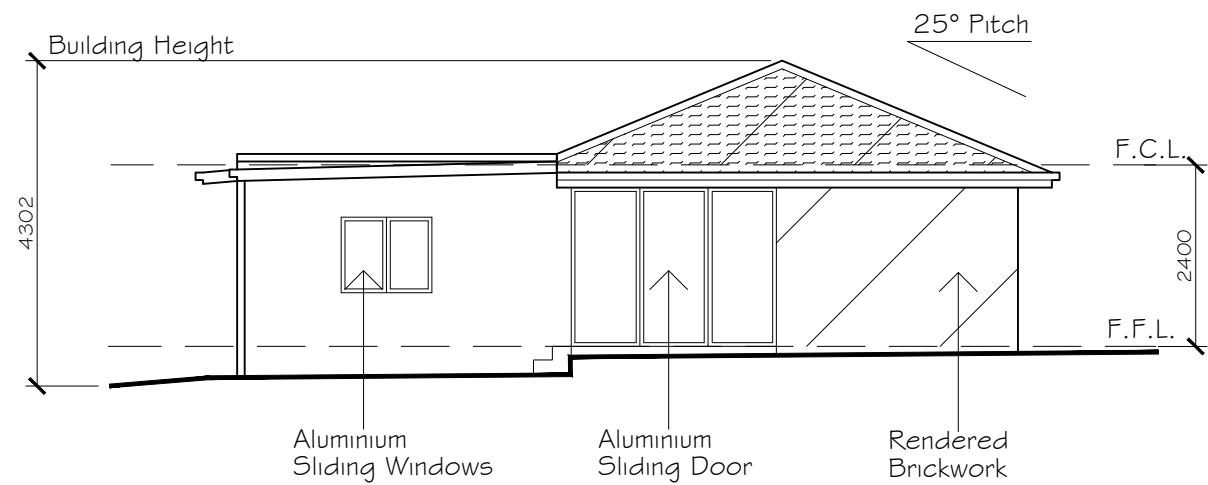

**SOUTH ELEVATION**  
SCALE 1:100

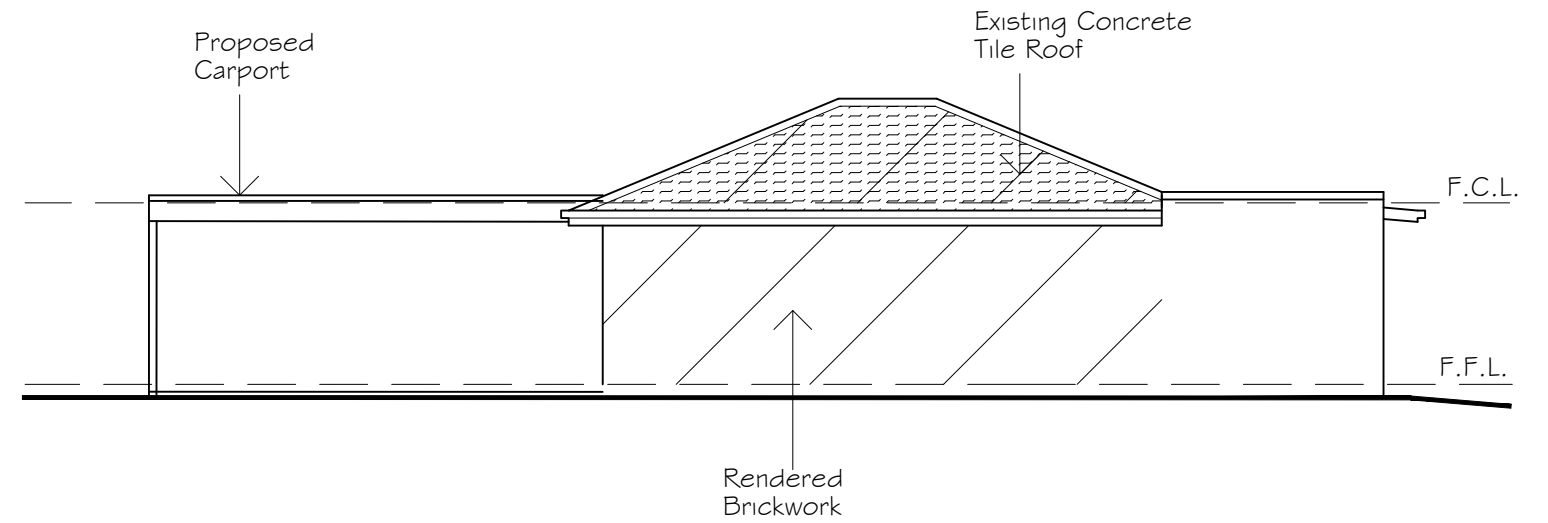

**EAST ELEVATION**  
SCALE 1:100

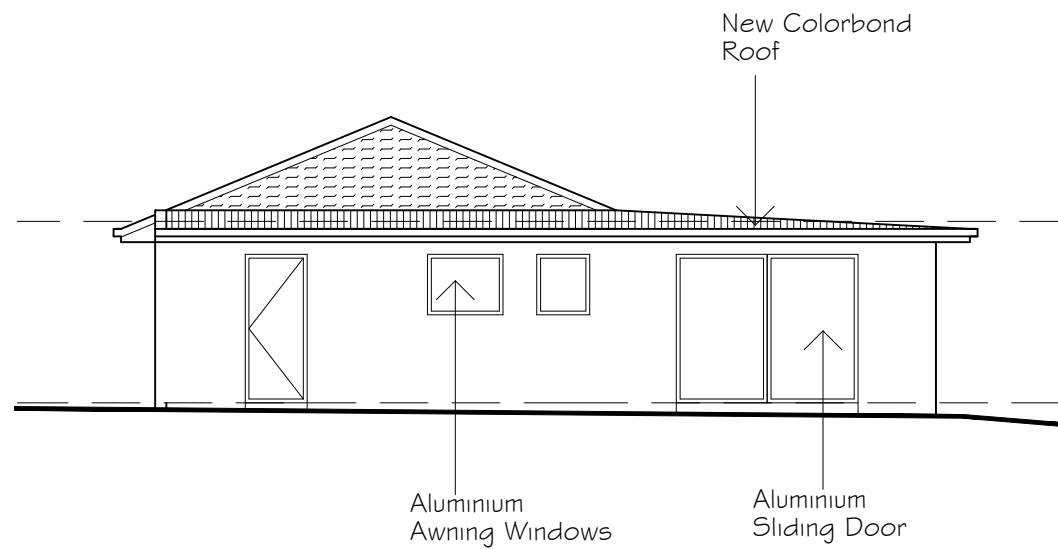

**NORTH ELEVATION**  
SCALE 1:100

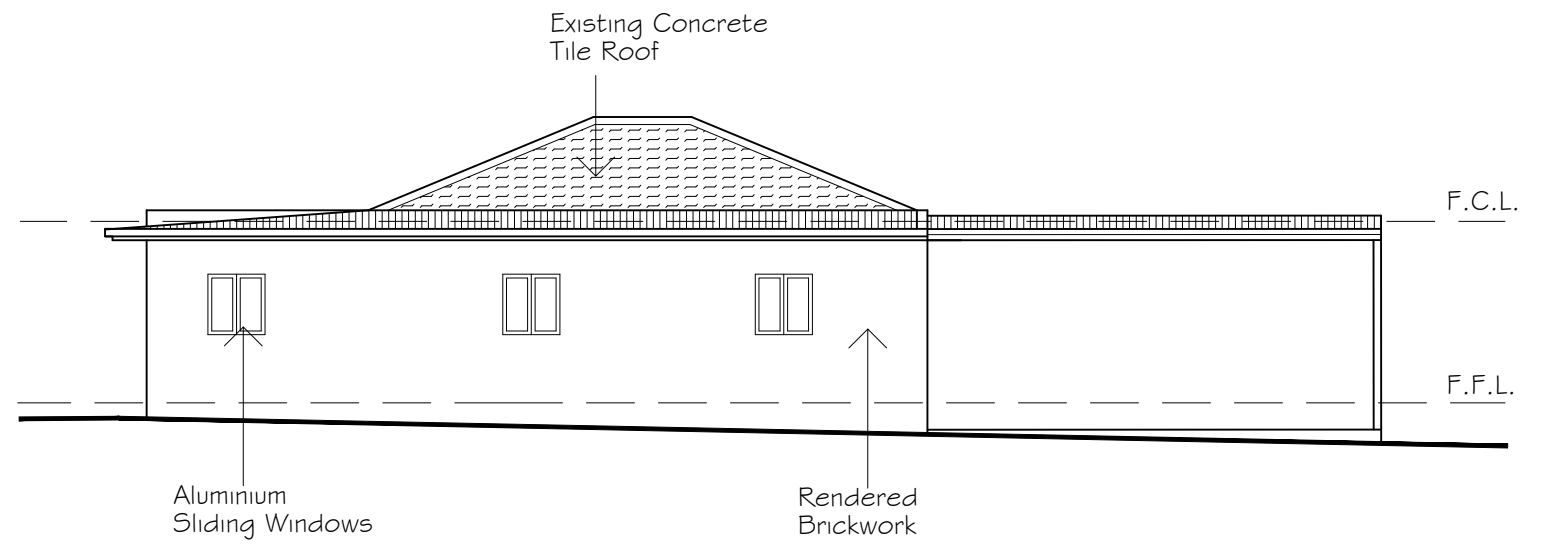

**WEST ELEVATION**  
SCALE 1:100

REV	DATE	BY	DESCRIPTION
A	NOV 2024	G.D.	ISSUED FOR APPROVAL





**Giselle Denley**  
Drafting Services

giselle.denley@bigpond.com  
0417 688 326  
53 Hill Sixty Drive  
Mudgee NSW 2850

CLIENT: BRODIE MCGANN			
TITLE: PROPOSED SECONDARY DWELLING 4 FISHER STREET GULGONG			
SCALE: 1:100	FILE: 3910-A01	DWG No.	REV.
DRAWN: G.D.	DATE: NOV 2024	3910-A04	A
CKD: B.M.	DATE: NOV 2024		





**LEGEND (existing)**

---	EXISTING SUBJECT CADASTRAL BOUNDARIES
=====	EXISTING FENCE LINE
-----	EXISTING GATE
-----	TOP OF BANK
-----	BOTTOM OF BANK
---	EXISTING UNDERGROUND WATER MAIN - APPROX
---	EXISTING UNDERGROUND SEWER PIPE - APPROX
---	EXISTING UNDERGROUND ELECTRICITY CABLES - APPROX
---	EXISTING OVERHEAD ELECTRICITY CABLES
---	EXISTING UNDERGROUND TELECOMMUNICATIONS ASSETS - APPROX
---	EXISTING TABLE DRAIN
---	DRAIN PIPE
●	ELECTRICITY POWER POLE, STAY WIRE AND ANCHOR
●	ELECTRICITY POWER POLE
●	ELECTRIC LIGHT POLE
●	FIRE HYDRANT
●	HYDRANT
●	WATER STOP VALVE
●	SEWER MANHOLE
●	EXISTING SHRUB

**EXISTING SITE PLAN**  
REDUCTION RATIO 1:150 @ A1  
1:300 @ A3

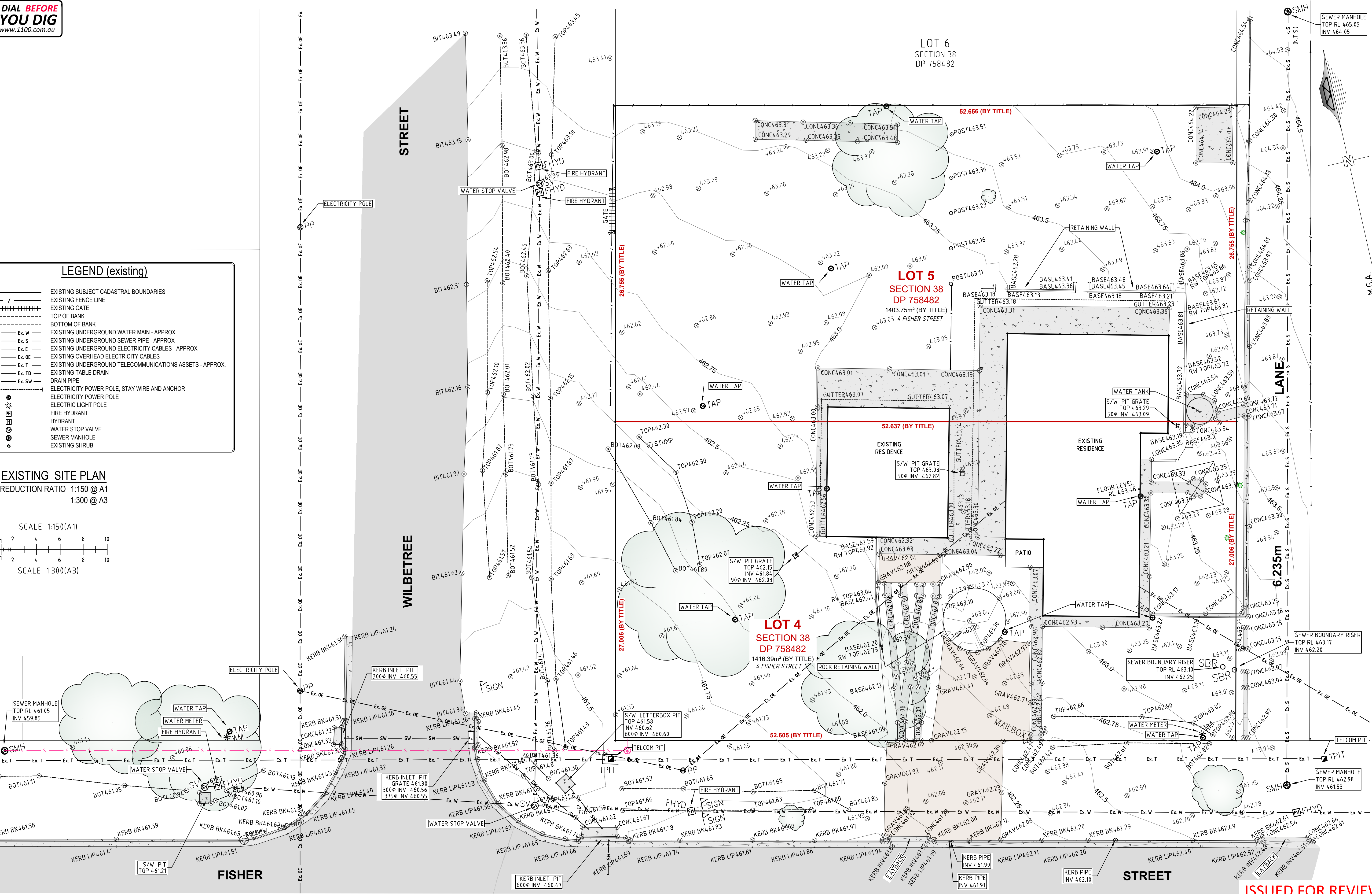
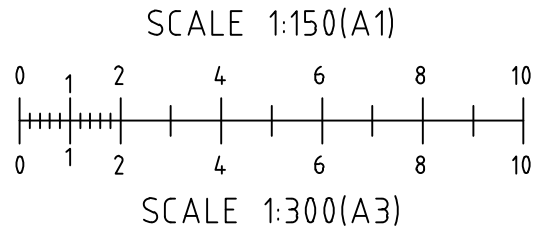

ISSUED FOR REVIEW

BARNSON PTY LTD

phone 1300 BARNSON (1300 227 676)  
email [generalenquiry@barnson.com.au](mailto:generalenquiry@barnson.com.au)  
web [barnson.com.au](http://barnson.com.au)

THIS DRAWING IS TO BE READ IN CONJUNCTION WITH GENERAL BUILDING DRAWINGS, SPECIFICATIONS & OTHER CONSULTANTS DRAWINGS APPLICABLE TO THIS PROJECT. ALL DIMENSIONS IN MILLIMETRES. DO NOT SCALE. DIMENSIONS TO BE CHECKED ON SITE BEFORE COMMENCEMENT OF WORK. REPORT DISCREPANCIES TO BARNSON PTY LTD. NO PART OF THIS DRAWING MAY BE REPRODUCED IN ANY WAY WITHOUT THE WRITTEN PERMISSION OF BARNSON PTY LTD.

Rev	Date	Description
A	20/03/2025	PRELIMINARY DRAWING
B	25/03/2025	ISSUED FOR REVIEW

Project  
**PROPOSED SUBDIVISION**

Site Address  
Lots 4 & 5 Section 38 in DP 758482  
4 FISHER STREET, GULGONG, NSW, 2852  
Client  
HELIX CONSTRUCTION GROUP

Drawing Title  
**EXISTING SITE PLAN**

Design  
Drawn AR  
Check

Original Sheet Size  
Revision

Certification  
Project No  
Drawing No

47098  
**C01**





### LEGEND (proposed)

- K&G PROPOSED BARRIER KERB AND GUTTER
- KO PROPOSED KERB ONLY
- EXTENT OF PROPOSED AC CARPARK
- EXTENT OF PROPOSED CONCRETE PATH/CROSS OVER
- EXTENT OF PROPOSED LANDSCAPED AREA
- TO TO TO PROPOSED EARTH SWALE (600x100)
- SW SW SW PROPOSED UNDERGROUND STORMWATER PIPE
- CHRG CHRG CHRG PROPOSED CHARGED ROOF DRAINAGE PIPE
- PROPOSED GRATED STORMWATER PIT

### LEGEND (existing)

- EXISTING SUBJECT CADASTRAL BOUNDARIES
- EXISTING FENCE LINE
- EXISTING GATE
- TOP OF BANK
- BOTTOM OF BANK
- Ex. W Ex. W EXISTING UNDERGROUND WATER MAIN - APPROX.
- Ex. S Ex. S EXISTING UNDERGROUND SEWER PIPE - APPROX.
- Ex. E Ex. E EXISTING UNDERGROUND ELECTRICITY CABLES - APPROX.
- Ex. OE Ex. OE EXISTING OVERHEAD ELECTRICITY CABLES
- Ex. T Ex. T EXISTING UNDERGROUND TELECOMMUNICATIONS ASSETS - APPROX.
- Ex. TD Ex. TD EXISTING TABLE DRAIN
- Ex. SW Ex. SW DRAIN PIPE
- ELECTRICITY POWER POLE, STAY WIRE AND ANCHOR
- ELECTRICITY POWER POLE
- ELECTRIC LIGHT POLE
- FIRE HYDRANT
- HYDRANT
- WATER STOP VALVE
- SEWER MANHOLE
- EXISTING SHRUB

### PROPOSED SITE PLAN

REDUCTION RATIO 1:150 @ A1  
1:300 @ A3

SCALE 1:150(A1)

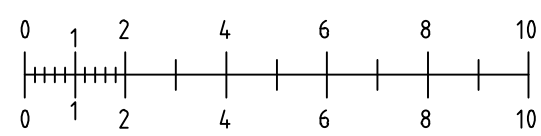

SCALE 1:300(A3)

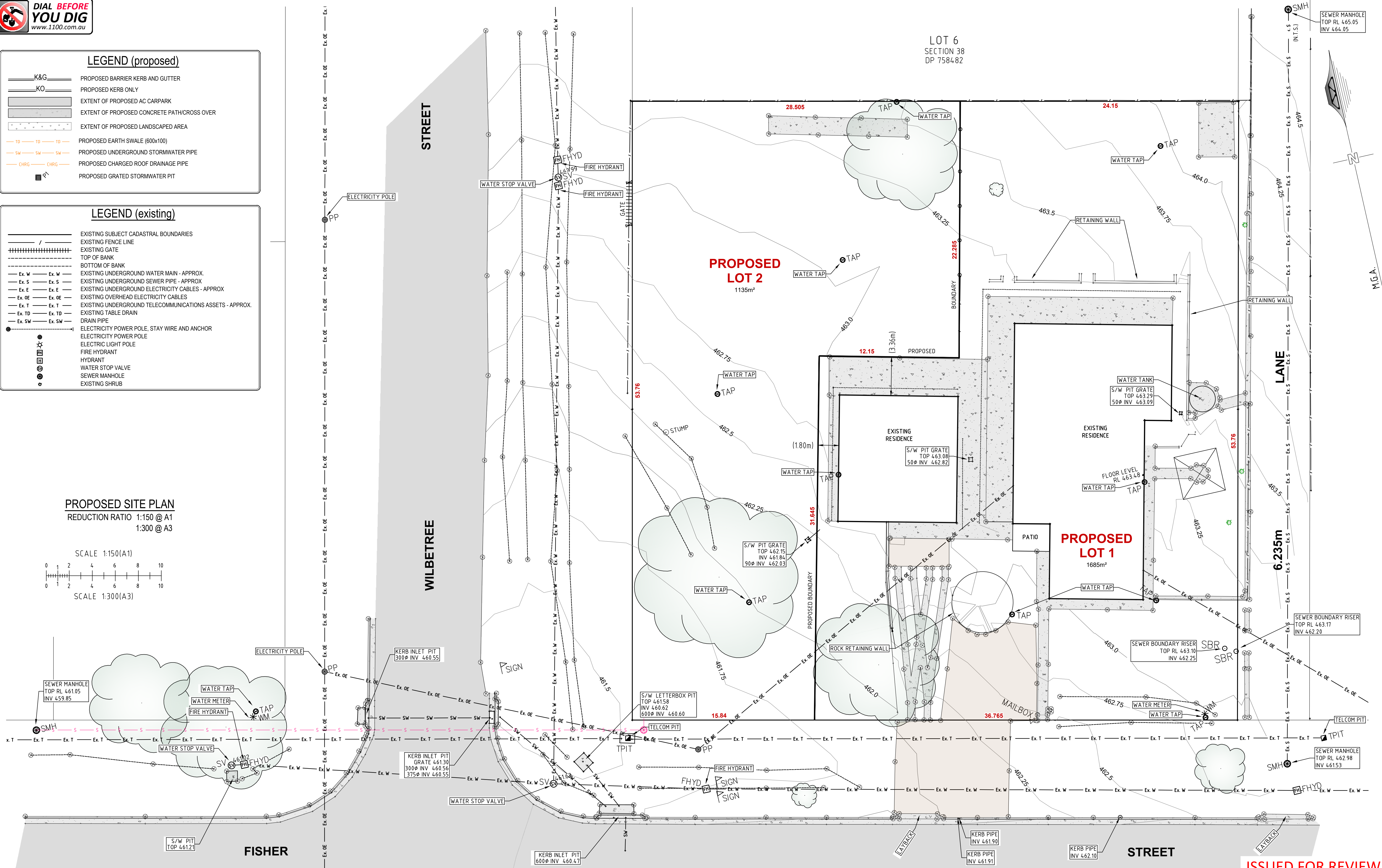

ISSUED FOR REVIEW

BARNSON PTY LTD

phone 1300 BARNSON (1300 227 676)  
email generalenquiry@barnson.com.au  
web barnson.com.au

THIS DRAWING IS TO BE READ IN CONJUNCTION WITH GENERAL BUILDING DRAWINGS, SPECIFICATIONS & OTHER CONSULTANTS DRAWINGS APPLICABLE TO THIS PROJECT. ALL DIMENSIONS IN MILLIMETRES. DO NOT SCALE. DIMENSIONS TO BE CHECKED ON SITE BEFORE COMMENCEMENT OF WORK. REPORT DISCREPANCIES TO BARNSON PTY LTD. NO PART OF THIS DRAWING MAY BE REPRODUCED IN ANY WAY WITHOUT THE WRITTEN PERMISSION OF BARNSON PTY LTD.

Rev	Date	Description
A	20/03/2025	PRELIMINARY DRAWING
B	25/03/2025	ISSUED FOR REVIEW

Project  
**PROPOSED SUBDIVISION**

Site Address  
Lots 4 & 5 Section 38 in DP 758482  
4 FISHER STREET, GULGONG, NSW, 2852  
Client  
HELIUS CONSTRUCTION GROUP

Drawing Title  
**PROPOSED SITE PLAN**

Design	Original Sheet Size	A1
Drawn AR	Revision	B
Check		

Certification	
Project No	47098
Drawing No	C02





### LEGEND (proposed)

- K&G PROPOSED BARRIER KERB AND GUTTER
- KO PROPOSED KERB ONLY
- EXTENT OF PROPOSED AC CARPARK
- EXTENT OF PROPOSED CONCRETE PATH/CROSS OVER
- EXTENT OF PROPOSED LANDSCAPED AREA
- TD TO TD PROPOSED EARTH SWALE (600x100)
- SW SW PROPOSED UNDERGROUND STORMWATER PIPE
- CHRG CHRG PROPOSED CHARGED ROOF DRAINAGE PIPE
- PROPOSED GRATED STORMWATER PIT (WITH SPELL STORMSACK IN HARDSTAND AREA)
- PROPOSED SURFACE FALL DIRECTION
- 150 uPVC 1.0% Q<sub>10</sub> = 26.7 l/s PROPOSED PIPE SIZE & MATERIAL GRADIENT 5% AEP FLOW
- PROPOSED SURFACE FALL DIRECTION
- PROPOSED/EXISTING GROUND LEVEL
- FALL ROOF - DIRECTION OF FALL

### LEGEND (existing)

- EXISTING SUBJECT CADASTRAL BOUNDARIES
- EXISTING FENCE LINE
- EXISTING GATE
- TOP OF BANK
- BOTTOM OF BANK
- EXISTING UNDERGROUND WATER MAIN - APPROX.
- EXISTING UNDERGROUND SEWER PIPE - APPROX
- EXISTING UNDERGROUND ELECTRICITY CABLES - APPROX
- EXISTING OVERHEAD ELECTRICITY CABLES
- EXISTING UNDERGROUND TELECOMMUNICATIONS ASSETS - APPROX.
- EXISTING TABLE DRAIN
- DRAIN PIPE
- ELECTRICITY POWER POLE, STAY WIRE AND ANCHOR
- ELECTRICITY POWER POLE
- ELECTRIC LIGHT POLE
- FIRE HYDRANT
- HYDRANT
- WATER STOP VALVE
- SEWER MANHOLE
- EXISTING SHRUB

### PROPOSED STORMWATER MANAGEMENT PLAN

REDUCTION RATIO 1:150 @ A1  
1:300 @ A3

SCALE 1:150(A1)

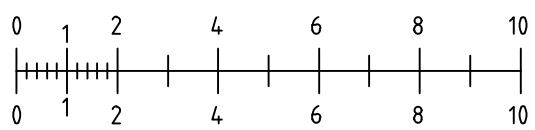

SCALE 1:300(A3)

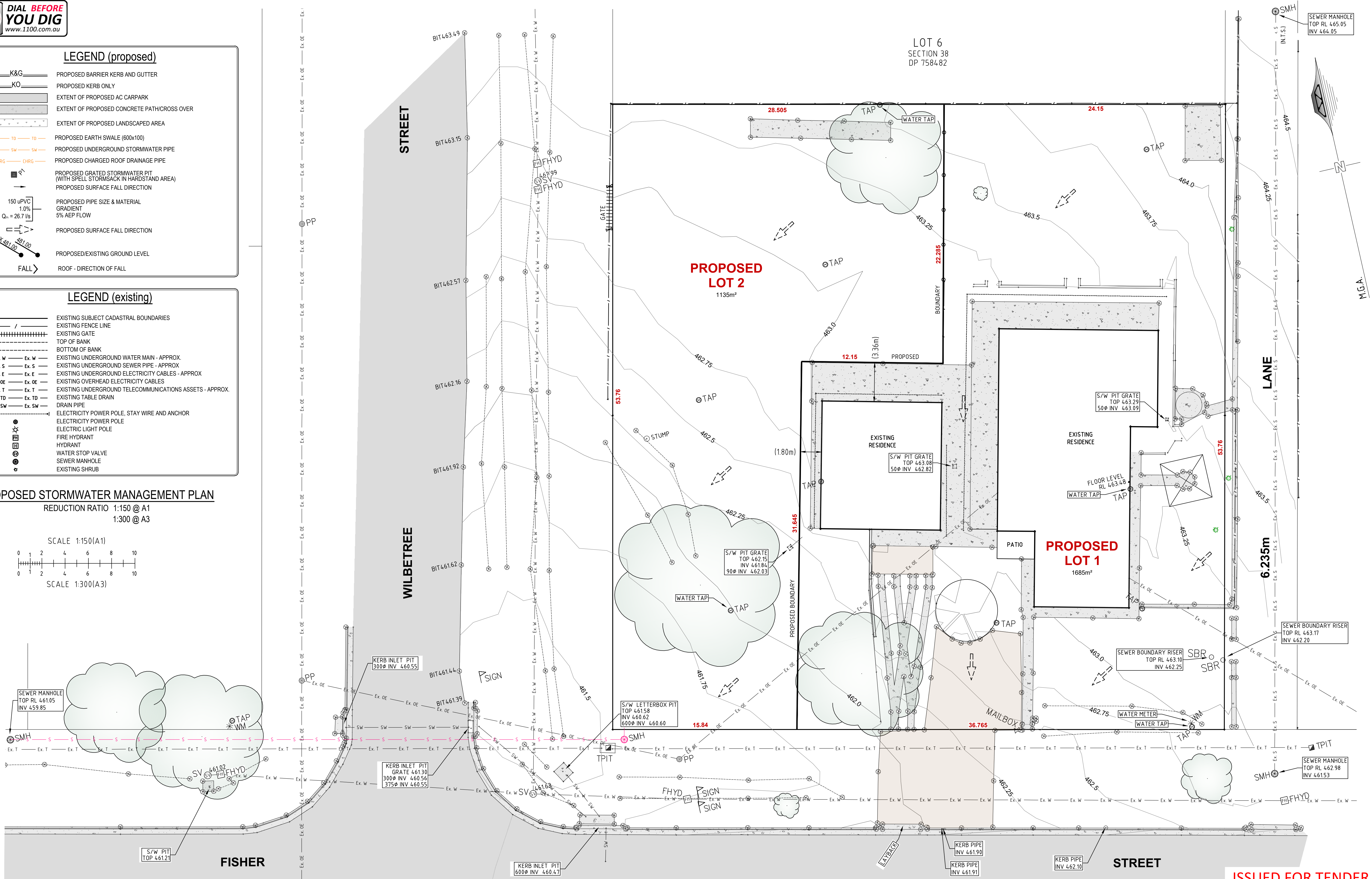

ISSUED FOR TENDER

BARNSON PTY LTD

phone 1300 BARNSON (1300 227 676)  
email [generalenquiry@barnson.com.au](mailto:generalenquiry@barnson.com.au)  
web [barnson.com.au](http://barnson.com.au)

THIS DRAWING IS TO BE READ IN CONJUNCTION WITH GENERAL BUILDING DRAWINGS, SPECIFICATIONS & OTHER CONSULTANTS DRAWINGS APPLICABLE TO THIS PROJECT. ALL DIMENSIONS IN MILLIMETRES. DO NOT SCALE. DIMENSIONS TO BE CHECKED ON SITE BEFORE COMMENCEMENT OF WORK. REPORT DISCREPANCIES TO BARNSON PTY LTD. NO PART OF THIS DRAWING MAY BE REPRODUCED IN ANY WAY WITHOUT THE WRITTEN PERMISSION OF BARNSON PTY LTD.

Rev	Date	Description
A	20/03/2025	PRELIMINARY DRAWING
B	25/03/2025	ISSUED FOR REVIEW

### Project

PROPOSED SUBDIVISION

Site Address  
Lots 4 & 5 Section 38 in DP 758482  
4 FISHER STREET, GULGONG, NSW, 2852  
Client  
HELIUS CONSTRUCTION GROUP

### Drawing Title

PROPOSED STORMWATER  
MANAGEMENT PLAN

Design	Original Sheet Size	A1
Drawn	AR	
Check	Revision	B

Certification

Project No	47098
Drawing No	C10