

## 05 | ELEVATION: NORTH-EAST FACADE

SCALE: 1 : 100 (A3)

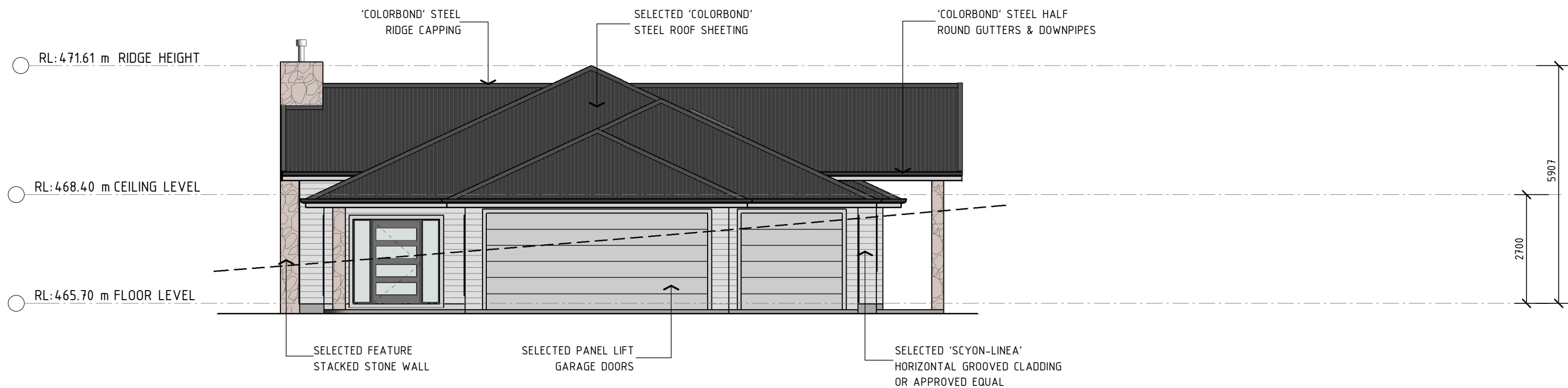
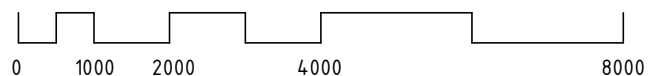

## 06 | ELEVATION: NORTH-WEST FACADE

SCALE: 1 : 100 (A3)

ISSUED FOR APPROVAL

### CONTACT DETAILS

Gabrielle Hackett  
M. 0437 762 740  
E. [gabrielle@onpointbuildingdesign.com.au](mailto:gabrielle@onpointbuildingdesign.com.au)  
A. 17 Church Street, Mudgee NSW 2850

THIS DRAWING IS AND ALWAYS SHALL REMAIN THE PROPERTY OF ON POINT BUILDING DESIGN AND MUST NOT BE LENT, GIVEN, SOLD, REPRODUCED OR VARIED IN ANY WAY WITHOUT WRITTEN CONSENT.  
ALL DIMENSIONS ARE IN MILLIMETRES. DO NOT SCALE. DIMENSIONS TO BE CHECKED ON SITE BEFORE COMMENCEMENT OF WORK.

Client:  
**HAYES CONSTRUCTION COMPANY**  
Project:  
**PROPOSED RESIDENCE AT 12 PAGE STREET, BOMBIRA**

Drawing Title:  
**ELEVATIONS 1/2**

| Rev | Date     | Amendment            |
|-----|----------|----------------------|
| A   | 9/12/24  | PRELIMINARY DRAWINGS |
| B   | 13/01/25 | PRELIMINARY DRAWINGS |
| C   | 22/01/25 | PRELIMINARY DRAWINGS |
| D   | 19/03/25 | ISSUED FOR QUOTING   |
| E   | 28/04/25 | ISSUED FOR APPROVAL  |

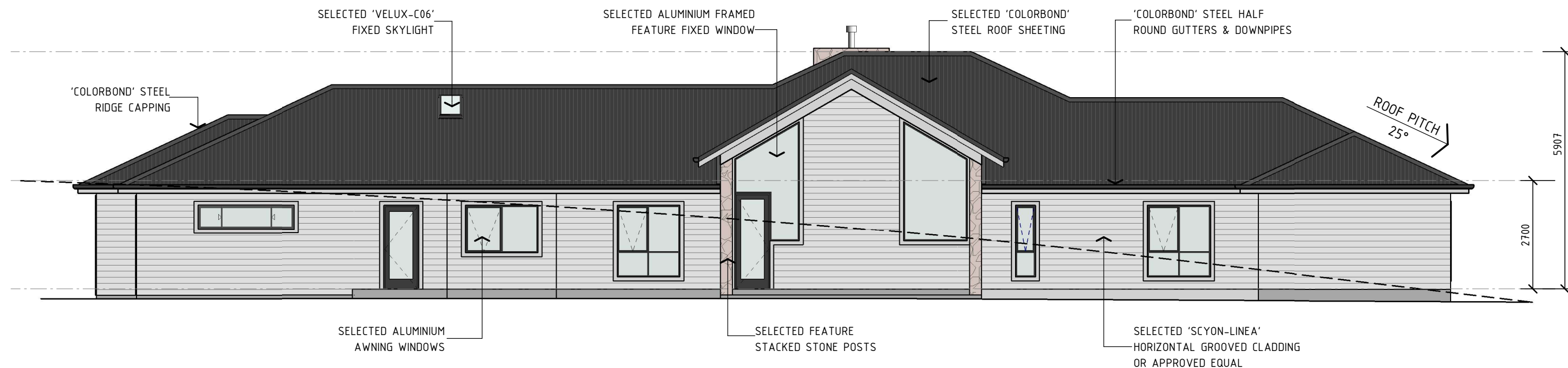

**07 | ELEVATION: SOUTH-WEST FACADE**  
SCALE: 1 : 100 (A3)



**08 | ELEVATION: SOUTH-EAST FACADE**  
SCALE: 1 : 100 (A3)

**ISSUED FOR APPROVAL**

**CONTACT DETAILS**

Gabrielle Hackett  
M. 0437 762 740  
E. gabrielle@onpointbuildingdesign.com.au  
A. 17 Church Street, Mudgee NSW 2850

THIS DRAWING IS AND ALWAYS SHALL REMAIN THE PROPERTY OF ON POINT BUILDING DESIGN AND MUST NOT BE LENT, GIVEN, SOLD, REPRODUCED OR VARIED IN ANY WAY WITHOUT WRITTEN CONSENT.  
ALL DIMENSIONS ARE IN MILLIMETRES. DO NOT SCALE. DIMENSIONS TO BE CHECKED ON SITE BEFORE COMMENCEMENT OF WORK.

Client:  
**HAYES CONSTRUCTION COMPANY**  
Project:  
**PROPOSED RESIDENCE AT 12 PAGE STREET, BOMBIRA**

Drawing Title:  
**ELEVATIONS 2/2**

| Rev | Date     | Amendment            |
|-----|----------|----------------------|
| A   | 9/12/24  | PRELIMINARY DRAWINGS |
| B   | 13/01/25 | PRELIMINARY DRAWINGS |
| C   | 22/01/25 | PRELIMINARY DRAWINGS |
| D   | 19/03/25 | ISSUED FOR QUOTING   |
| E   | 28/04/25 | ISSUED FOR APPROVAL  |

Job Number **1484 - A07**  
Revision **E**  
Sheet **07 of 10**