

Dimensions not shown to be checked on site.  
Do not scale off this drawing. This drawing is to be read in conjunction with a specification. Inset levels are indicative only and are to be checked prior to the commencement of work. Position of Authorities mains and / or existing services are to be checked prior to commencement of work. Report any discrepancies to the Architect for decision / clarification before proceeding with the work. These designs, drawings, specifications and the copyright therein remain the property of MGP Building & Infrastructure Services Pty Ltd and must not be used, altered, reproduced or copied wholly or in part without the written permission of the owners.

KEY PLAN

NORTH POINT SCALE:

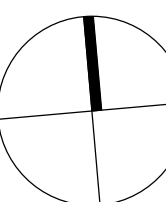

Sc. 1:100 0 1 2 3 5m

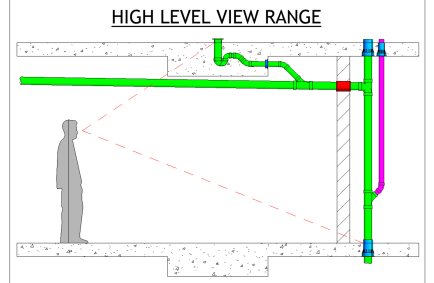

REV	REVISION DESCRIPTION	DATE
1	PRELIMINARY ISSUE	17.01/25
2	ISSUED FOR REVIEW	28.01.25
3	TENDER ISSUE	31.01.25

PLUMBING CONTRACTOR:

CONSULTANT:

MGP building & infrastructure services pty ltd

MGP building & infrastructure services pty ltd  
Suite 2.03, Level 2 Aquatic Drive  
Frenchs Forest NSW 2086  
Tel: +61 (0)2 9451 1755  
Fax: +61 (0)2 9451 8555  
www.mgpcorp.com.au

mgp

ARCHITECT:



CLIENT:



PROJECT MANAGER:

**Matt Milledge**  
Founder | Director  
0435 062 241  
**Qualis**  
CONSULTING

PROJECT:  
Federal Hotel Mudgee  
34 Inglis Street  
Mudgee, NSW, 2850

DRAWING TITLE:

SITE PLAN FIRE SERVICES

SCALE:	DRAWN:	CHECKED:
1 : 200	CM	BP
PROJECT NUMBER:	DRAWING NUMBER:	REVISION:
2024-0394	FS-0002	3

**TENDER ISSUE**  
NOT TO BE USED FOR CONSTRUCTION

