

This setout is provided as a guide only. It is the responsibility of the concreter/erector to confirm that all dimensions are correct.

**Right Side**

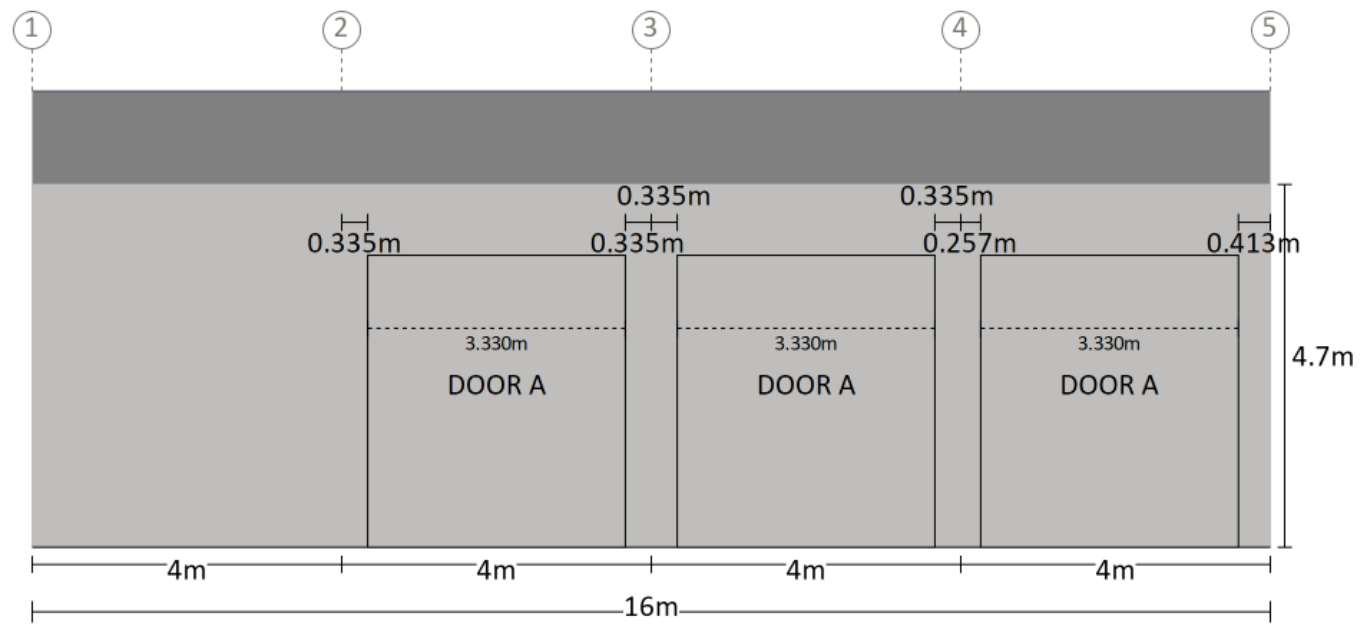

Measurements are from the outside of end girts (end bays) and/or centre of columns (mid bays) to inside of component opening size.

**Left End**

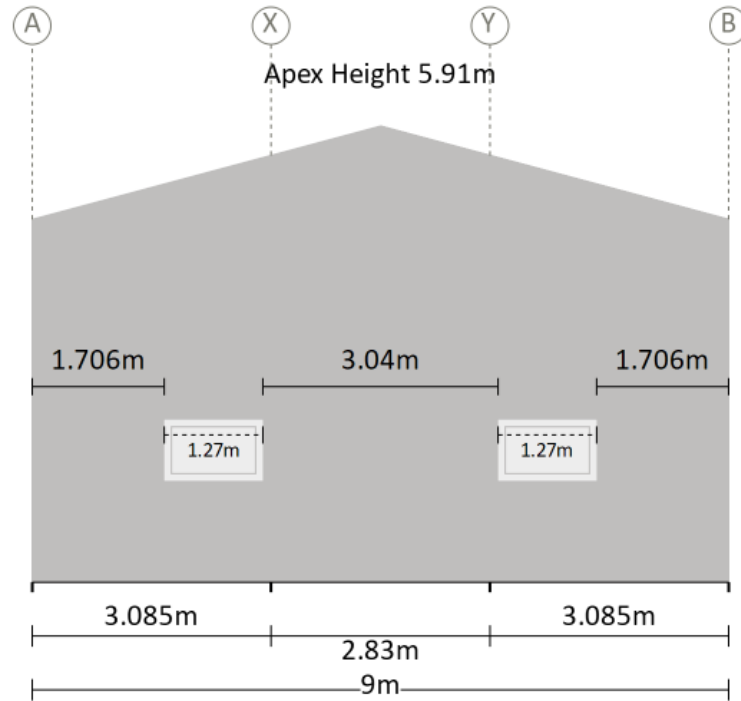

Purchaser Name: Zeb Rodrigues

Site Address: 63 Anderson Rd Gattai NSW 2850 Australia

Drawing # TMJD240004 - 10

Print Date: 23/01/24

**Component Position**

Not to Scale  
Page 1 of 2  
© Copyright Steelx IP Pty Ltd

Seller: THE Shed Company Mudgee  
S & K Lincoln Pty Ltd  
Phone: (02) 6372 7755  
Fax: (02) 6372 7700  
Email: mudgeeadmin@theshedcompany.com.au

Apex Engineering Group PTY LTD  
ACN 632 588 562  
ME Aust. (Registered NER Structural) 5276680  
QLD : RPEQ No. 24223; TAS : 185770492; VIC : PE0003848; N.T. : 303557ES;  
Practising Professional Structural & Civil Engineers

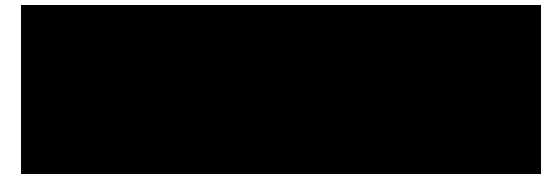

Right End

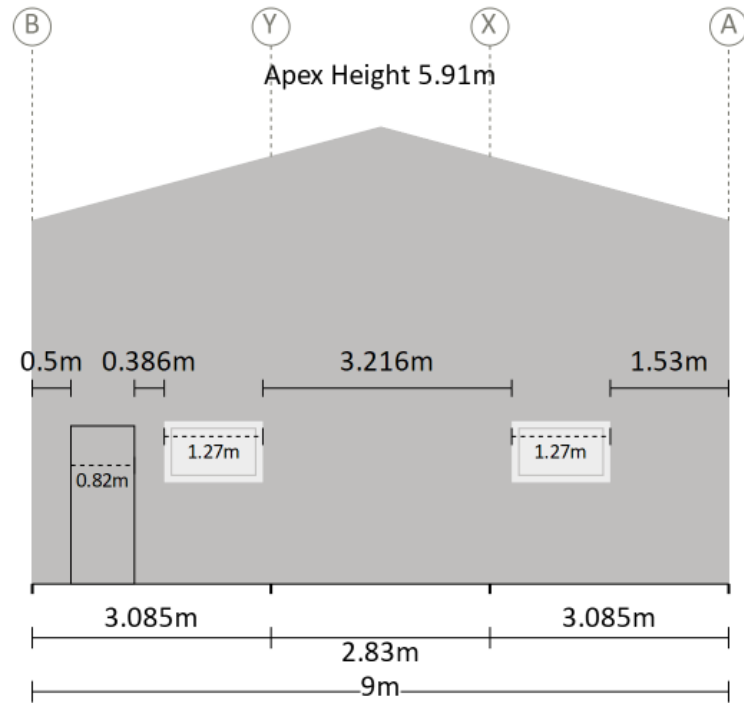

Measurements are from the outside of side girts to the inside of component opening size.

Purchaser Name: Zeb Rodrigues

Site Address: 63 Anderson Rd Grattai NSW2850 Australia

Drawing # TMJD240004 - 10

Print Date: 23/01/24

### Component Position

Not to Scale  
Page 2 of 2  
© Copyright Steelx IP Pty Ltd

Seller: THE Shed Company Mudgee  
S & K Lincoln Pty Ltd  
Phone: (02) 6372 7755  
Fax: (02) 6372 7700  
Email: mudgeeadmin@theshedcompany.com.au

Apex Engineering Group PTY LTD  
ACN 632 588 562  
ME Aust. (Registered NER Structural) 5276680  
QLD : RPEQ No. 24223; TAS : 185770492; VIC : PE0003848; N.T : 303557ES;  
Practising Professional Structural & Civil Engineers

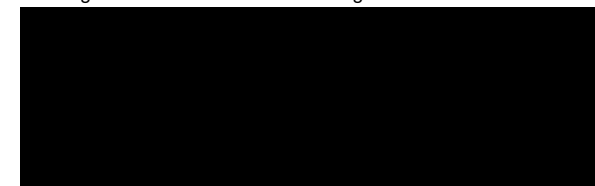

# ROOF (TOP VIEW)

## LEFT SIDE

Notes:  
Brackets are not shown. Refer to Specification Details for more information. Opening members not labeled.

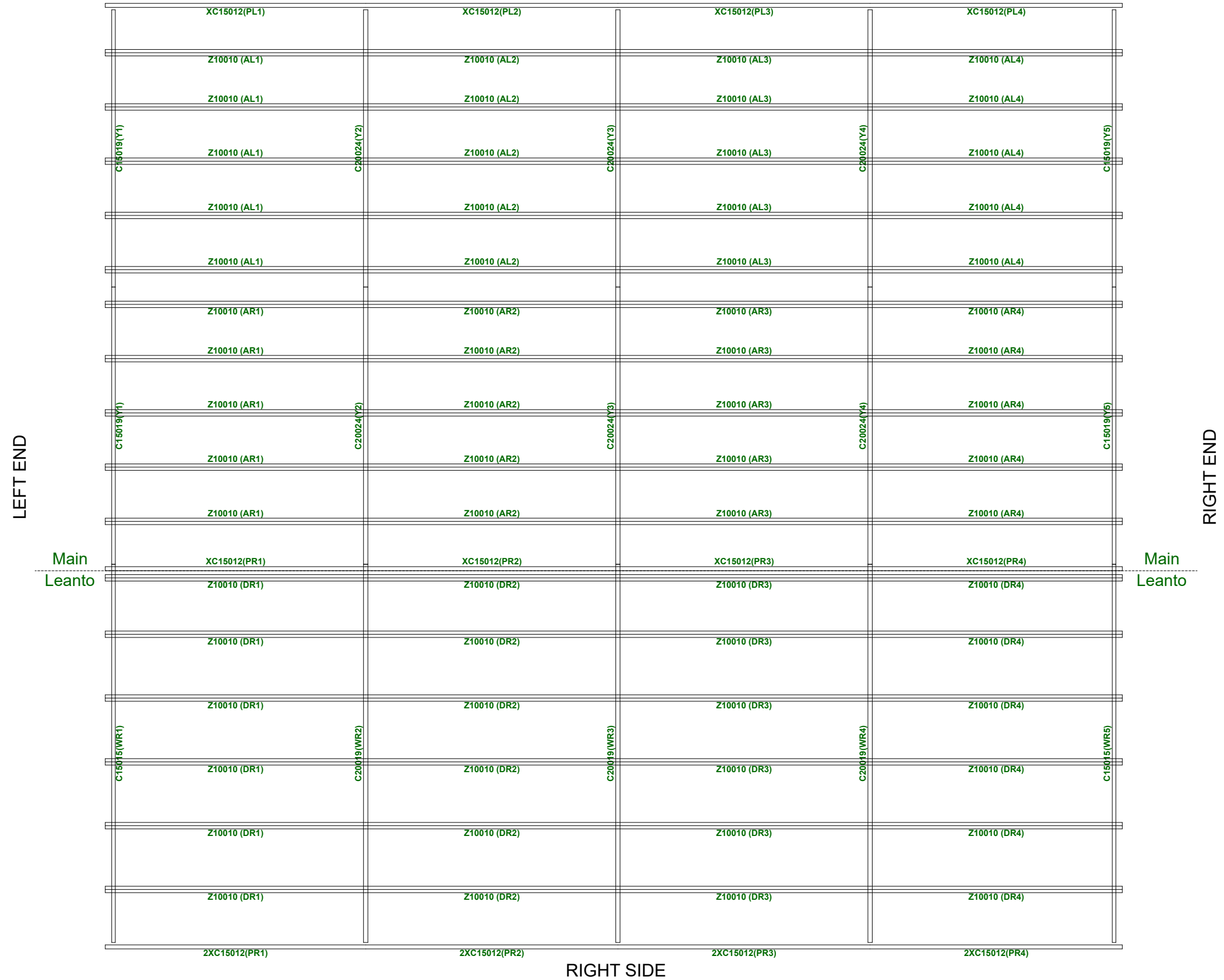

| Revision | Date | Initial | Purchaser Name: Zeb Rodrigues                           |                        |
|----------|------|---------|---|------------------------|
|          |      |         | Site Address: 63 Anderson Rd Grattai NSW 2850 Australia |                        |
|          |      |         | Drawing # TMUD240004 - 11                               | Print Date: 23/01/2024 |

Purlin and Girt Plan

NOT TO SCALE

Page 1 of 5  
©Copyright Steelx IP Pty Ltd

Seller: THE Shed Company Mudgee  
Name: S & K Lincoln Pty Ltd  
Phone: (02) 6372 7755  
Fax: (02) 6372 7700  
Email: mudgeeadmin@theshedcompany.com.au

Apex Engineering Group PTY LTD  
ACN 632 588 562  
MIE Aust. (Registered NER Structural) 5276680  
QLD : RPEQ No. 24223; TAS : 185770492; VIC : PE0003848; N.T : 303557ES;  
Practising Professional Structural & Civil Engineers

Si [REDACTED]

Notes:  
 Brackets are not shown. Refer to Specification Details  
 for more information. Opening members not labeled.

### LEFT END ELEVATION

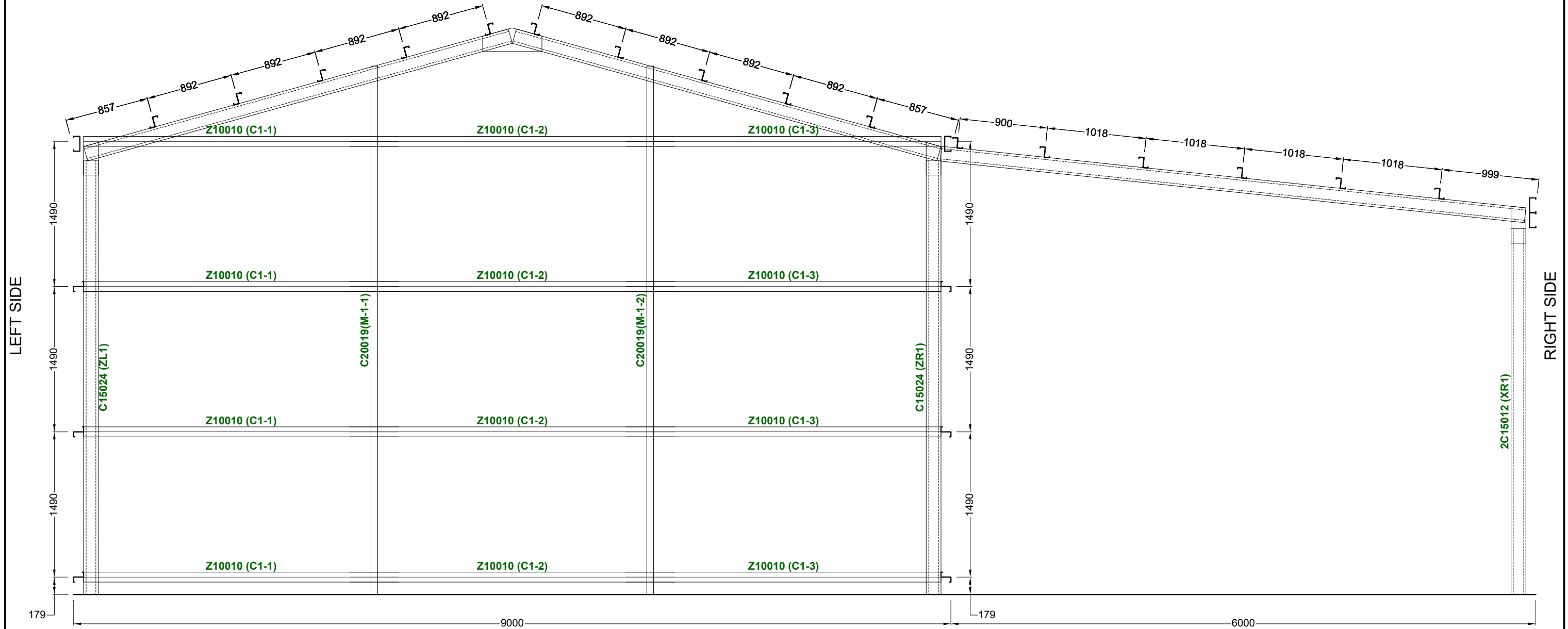

| Revision | Date | Initial | Purchaser Name: Zeb Rodrigues                           |                        |
|----------|------|---------|---|------------------------|
|          |      |         | Site Address: 63 Anderson Rd Grattai NSW 2850 Australia |                        |
|          |      |         | Drawing # TMUD240004 - 11                               | Print Date: 23/01/2024 |

Purlin and Girt Plan

NOT TO SCALE

Page 2 of 5

©Copyright Steelx IP Pty Ltd

Seller: THE Shed Company Mudgee  
 Name: S & K Lincoln Pty Ltd  
 Phone: (02) 6372 7755  
 Fax: (02) 6372 7700  
 Email: mudgeeadmin@theshedcompany.com.au

Apex Engineering Group PTY LTD  
 ACN 632 588 562  
 MIE Aust. (Registered NER Structural) 5276680  
 QLD : RPEQ No. 24223; TAS : 185770492; VIC : PE0003848; N.T. : 303557ES;  
 Practising Professional Structural & Civil Engineers



### LEFT ELEVATION

Notes:  
Brackets are not shown. Refer to Specification Details for more information. Opening members not labeled.

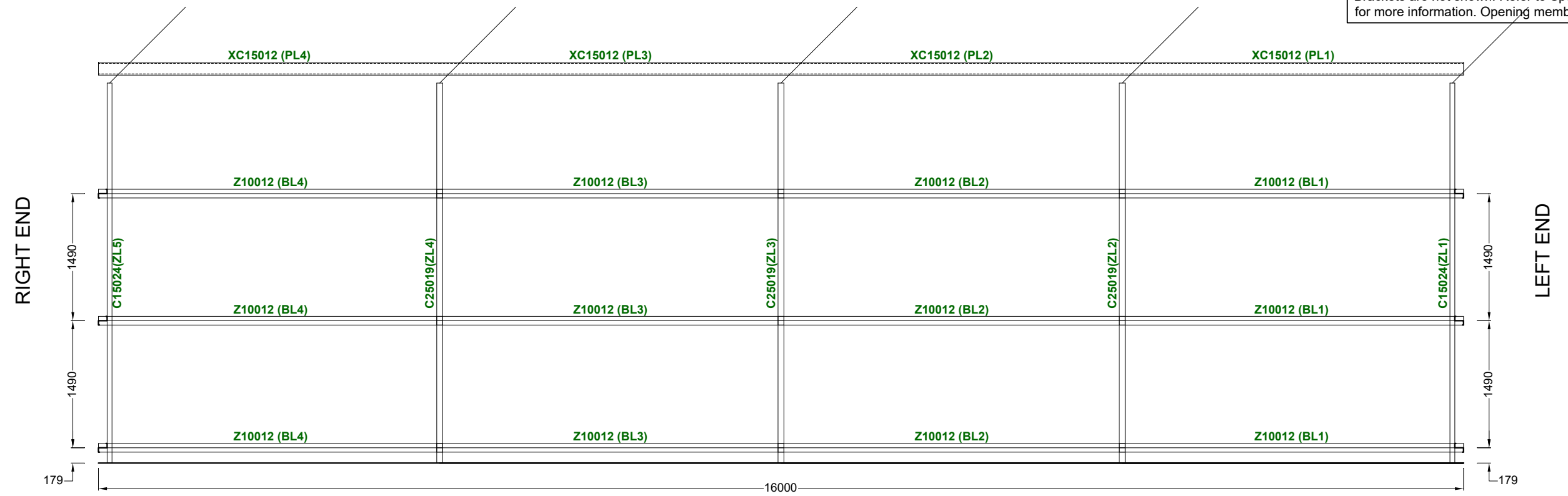

### RIGHT ELEVATION

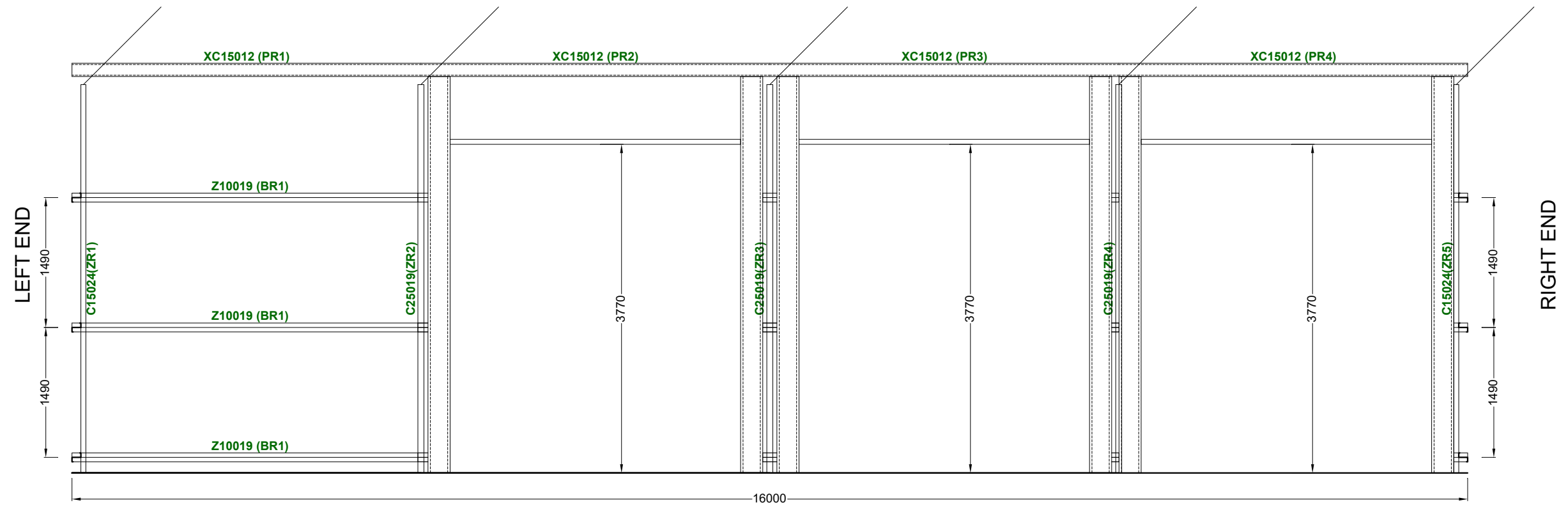

| Revision | Date | Initial | Purchaser Name: Zeb Rodrigues                           |                        |
|----------|------|---------|---|------------------------|
|          |      |         | Site Address: 63 Anderson Rd Grattai NSW 2850 Australia |                        |
|          |      |         | Drawing # TMUD240004 - 11                               | Print Date: 23/01/2024 |

Purlin and Girt Plan

NOT TO SCALE

Page 4 of 5  
©Copyright Steelx IP Pty Ltd

Seller: THE Shed Company Mudgee  
Name: S & K Lincoln Pty Ltd  
Phone: (02) 6372 7755  
Fax: (02) 6372 7700  
Email: mudgeeadmin@theshedcompany.com.au

Apex Engineering Group PTY LTD  
ACN 632 588 562  
MIE Aust. (Registered NER Structural) 5276680  
QLD : RPEQ No. 24223; TAS : 185770492; VIC : PE0003848; N.T : 303557ES;  
Practising Professional Structural & Civil Engineers

Notes:  
 Brackets are not shown. Refer to Specification Details  
 for more information. Opening members not labeled.

RIGHT LEANTO ELEVATION

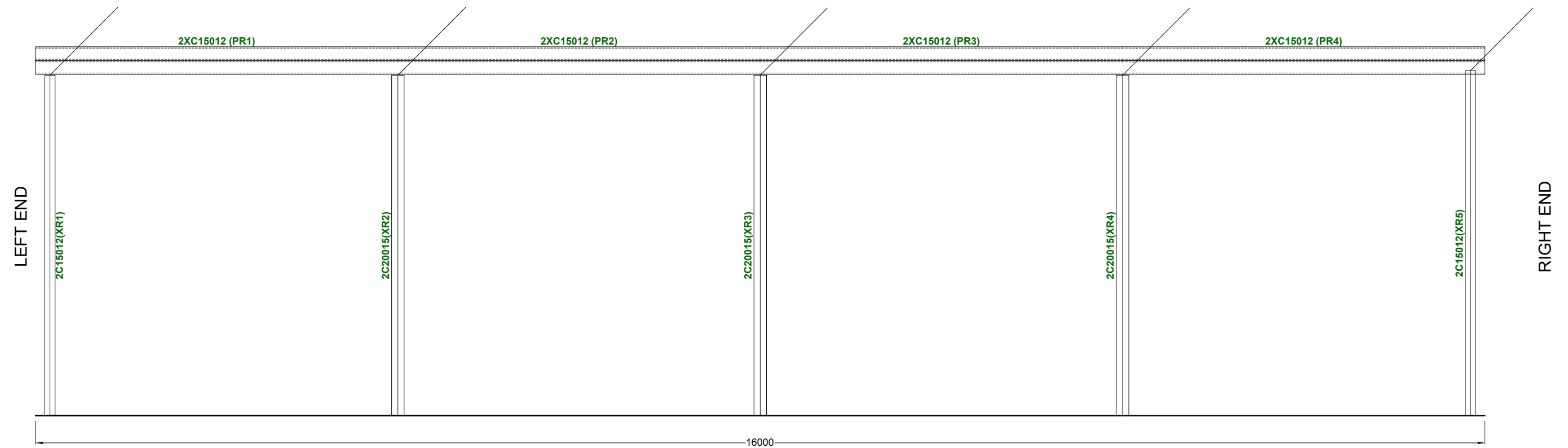

| Revision | Date | Initial | Purchaser Name: Zeb Rodrigues                           |                        |
|----------|------|---------|---|------------------------|
|          |      |         |   |                        |
|          |      |         | Site Address: 63 Anderson Rd Grattai NSW 2850 Australia |                        |
|          |      |         | Drawing # TMUD240004 - 11                               | Print Date: 23/01/2024 |
|          |      |         |   |                        |

Purlin and Girt Plan

NOT TO SCALE

Page 5 of 5

©Copyright Steelx IP Pty Ltd

Seller: THE Shed Company Mudgee  
 Name: S & K Lincoln Pty Ltd  
 Phone: (02) 6372 7755  
 Fax: (02) 6372 7700  
 Email: mudgeeadmin@theshedcompany.com.au

Apex Engineering Group PTY LTD  
 ACN 632 588 562  
 MIE Aust. (Registered NER Structural) 5276680  
 QLD : RPEQ No. 24223; TAS : 185770492; VIC : PE0003848; N.T : 303557ES;  
 Practising Professional Structural & Civil Engineers