

proposed one bedroom cabins for Wenonah Lodge

14/02/2024



Uniplan Group Pty Ltd
53 Seaton Street | PO Box 5004 | Armidale NSW 2350
t: + 61 2 6773 8500 | FREECALL: 1800 UNIPLAN
www.uniplangroup.com.au | email: sales@uniplangroup.co

This drawing may contain items or elements of work which are shown for indicative purposes only and are not included in the Contract price unless expressly noted in the Specification or other Contract Documents

Drawings are protected by copyright and remain the property of Uniplan Group. No part of this document may be reproduced or copied without permission of Uniplan Group.

All site dimensions and levels are to be verified and confirmed by the client prior to the commencement of works.

council sheet index

sheet no.	sheet name
-1	cover page
-2	floor plan
-3	elevations
-4	section
-5	site plan
-6	site alalysis & landscape plan
-7	notification plan

client:
Wenonah Lodge

project:
proposed one bedroom cabins

address:
27-31 Mayne St, Gulgong NSW 2852
Lot 1 DP865226

drawn by: kcm

scale: 1:1.50, 1:1 on A3

date: 14/02/2024

cover page

job no: 4107_2F	sheet no: -1
--------------------	-----------------

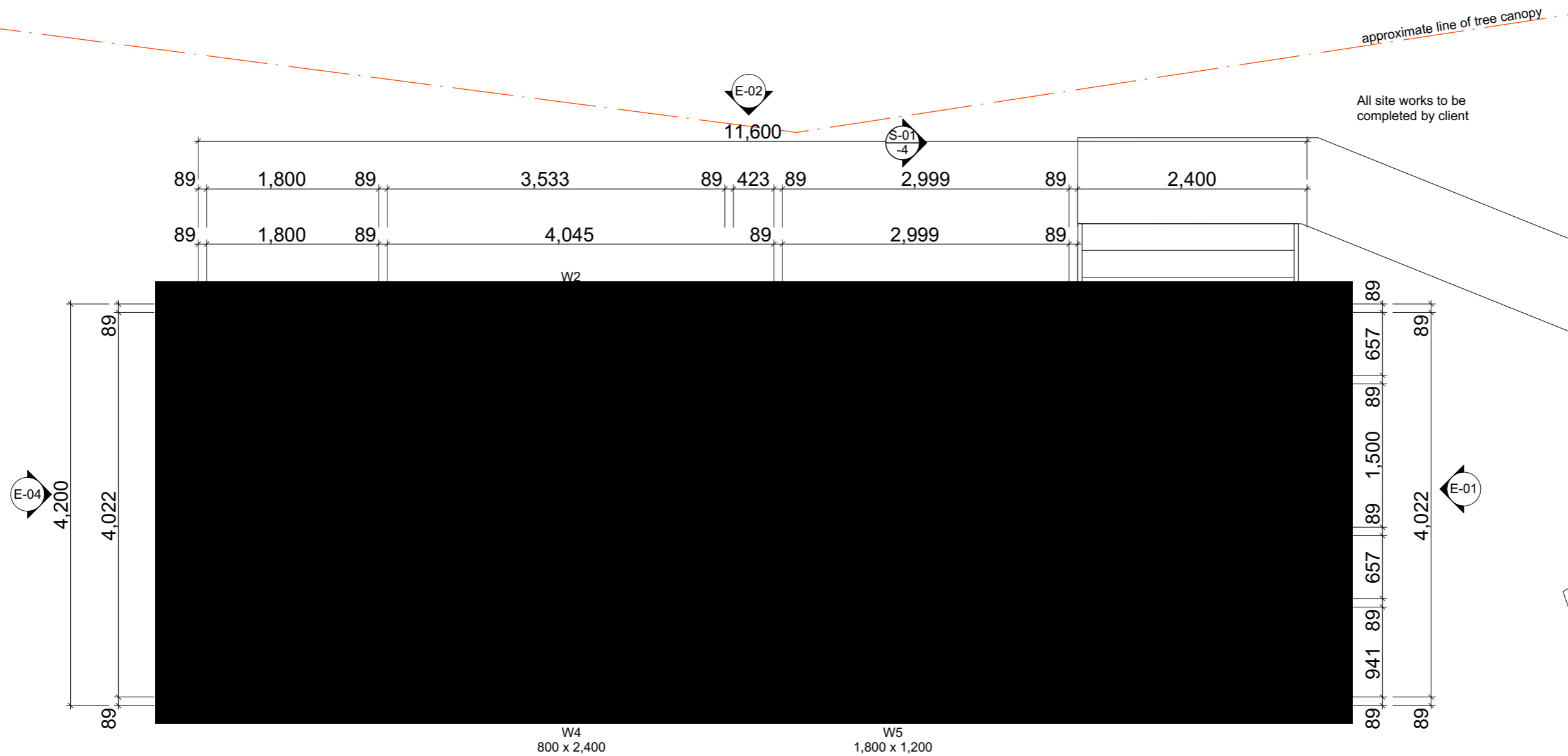

floor areas			
room name	measured area	useable area	floor covering
bathroom	7.93	7.12	ceramic tiles 300x300
bedroom	14.84	13.66	carpet
living	14.57	12.96	vinyl flooring
robe	1.30	0.39	carpet
robe	1.35	0.49	carpet
verandah	10.08	10.08	decking
	50.07 m²	44.70 m²	



Uniplan Group Pty Ltd
 53 Seaton Street | PO Box 5004 | Armidale NSW 2350
 t: + 61 2 6773 8500 | FREECALL: 1800 UNIPLAN
 www.uniplangroup.com.au | email: sales@uniplangroup.co

This drawing may contain items or elements of work which are shown for indicative purposes only and are not included in the Contract price unless expressly noted in the Specification or other Contract Documents

Drawings are protected by copyright and remain the property of Uniplan Group. No part of this document may be reproduced or copied without permission of Uniplan Group.

All site dimensions and levels are to be verified and confirmed by the client prior to the commencement of works.

client:
Wenonah Lodge

project:
proposed one bedroom cabins

address:
27-31 Mayne St, Gulgong NSW 2852
Lot 1 DP865226

drawn by: kcm

scale: 1:1.30, 1:50 on A3

date: 14/02/2024

floor plan

job no: 4107_2F

sheet no: -2

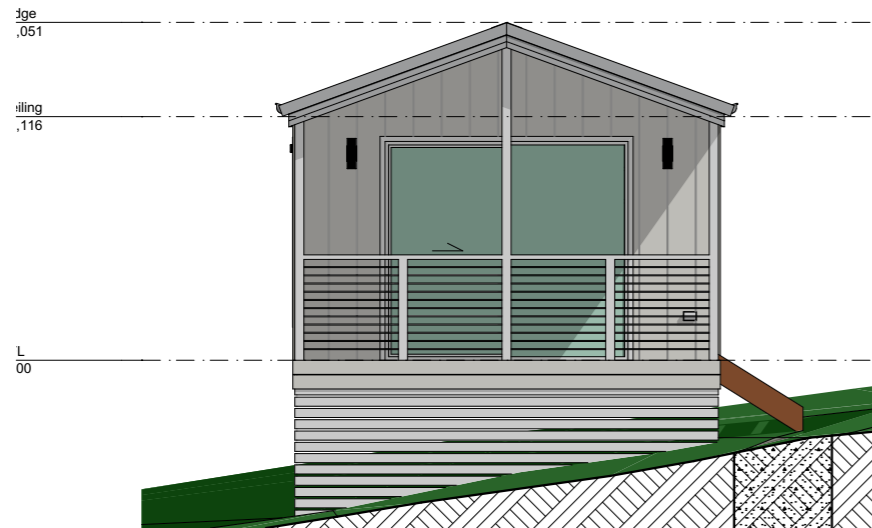

E-01 | west elevation
1:75

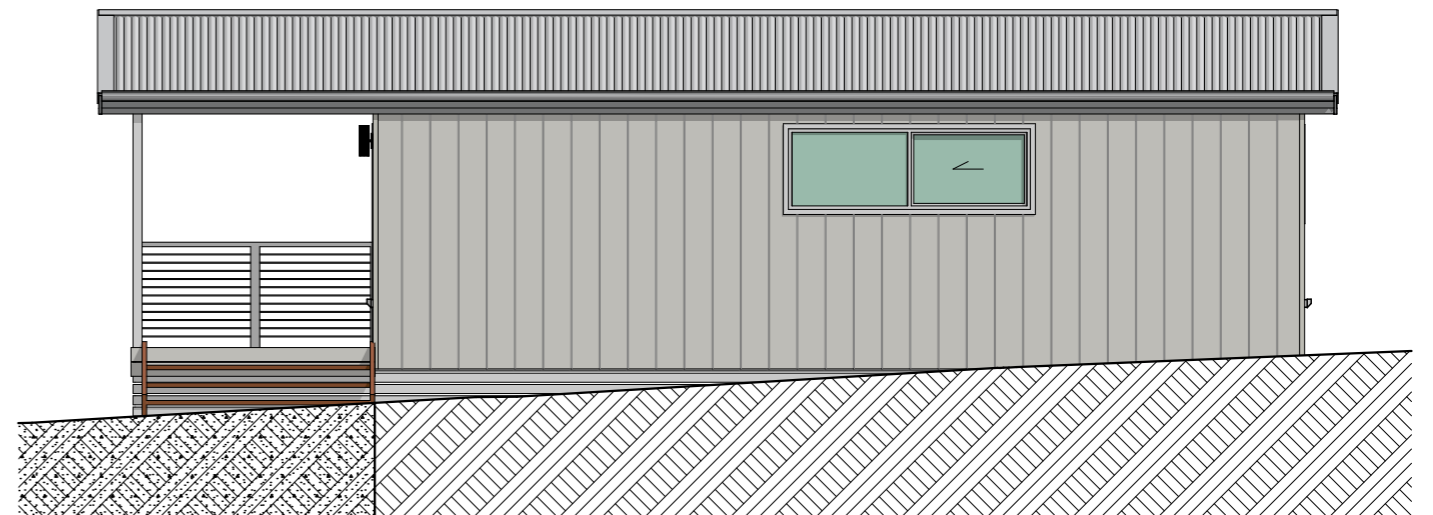

E-02 | south elevation
1:75

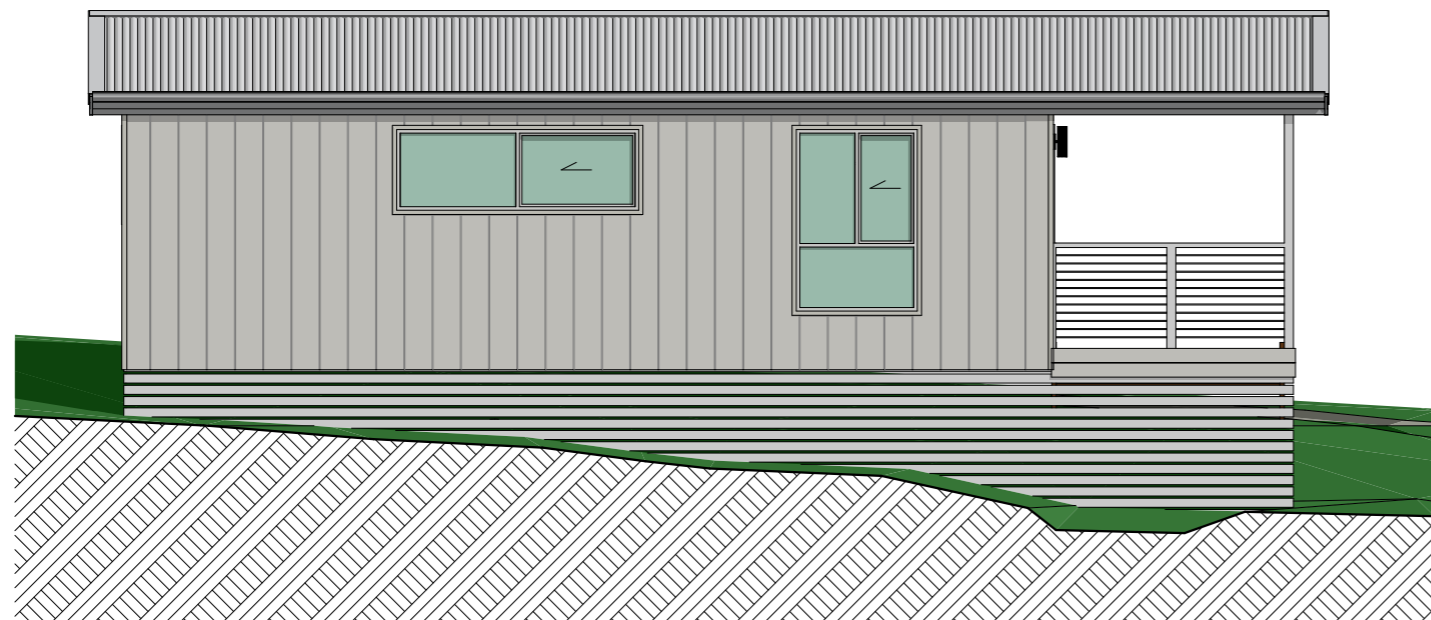

E-03 | north elevation
1:75

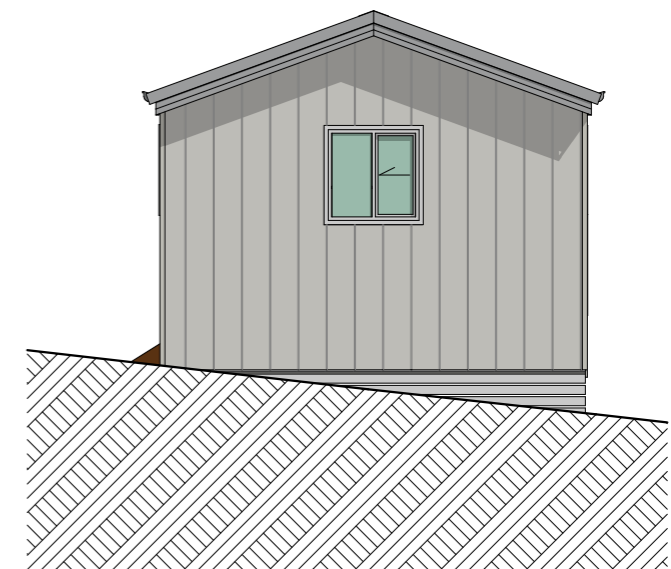

E-04 | east elevation
1:75

glazing schedule					
windo no.	W1	W2	W3	W4	W5
type	Sliding Door	Sliding Window	Sliding Window	Sliding Window	Sliding Window
glazing	Clear Glass	Clear Glass	Obsc. Glass	Clear Glass	Clear Glass
height	2,170	800	900	800	1,800
width	2,410	2,400	900	2,400	1,200
qty	2	2	2	2	2
ext view					

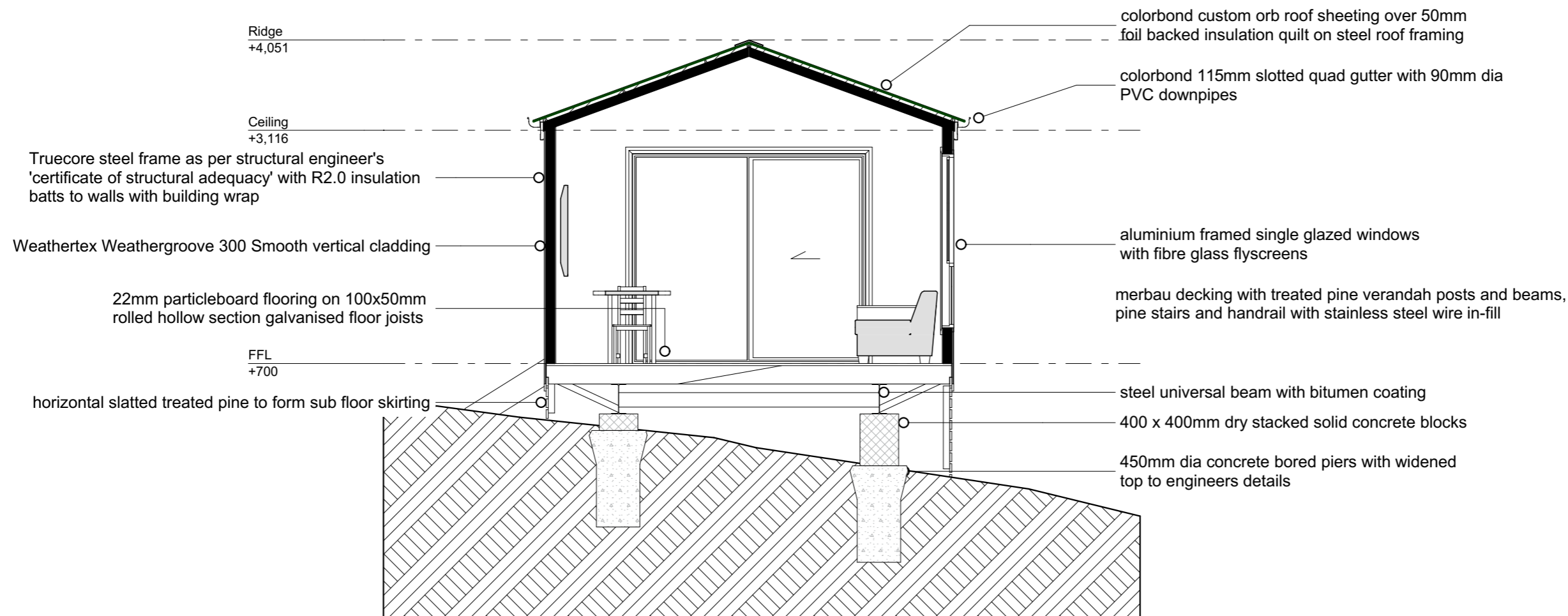

S-01 | Cross Section (3)
1:50

 <p>Modern forms, functional design</p>	<p>Uniplan Group Pty Ltd 53 Seaton Street PO Box 5004 Armidale NSW 2350 t: + 61 2 6773 8500 FREECALL: 1800 UNIPLAN www.uniplangroup.com.au email: sales@uniplangroup.co</p>	<p>This drawing may contain items or elements of work which are shown for indicative purposes only and are not included in the Contract price unless expressly noted in the Specification or other Contract Documents</p>		<p>client: Wenonah Lodge</p>	<p>drawn by: kcm</p>	<p>section</p>	
		<p>Drawings are protected by copyright and remain the property of Uniplan Group. No part of this document may be reproduced or copied without permission of Uniplan Group.</p>		<p>project: proposed one bedroom cabins</p>	<p>scale: 1:50 on A3</p>	<p>job no: 4107_2F</p>	<p>sheet no: -4</p>
		<p>All site dimensions and levels are to be verified and confirmed by the client prior to the commencement of works.</p>		<p>address: 27-31 Mayne St, Gulgong NSW 2852 Lot 1 DP865226</p>	<p>date: 14/02/2024</p>		

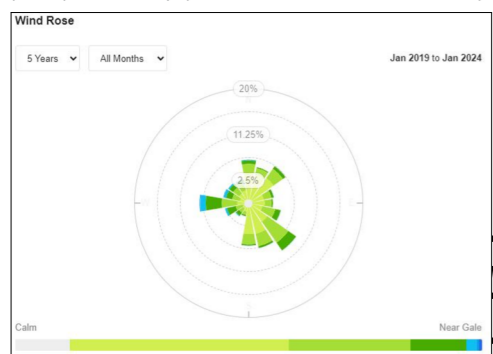

WENONAH STREET

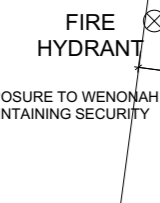

LIMITED VISUAL EXPOSURE TO WENONAH STREET WHILST MAINTAINING SECURITY AND PRIVACY

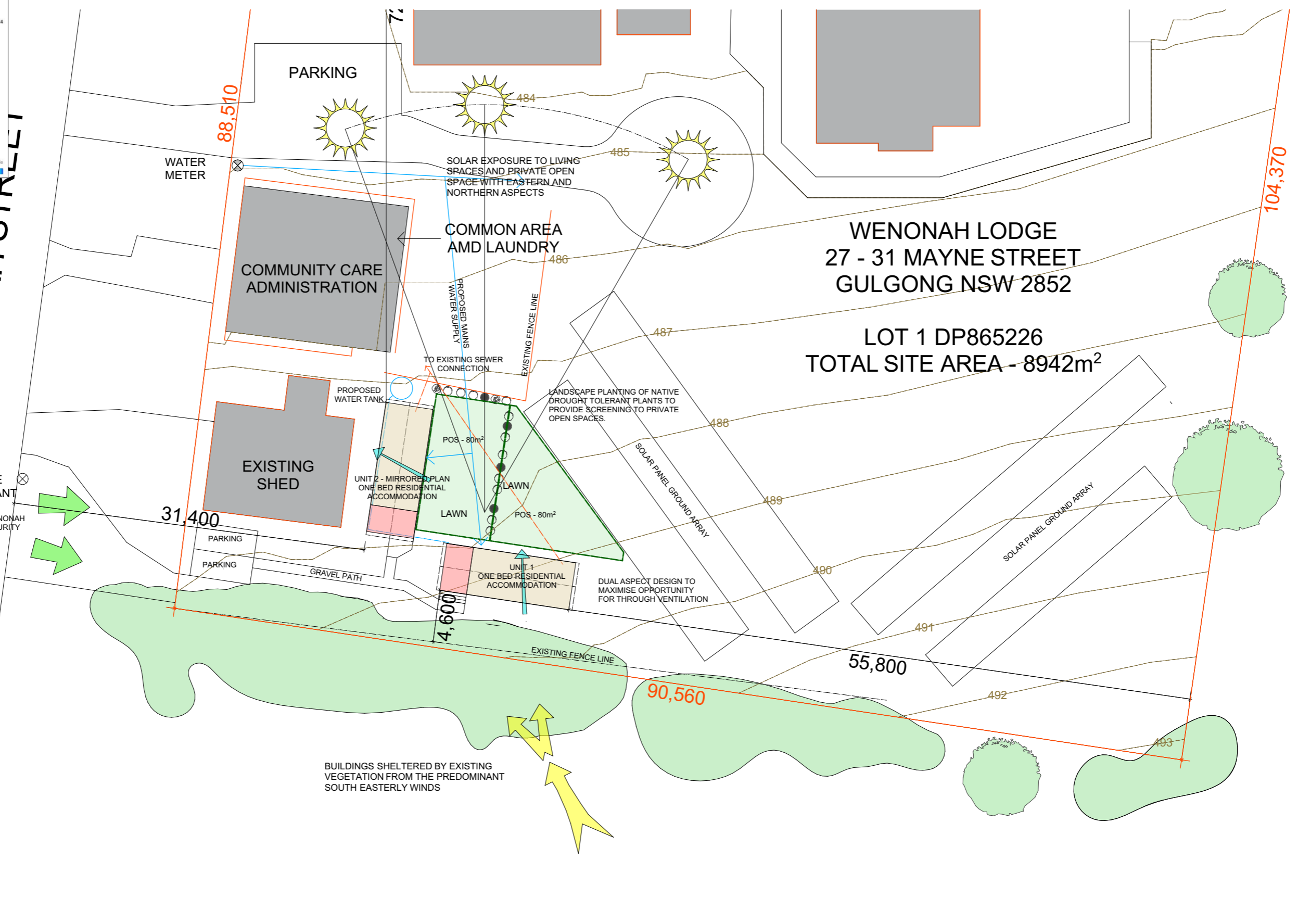

WENONAH LODGE
27 - 31 MAYNE STREET
GULGONG NSW 2852

LOT 1 DP865226
TOTAL SITE AREA - 8942m²

1. site plan
1:350



Uniplan Group Pty Ltd
53 Seaton Street | PO Box 5004 | Armidale NSW 2350
t: + 61 2 6773 8500 | FREECALL: 1800 UNIPLAN
www.uniplan.com.au | email: sales@uniplan.com.au

This drawing may contain items or elements of work which are shown for indicative purposes only and are not included in the Contract price unless expressly noted in the Specification or other Contract Documents
Drawings are protected by copyright and remain the property of Uniplan Group. No part of this document may be reproduced or copied without permission of Uniplan Group.
All site dimensions and levels are to be verified and confirmed by the client prior to the commencement of works.

client:
Wenonah Lodge
project:
proposed one bedroom cabins
address:
27-31 Mayne St, Gulgong NSW 2852
Lot 1 DP865226

drawn by: kcm
scale: 1:350 on A3
date: 14/02/2024

site analysis & landscape plan	
job no:	sheet no:
4107_2F	-6

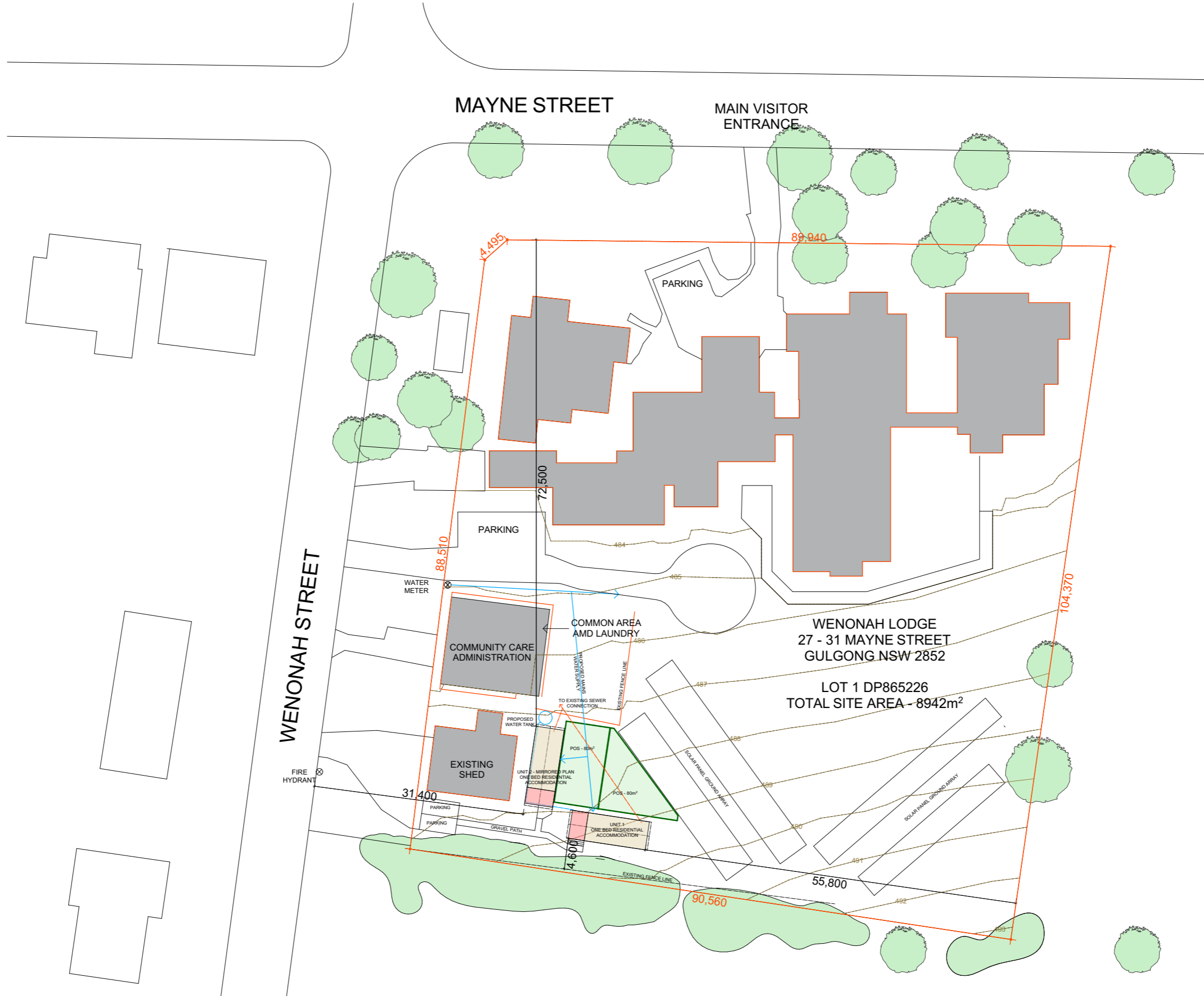

1. FFL (1)
1:600



Uniplan Group Pty Ltd
53 Seaton Street | PO Box 5004 | Armidale NSW 2350
t: + 61 2 6773 8500 | FREECALL: 1800 UNIPLAN
www.uniplangroup.com.au | email: sales@uniplangroup.com

This drawing may contain items or elements of work which are shown for indicative purposes only and are not included in the Contract price unless expressly noted in the Specification or other Contract Documents

Drawings are protected by copyright and remain the property of Uniplan Group. No part of this document may be reproduced or copied without permission of Uniplan Group.

All site dimensions and levels are to be verified and confirmed by the client prior to the commencement of works.

client:
Wenonah Lodge
project:
proposed one bedroom cabins
address:
27-31 Mayne St, Gulgong NSW 2852
Lot 1 DP865226

drawn by: kcm
scale: 1:600 on A3
date: 14/02/2024

site plan	
job no:	sheet no:
4107_2F	-5

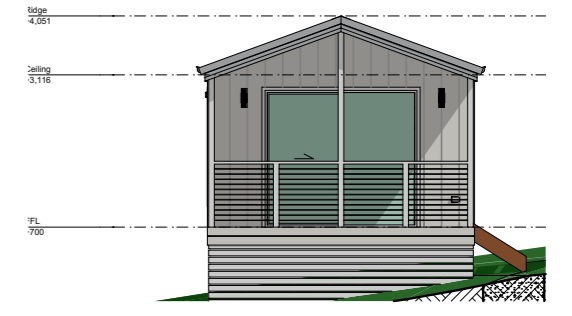

E-01 west elevation
1:120

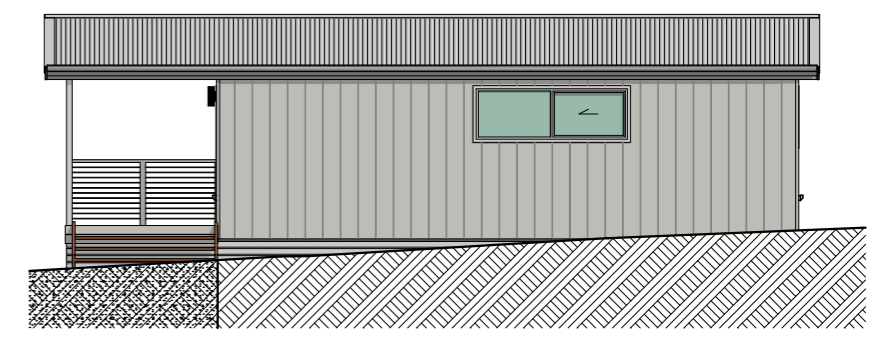

E-02 south elevation
1:120



E-03 north elevation
1:120

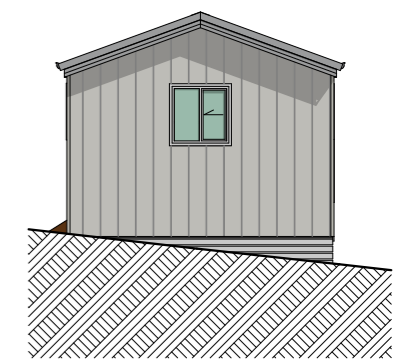

E-04 east elevation
1:120

1. site plan
1:600



Uniplan Group Pty Ltd
 53 Seaton Street | PO Box 5004 | Armidale NSW 2350
 t: + 61 2 6773 8500 | FREECALL: 1800 UNIPLAN
 www.uniplangroup.com.au | email: sales@uniplangroup.com

This drawing may contain items or elements of work which are shown for indicative purposes only and are not included in the Contract price unless expressly noted in the Specification or other Contract Documents
 Drawings are protected by copyright and remain the property of Uniplan Group. No part of this document may be reproduced or copied without permission of Uniplan Group.
 All site dimensions and levels are to be verified and confirmed by the client prior to the commencement of works.

client:
Wenonah Lodge
project:
proposed one bedroom cabins
address:
27-31 Mayne St, Gulgong NSW 2852
Lot 1 DP865226

drawn by: kcm
 scale: 1:120, 1:600 on A3
 date: 14/02/2024

notification plan	
job no:	sheet no:
4107_2F	-7