

Right End

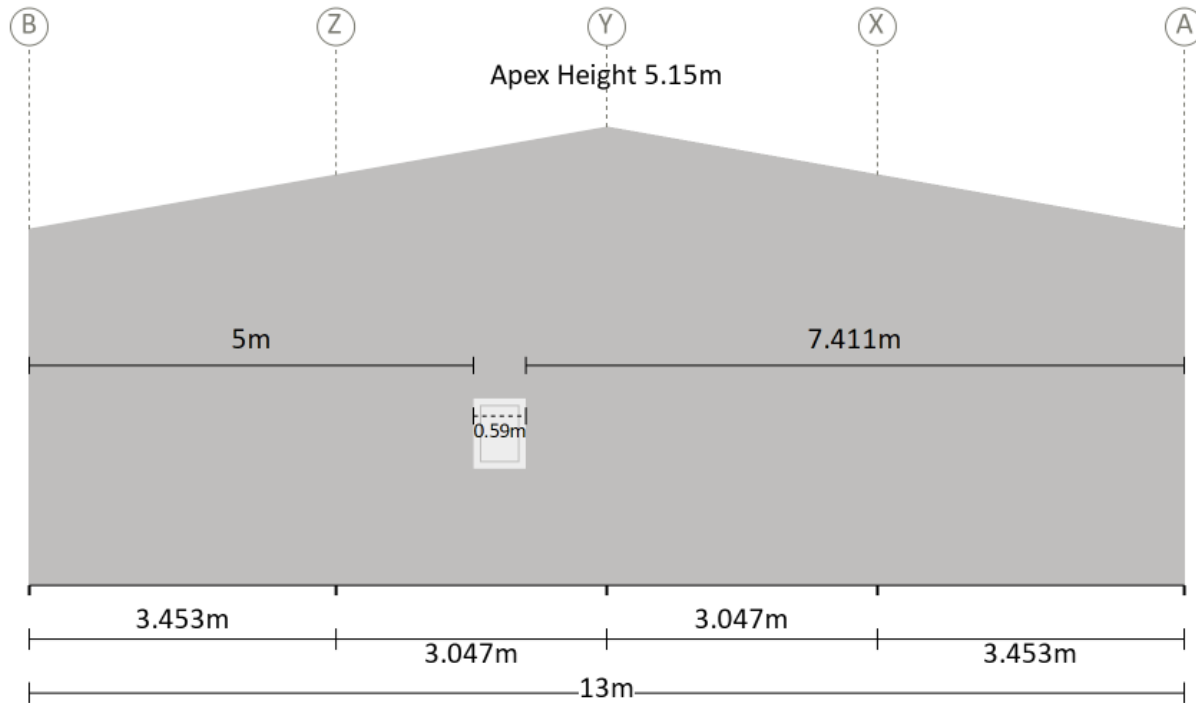

Measurements are from the outside of side girts to the inside of component opening size.

Purchaser Name: Ethan Callaghan

Site Address: 220 Broadhead Rd Spring Flat NSW 2850 Australia

Drawing # TMJD240003 - 10

Print Date: 24/01/24

Component Position

Not to Scale
Page 2 of 2
© Copyright SteelxIP Pty Ltd

Seller: THE Shed Company Mudgee
S & K Lincoln Pty Ltd
Phone: (02) 6372 7755
Fax: (02) 6372 7700
Email: mudgeeadmin@theshedcompany.com.au

Apex Engineering Group PTY.LTD
ACN 632 588 562
ME Aust. (Registered NER Structural) 5276680
QLD : RPEQ No. 24223; TAS : 185770492; VIC : PE0003848; N.T : 303557ES;
Practising Professional Structural & Civil Engineers

Signature:

John Ronaldson

Date: 24/01/24

ROOF (TOP VIEW)

LEFT SIDE

Notes:
Brackets are not shown. Refer to Specification Details for more information. Opening members not labeled.

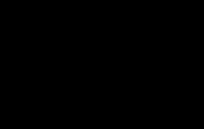

RIGHT SIDE

Revision	Date	Initial	Purchaser Name: Ethan Callaghan		Purlin and Girt Plan NOT TO SCALE Page 1 of 4 ©Copyright Steelx IP Pty Ltd	Seller: THE Shed Company Mudgee Name: S & K Lincoln Pty Ltd Phone: (02) 6372 7755 Fax: (02) 6372 7700 Email: mudgeeadmin@theshedcompany.com.au	Apex Engineering Group PTY LTD ACN 632 588 562 MIE Aust. (Registered NER Structural) 5276680 QLD : RPEQ No. 24223; TAS : 185770492; VIC : PE0003848; N.T : 303557ES; Practising Professional Structural & Civil Engineers Signature:  John Ronaldson Date: 24/01/24
			Site Address: 220 Broadhead Rd Spring Flat NSW 2850 Australia				
			Drawing # TMUD240003 - 11	Print Date: 24/01/2024			

Notes:
 Brackets are not shown. Refer to Specification Details
 for more information. Opening members not labeled.

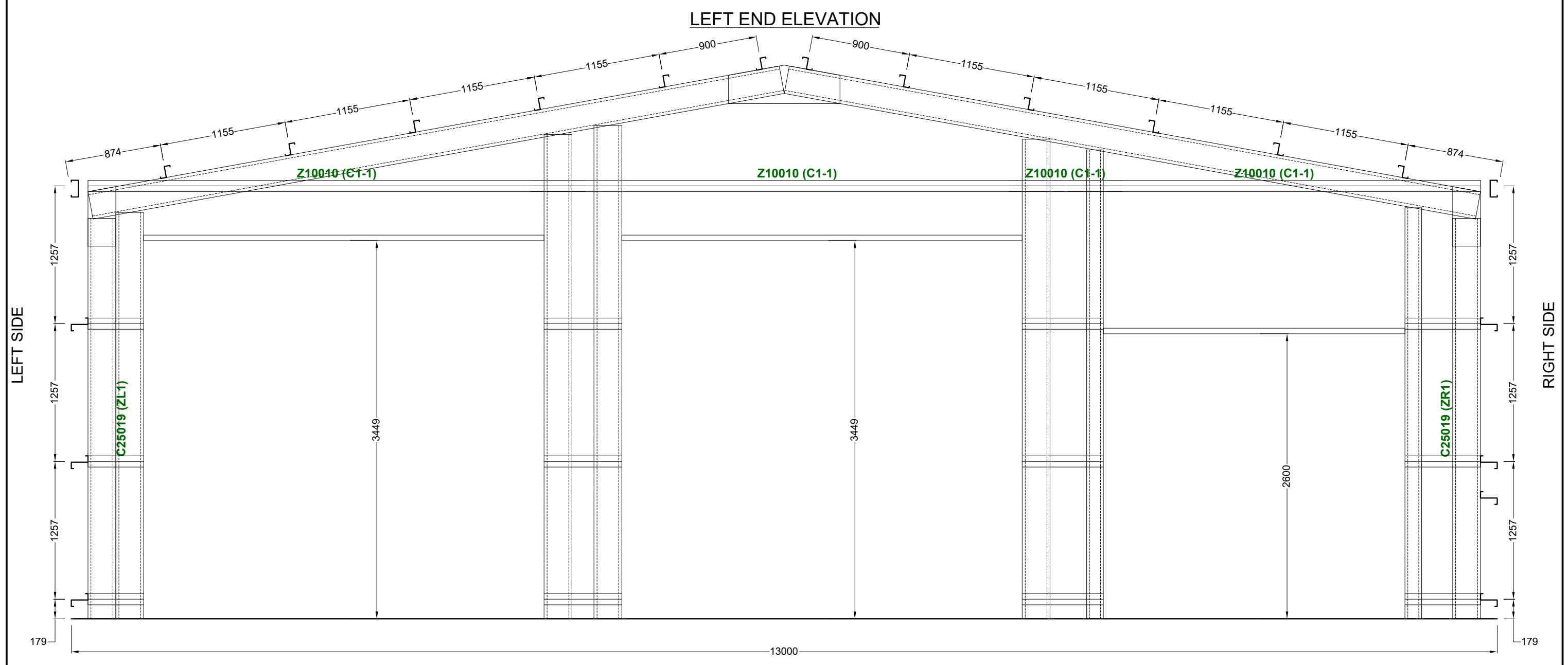

Revision	Date	Initial		
			Purchaser Name: Ethan Callaghan	
			Site Address: 220 Broadhead Rd Spring Flat NSW 2850 Australia	
			Drawing # TMUD240003 - 11	Print Date: 24/01/2024

Purlin and Girt Plan

NOT TO SCALE

Page 2 of 4
 ©Copyright Steelx IP Pty Ltd

Seller: THE Shed Company Mudgee
 Name: S & K Lincoln Pty Ltd
 Phone: (02) 6372 7755
 Fax: (02) 6372 7700
 Email: mudgeeadmin@theshedcompany.com.au

Apex Engineering Group PTY LTD
 ACN 632 588 562
 MIE Aust. (Registered NER Structural) 5276680
 QLD : RPEQ No. 24223; TAS : 185770492; VIC : PE0003848; N.T : 303557ES;
 Practising Professional Structural & Civil Engineers

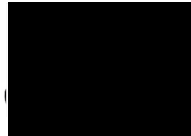
Signature:  John Ronaldson
 Date: 24/01/24

Notes:
 Brackets are not shown. Refer to Specification Details for more information. Opening members not labeled.

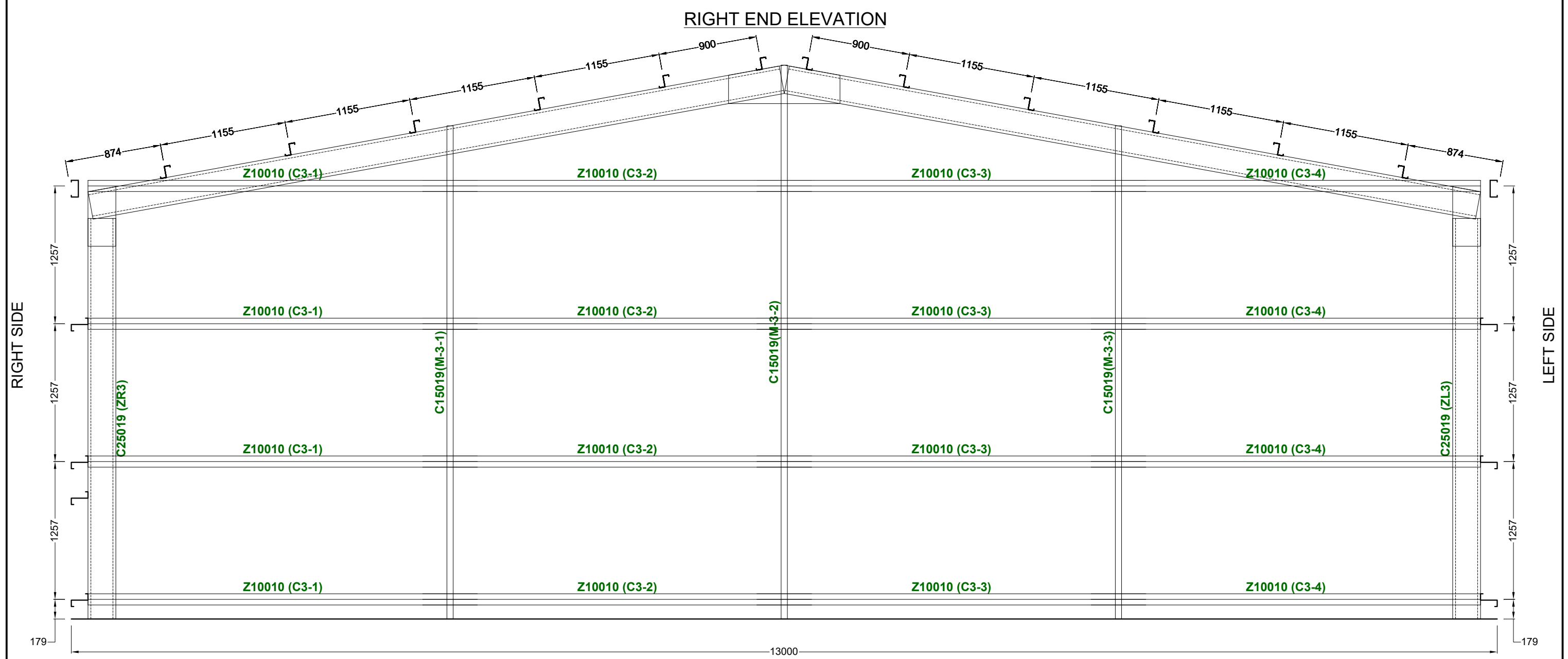

Revision	Date	Initial		
			Purchaser Name: Ethan Callaghan	
			Site Address: 220 Broadhead Rd Spring Flat NSW 2850 Australia	
			Drawing # TMUD240003 - 11	Print Date: 24/01/2024

Purlin and Girt Plan

NOT TO SCALE

Page 3 of 4
 ©Copyright Steelx IP Pty Ltd

Seller: THE Shed Company Mudgee
 Name: S & K Lincoln Pty Ltd
 Phone: (02) 6372 7755
 Fax: (02) 6372 7700
 Email: mudgeeadmin@theshedcompany.com.au

Apex Engineering Group PTY LTD
 ACN 632 588 562
 MIE Aust. (Registered NER Structural) 5276680
 QLD : RPEQ No. 24223; TAS : 185770492; VIC : PE0003848; N.T : 303557ES;
 Practising Professional Structural & Civil Engineers

Signature: [Redacted] hn Ronaldson
 Date: 24/01/24

LEFT ELEVATION

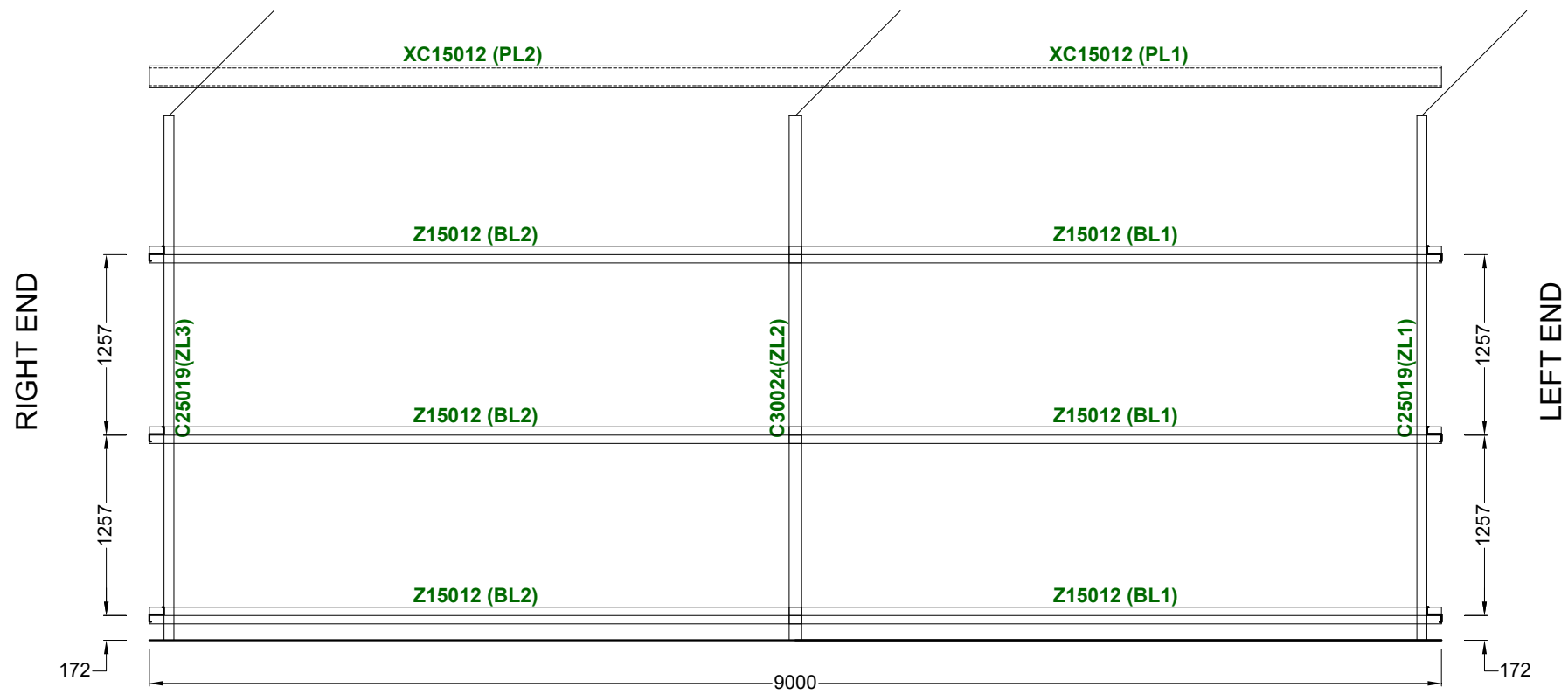

Notes:
Brackets are not shown. Refer to Specification Details for more information. Opening members not labeled.

RIGHT ELEVATION

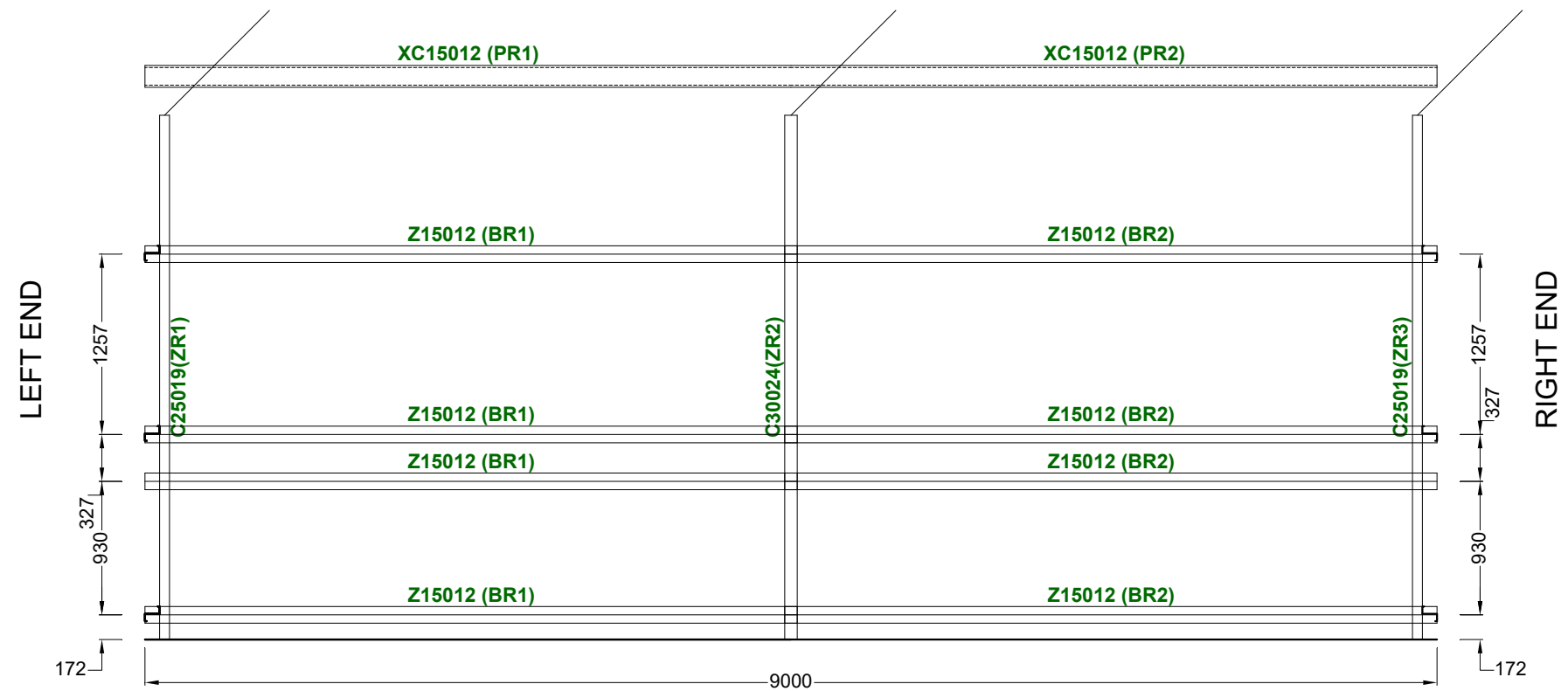

Revision	Date	Initial	Purchaser Name: Ethan Callaghan	
			Site Address: 220 Broadhead Rd Spring Flat NSW 2850 Australia	
			Drawing # TMUD240003 - 11	Print Date: 24/01/2024

Purlin and Girt Plan

NOT TO SCALE

Page 4 of 4
©Copyright Steelx IP Pty Ltd

Seller: THE Shed Company Mudgee
Name: S & K Lincoln Pty Ltd
Phone: (02) 6372 7755
Fax: (02) 6372 7700
Email: mudgeeadmin@theshedcompany.com.au

Apex Engineering Group PTY LTD
ACN 632 588 562
MIE Aust. (Registered NER Structural) 5276680
QLD : RPEQ No. 24223; TAS : 185770492; VIC : PE0003848; N.T : 303557ES;
Practising Professional Structural & Civil Engineers

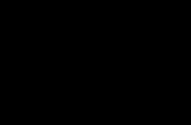
Signature:  John Ronaldson
Date: 24/01/24