

PEAK FLOOD DEPTH AND LEVEL CONTOURS  
1% AEP EVENT

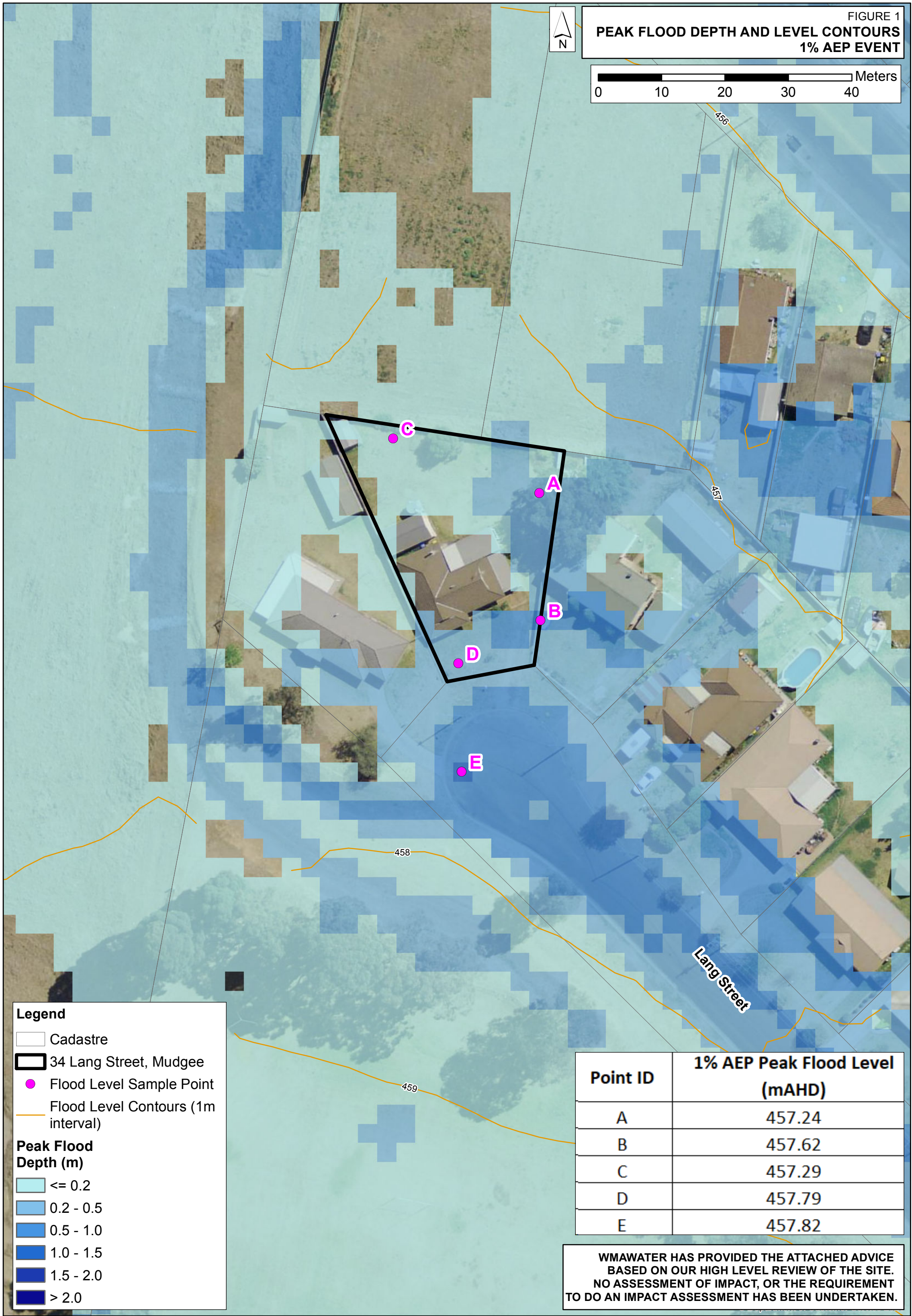

**Legend**

- Cadastre
- 34 Lang Street, Mudgee
- Flood Level Sample Point
- Flood Level Contours (1m interval)

**Peak Flood Depth (m)**

- <= 0.2
- 0.2 - 0.5
- 0.5 - 1.0
- 1.0 - 1.5
- 1.5 - 2.0
- > 2.0

Point ID	1% AEP Peak Flood Level (mAHD)
A	457.24
B	457.62
C	457.29
D	457.79
E	457.82

WMAWATER HAS PROVIDED THE ATTACHED ADVICE BASED ON OUR HIGH LEVEL REVIEW OF THE SITE. NO ASSESSMENT OF IMPACT, OR THE REQUIREMENT TO DO AN IMPACT ASSESSMENT HAS BEEN UNDERTAKEN.

FIGURE 1

**PEAK FLOOD DEPTH AND LEVEL CONTOURS  
1% AEP EVENT**

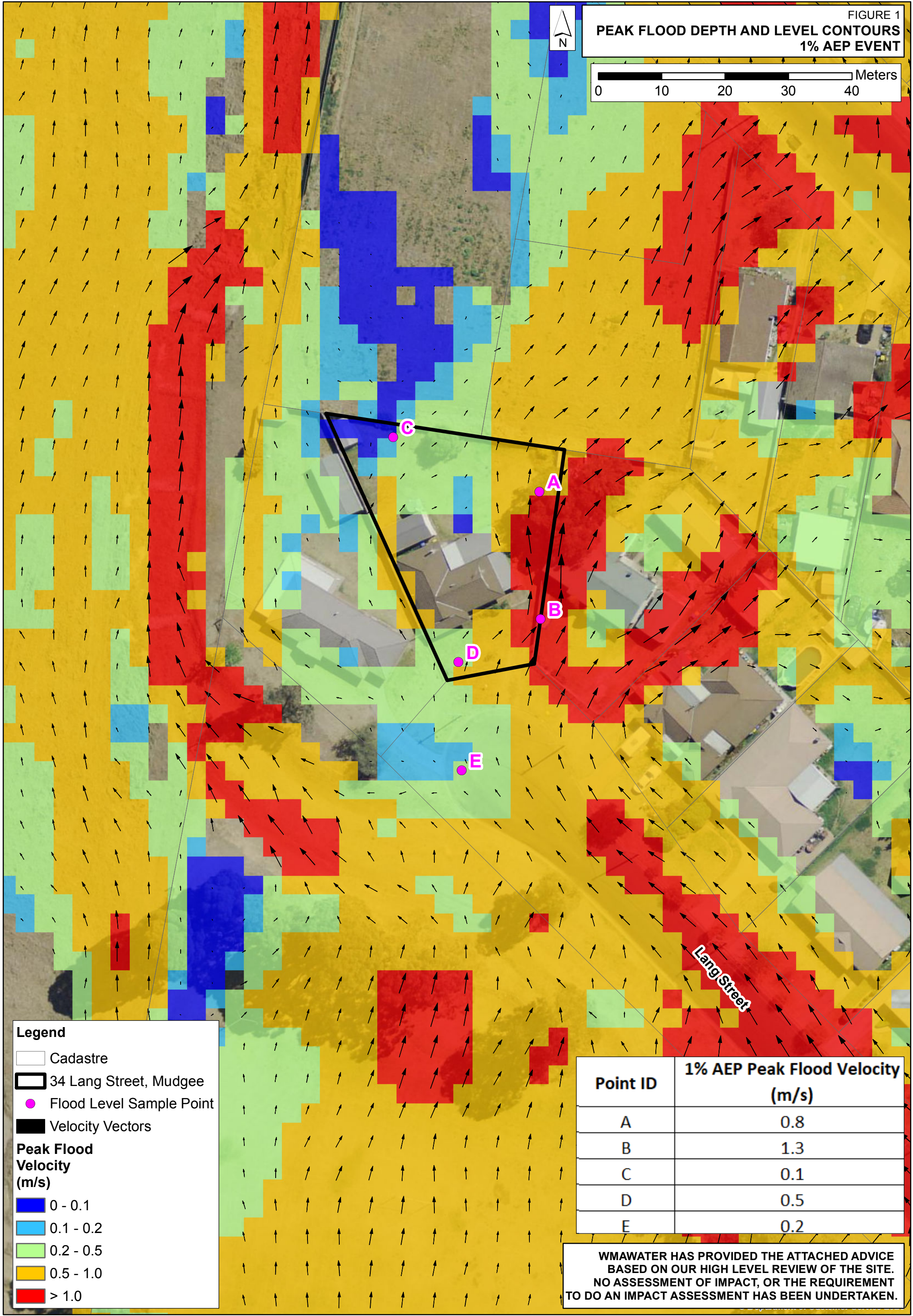

**Legend**

- Cadastre
  - 34 Lang Street, Mudgee
  - Flood Level Sample Point
  - Velocity Vectors
- Peak Flood Velocity (m/s)**
- 0 - 0.1
  - 0.1 - 0.2
  - 0.2 - 0.5
  - 0.5 - 1.0
  - > 1.0

Point ID	1% AEP Peak Flood Velocity (m/s)
A	0.8
B	1.3
C	0.1
D	0.5
E	0.2

WMAWATER HAS PROVIDED THE ATTACHED ADVICE BASED ON OUR HIGH LEVEL REVIEW OF THE SITE. NO ASSESSMENT OF IMPACT, OR THE REQUIREMENT TO DO AN IMPACT ASSESSMENT HAS BEEN UNDERTAKEN.