

65 x 65 - Corner Flashing
XF28

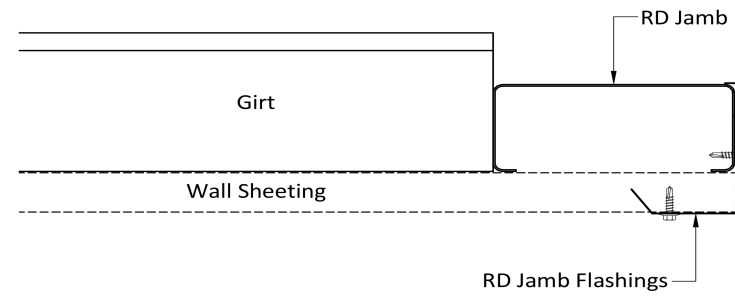

Wall RD Jamb Flashing XF28/18

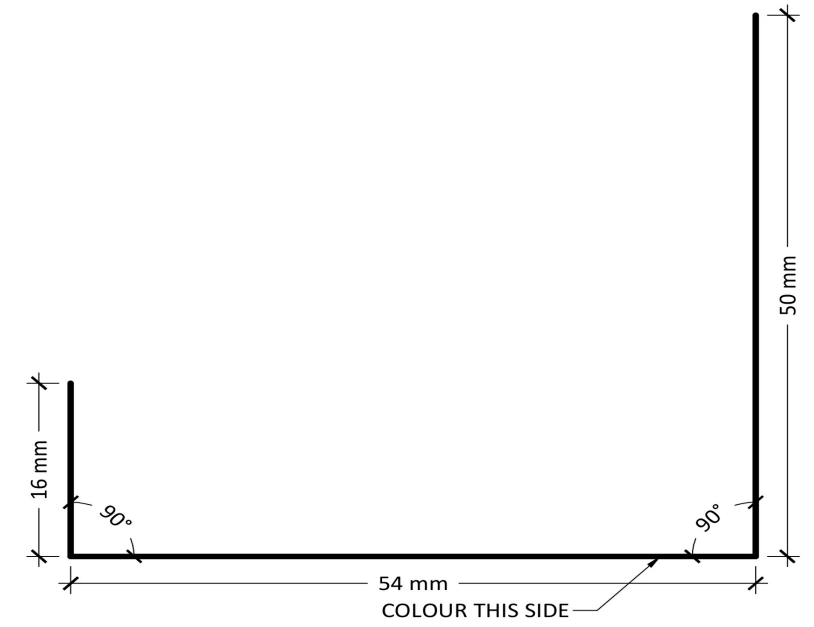

C100 RD Head Cover Flashing
XF55

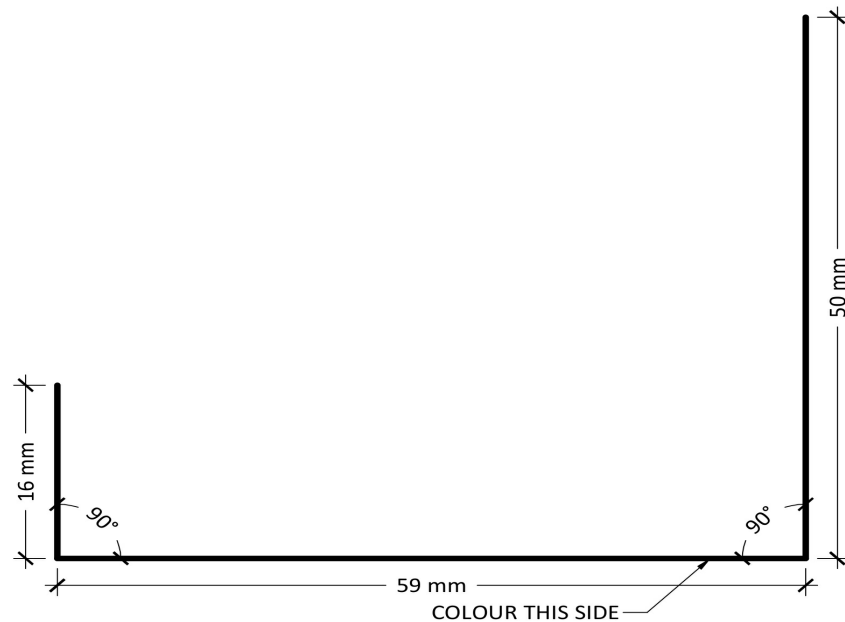

C150 RD Head Cover Flashing
XF56

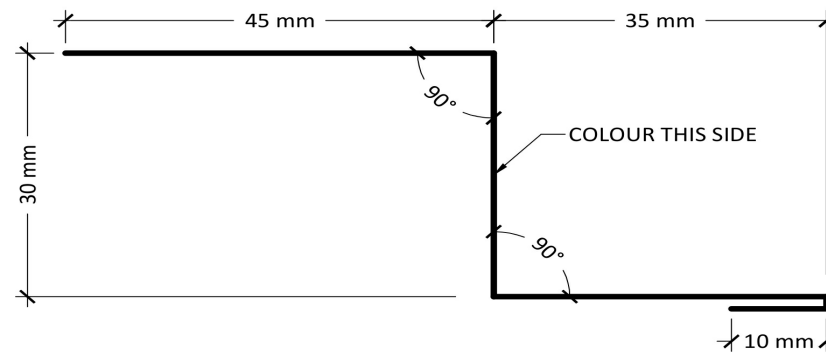

Vermin Flashing
XF69

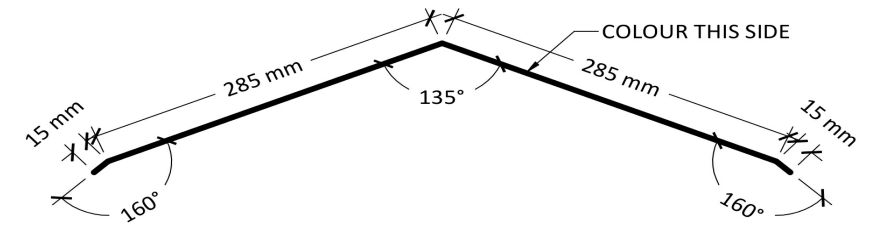

22.5° Ridge Flashing (300)
XF88

Purchaser Name: Rodney & Melanie Moore T/as Redbank Partnership

Site Address: 6580 Ilford Sofala Rd Ilford NSW 2850 Australia

Drawing # TMJD230002 - 9

Print Date: 14/03/23

Flashing Fixing Details

Not to Scale
Page 2 of 3
© Copyright Steelx IP Pty Ltd

Seller: THE Shed Company Mudgee
S & K Lincoln Pty Ltd
Phone: (02) 6372 7755
Fax: (02) 6372 7700
Email: mudgeeadmin@theshedcompany.com.au

Apex Engineering Group PTY LTD
ACN 632 588 562
ME Aust. (Registered NER Structural) 5276680
QLD : RPEQ No. 24223; TAS : 185770492; VIC : PE0003848; N.T : 303557ES;
Practising Professional Structural & Civil Engineers

Signature:

John Ronaldson

Date: 14/03/23

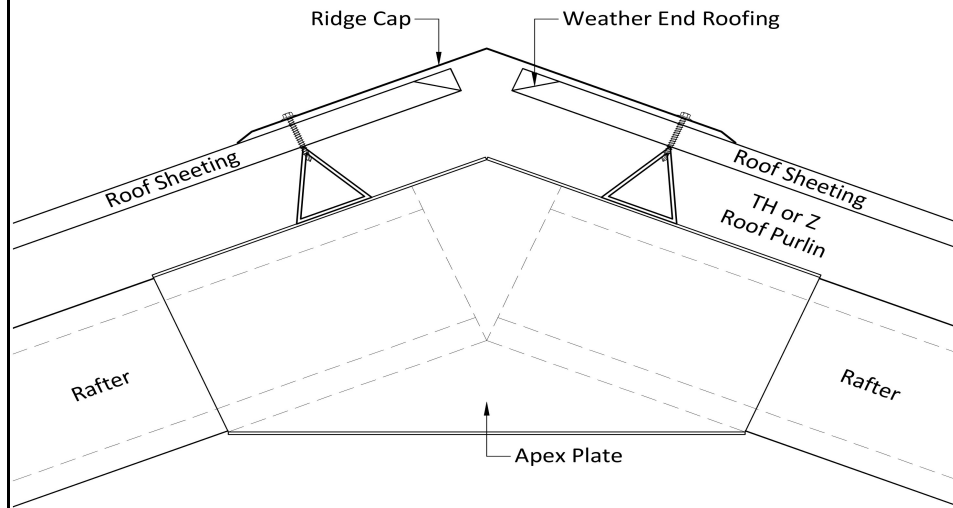

Ridge Cap - XF88

Purchaser Name: Rodney & Melanie Moore T/as Redbank Partnership

Site Address: 6580 Ilford Sofala Rd Ilford NSW 2850 Australia

Drawing # TMJD230002 - 9

Print Date: 14/03/23

Flashing Fixing Details

Not to Scale
Page 3 of 3
© Copyright Steelx IP Pty Ltd

Seller: THE Shed Company Mudgee
S & K Lincoln Pty Ltd
Phone: (02) 6372 7755
Fax: (02) 6372 7700
Email: mudgeeadmin@theshedcompany.com.au

Apex Engineering Group PTY LTD
ACN 632 588 562
ME Aust. (Registered NER Structural) 5276680
QLD : RPEQ No. 24223; TAS : 185770492; VIC : PE0003848; N.T : 303557ES;
Practising Professional Structural & Civil Engineers

Signature:

aldson

Date: 14/03/23

This setout is provided as a guide only. It is the responsibility of the concreter/erector to confirm that all dimensions are correct.

Left Side

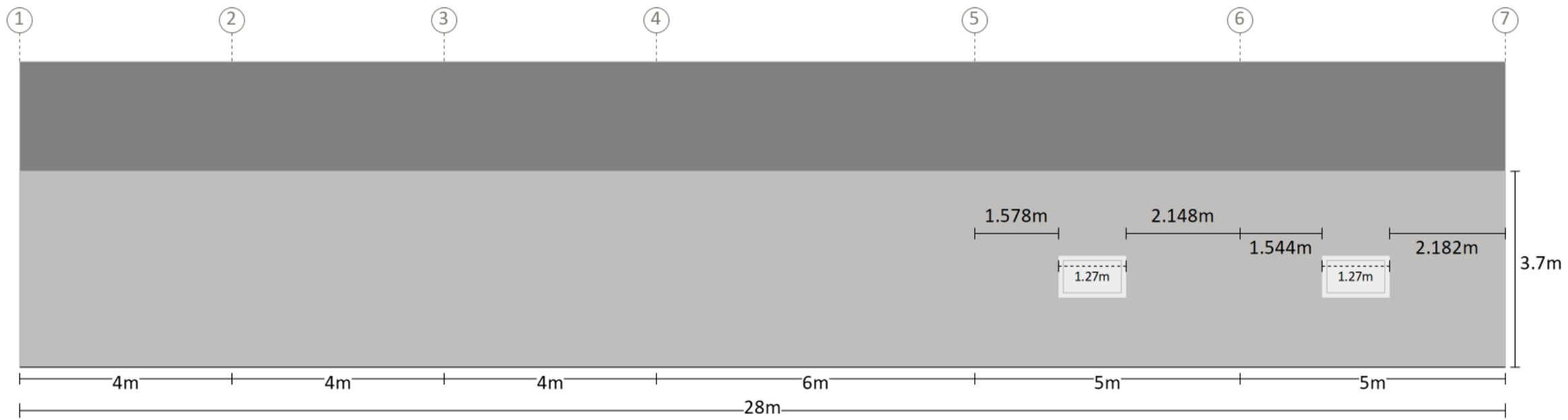

Measurements are from the outside of end girts (end bays) and/or centre of columns (mid bays) to inside of component opening size.

Right Side

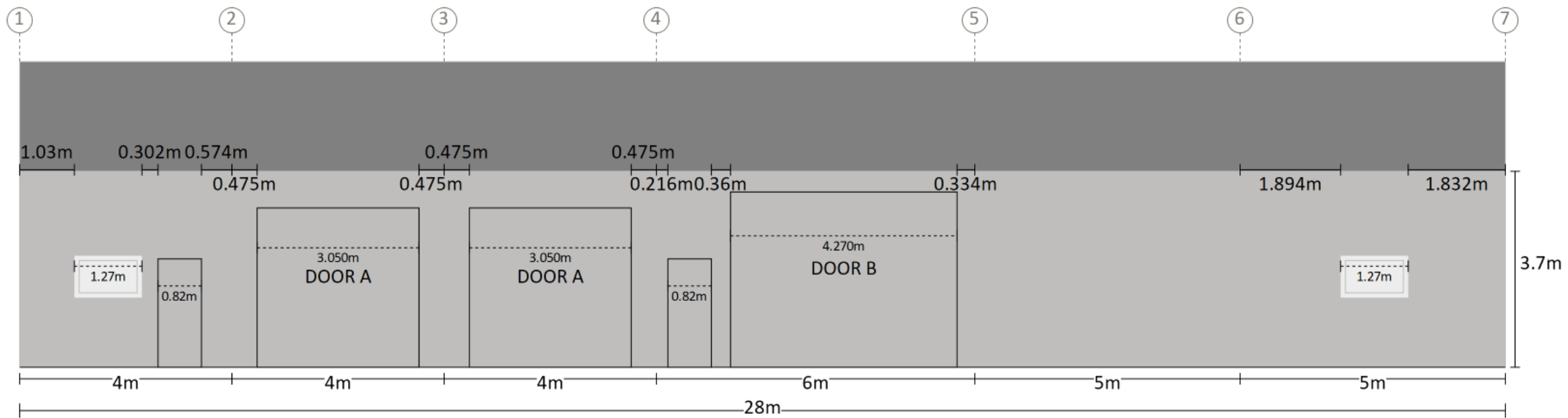

Purchaser Name: Rodney & Melanie Moore T/as Redbank Partnership

Site Address: 6580 Ilford Sofala Rd Ilford NSW 2850 Australia

Drawing # TMJD230002 - 10

Print Date: 14/03/23

Component Position

Not to Scale
Page 1 of 3
© Copyright Steelx IP Pty Ltd

Seller: THE Shed Company Mudgee
S & K Lincoln Pty Ltd
Phone: (02) 6372 7755
Fax: (02) 6372 7700
Email: mudgeeadmin@theshedcompany.com.au

Apex Engineering Group PTY LTD
ACN 632 588 562
ME Aust. (Registered NER Structural) 5276680
QLD : RPEQ No. 24223; TAS : 185770492; VIC : PE0003848; N.T. : 303557ES;
Practising Professional Structural & Civil Engineers

Signature:

Ronaldson

Date: 14/03/23

Left End

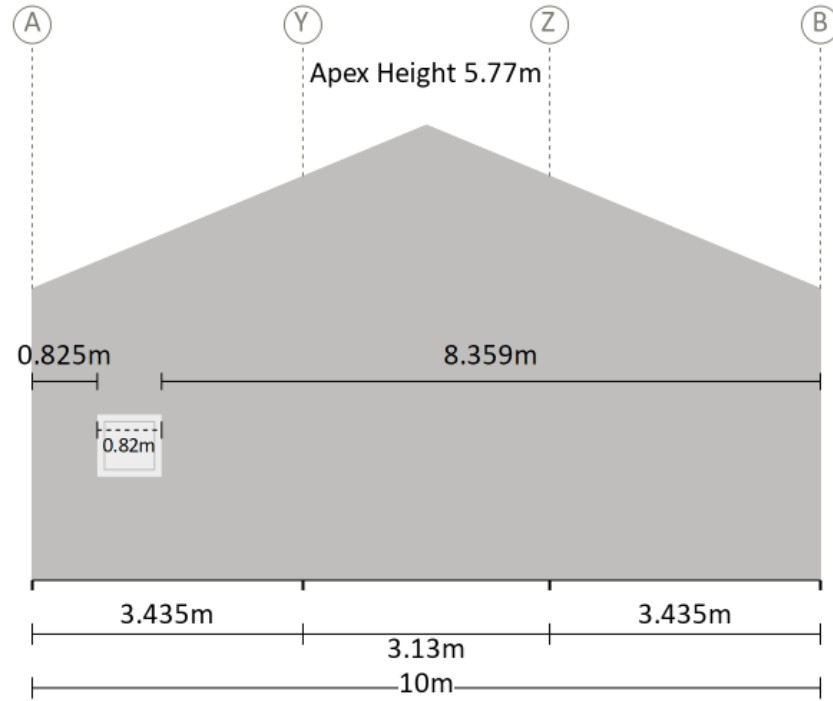

Measurements are from the outside of side girts to the inside of component opening size.

Right End

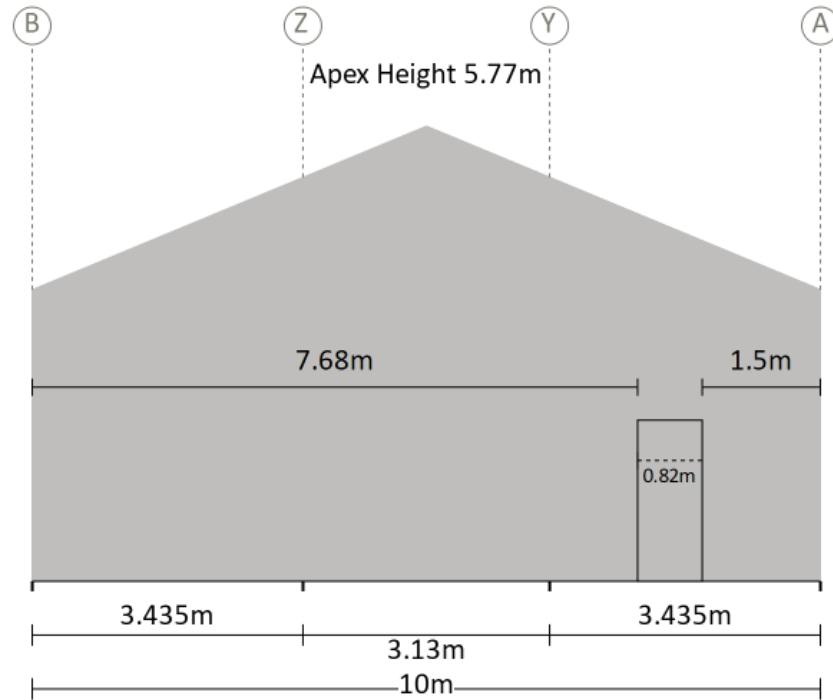

Measurements are from the outside of side girts to the inside of component opening size.

Purchaser Name: Rodney & Melanie Moore T/as Redbank Partnership

Site Address: 6580 Ilford Sofala Rd Ilford NSW 2850 Australia

Drawing # TMJD230002 - 10

Print Date: 14/03/23

Component Position

Not to Scale
Page 2 of 3
© Copyright Steelx IP Pty Ltd

Seller: THE Shed Company Mudgee
S & K Lincoln Pty Ltd
Phone: (02) 6372 7755
Fax: (02) 6372 7700
Email: mudgeeadmin@theshedcompany.com.au

Apex Engineering Group PTY LTD
ACN 632 588 562
ME Aust. (Registered NER Structural) 5276680
QLD : RPEQ No. 24223; TAS : 185770492; VIC : PE0003848; N.T. : 303557ES;
Practising Professional Structural & Civil Engineers

Signature:

John Ronaldson

Date: 14/03/23

Bay Dividing Wall Between Bays 3 & 4

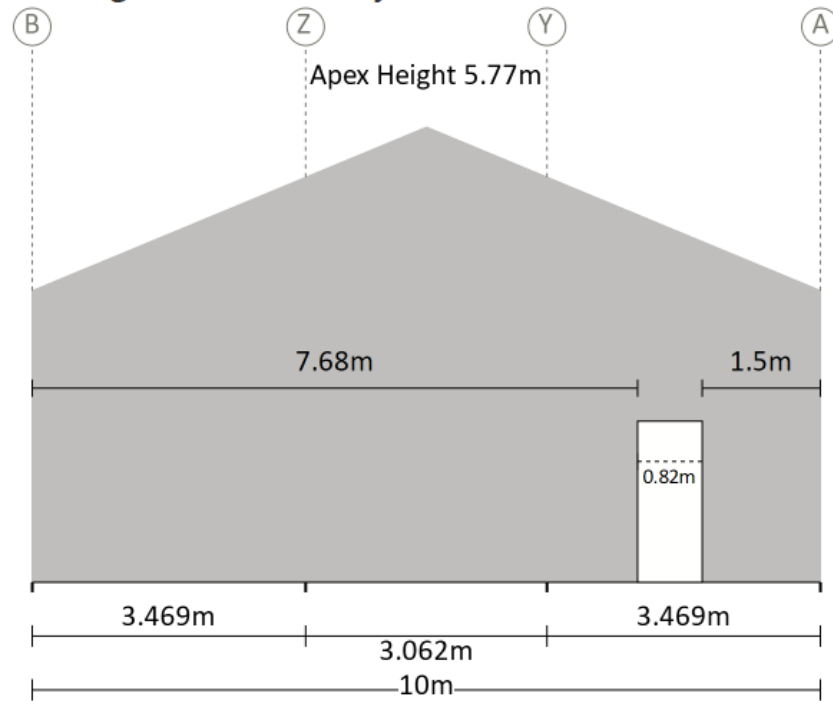

Measurements are from the outside of side girts to the inside of component opening size.

Purchaser Name: Rodney & Melanie Moore T/as Redbank Partnership

Site Address: 6580 Ilford Sofala Rd Ilford NSW 2850 Australia

Drawing # TMJD230002 - 10

Print Date: 14/03/23

Component Position

Not to Scale
Page 3 of 3
© Copyright Steelx IP Pty Ltd

Seller: THE Shed Company Mudgee
S & K Lincoln Pty Ltd
Phone: (02) 6372 7755
Fax: (02) 6372 7700
Email: mudgeeadmin@theshedcompany.com.au

Apex Engineering Group PTY LTD
ACN 632 588 562
ME Aust. (Registered NER Structural) 5276680
QLD : RPEQ No. 24223; TAS : 185770492; VIC : PE0003848; N.T. : 303557ES;
Practising Professional Structural & Civil Engineers

Signature:

John Ronaldson

Date: 14/03/23

Notes:
 Brackets are not shown. Refer to Specification Details
 for more information. Opening members not labeled.

ROOF (TOP VIEW)
 LEFT SIDE

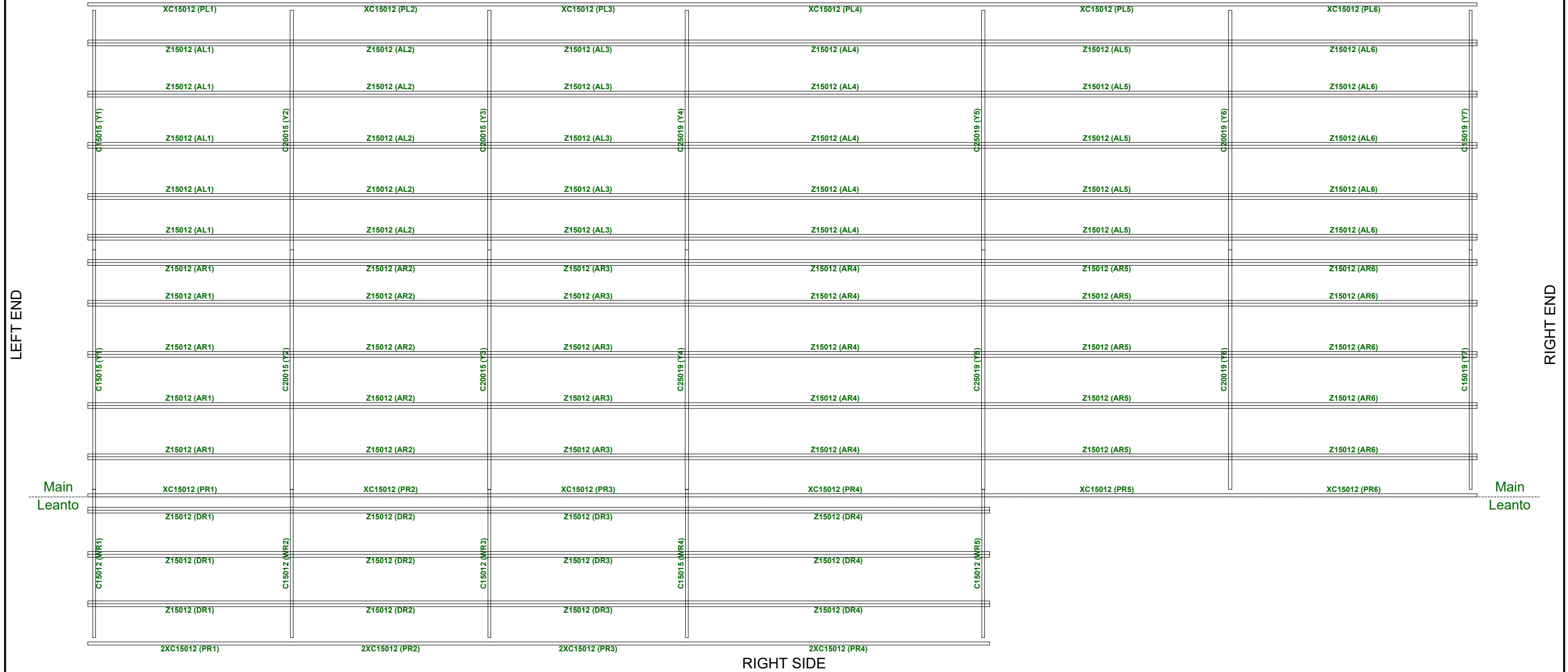

RIGHT SIDE

Revision	Date	Initial	Purchaser Name: Rodney & Melanie Moore T/as Redbank Partnership		Purlin and Girt Plan NOT TO SCALE Page 1 of 6 ©Copyright Steelx IP Pty Ltd	Seller: THE Shed Company Mudgee Name: S & K Lincoln Pty Ltd Phone: (02) 6372 7755 Fax: (02) 6372 7700 Email: mudgeeadmin@theshedcompany.com.au	Apex Engineering Group PTY LTD ACN 632 588 562 MIE Aust. (Registered NER Structural) 5276680 QLD : RPEQ No. 24223; TAS : 185770492; VIC : PE0003848; N.T : 303557ES; Practising Professional Structural & Civil Engineers S [Redacted] John Ronaldson Date: 14/03/23
			Site Address: 6580 Ilford Sofala Rd Ilford NSW 2850 Australia				
			Drawing # TMUD230002 - 11	Print Date: 14/03/2023			

BAY 3 RIGHT END DIVIDING WALL ELEVATION

Notes:
Brackets are not shown. Refer to Specification Details for more information. Opening members not labeled.

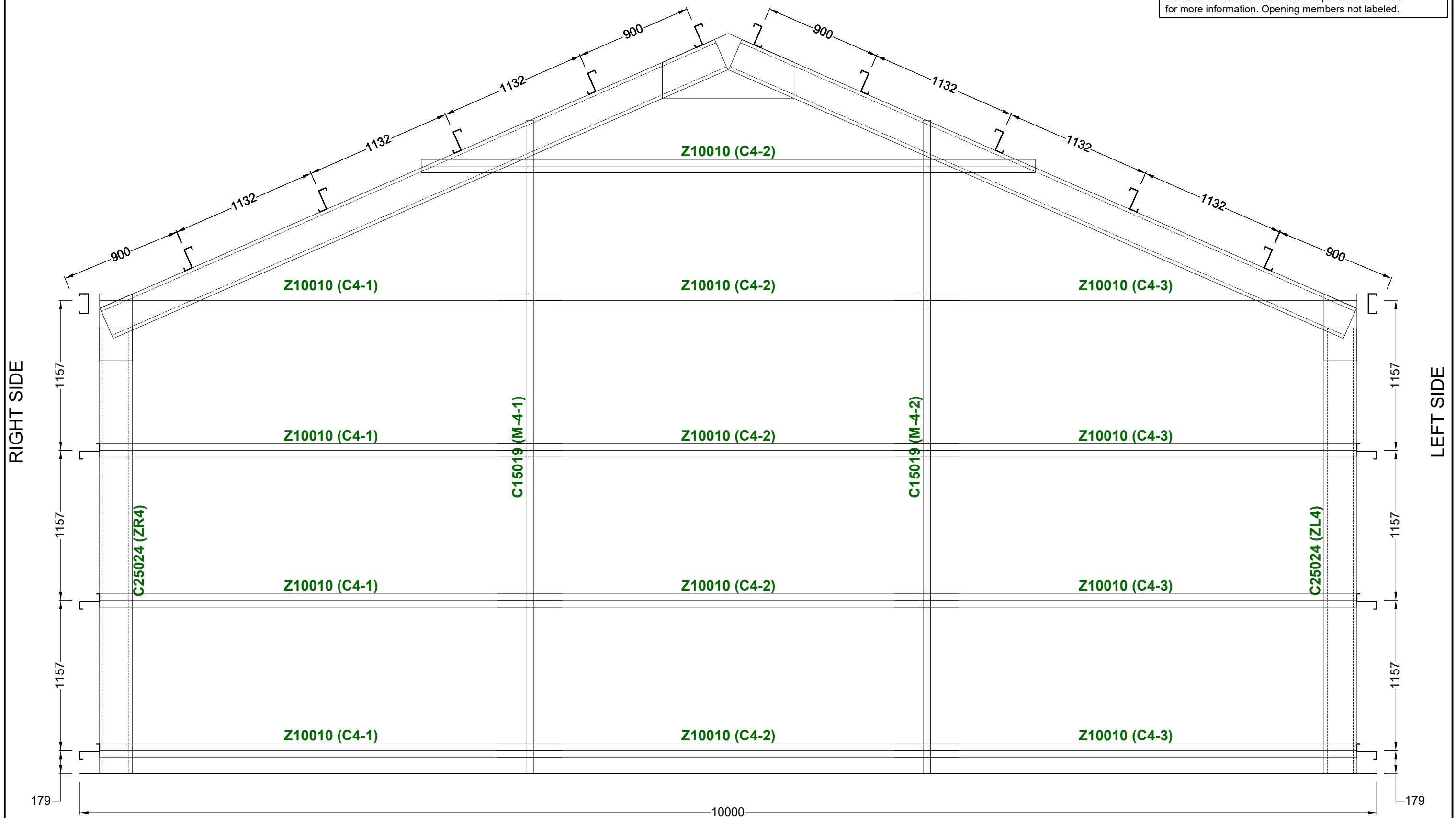

Revision	Date	Initial	Purchaser Name: Rodney & Melanie Moore T/as Redbank Partnership		Purlin and Girt Plan NOT TO SCALE Page 2 of 6 ©Copyright Steelx IP Pty Ltd	Seller: THE Shed Company Mudgee		Apex Engineering Group PTY LTD	
			Site Address: 6580 Ilford Sofala Rd Ilford NSW 2850 Australia			Name: S & K Lincoln Pty Ltd		ACN 632 588 562	
			Drawing # TMUD230002 - 11			Phone: (02) 6372 7755		MIE Aust. (Registered NER Structural) 5276680	
			Print Date: 14/03/2023			Fax: (02) 6372 7700		QLD : RPEQ No. 24223; TAS : 185770492; VIC : PE0003848; N.T. : 303557ES;	
					Email: mudgeeadmin@theshedcompany.com.au		Practising Professional Structural & Civil Engineers		Signature: [Redacted]
									Date: 14/03/23

Notes:
 Brackets are not shown. Refer to Specification Details for more information. Opening members not labeled.

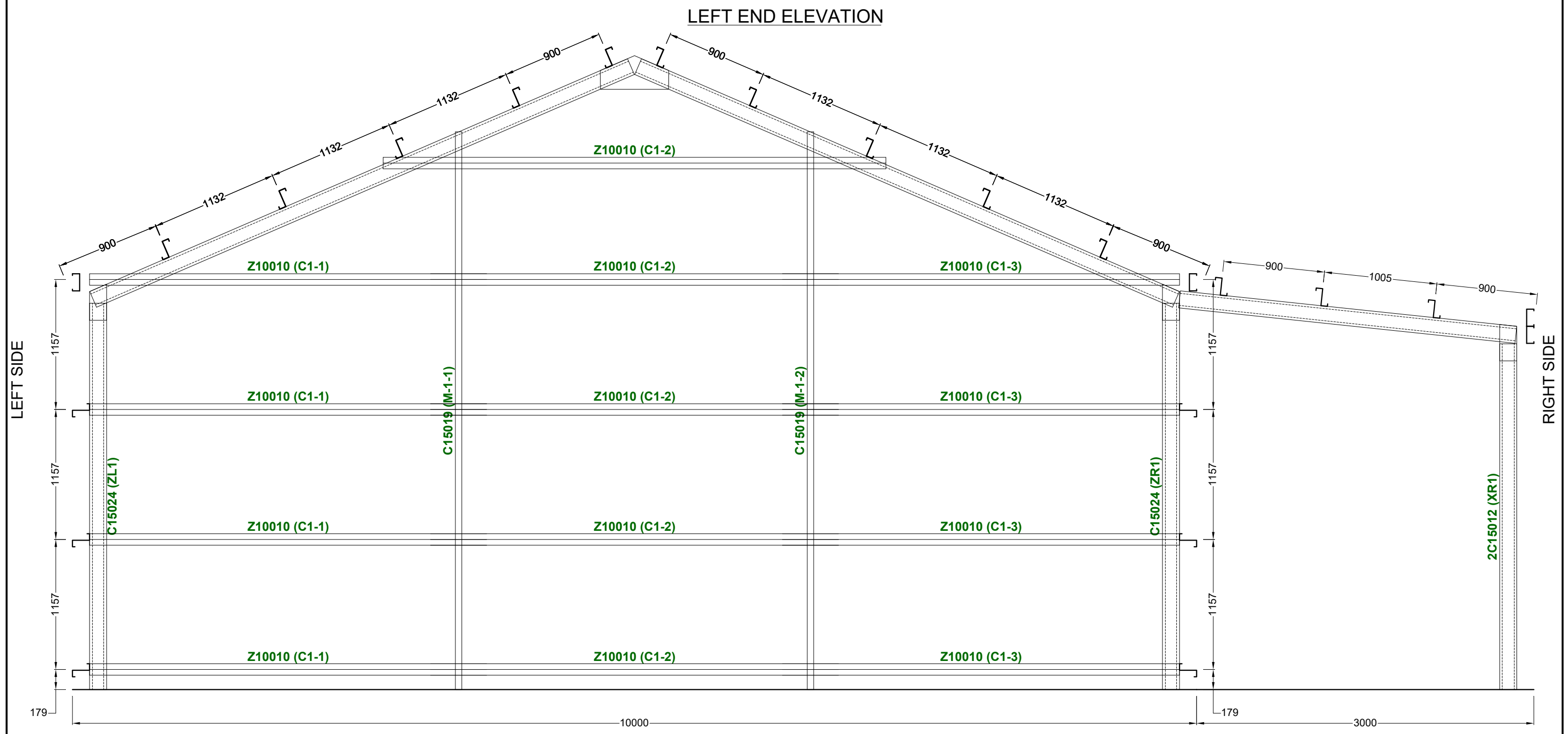

Revision	Date	Initial		
			Purchaser Name: Rodney & Melanie Moore T/as Redbank Partnership	
			Site Address: 6580 Ilford Sofala Rd Ilford NSW 2850 Australia	
			Drawing # TMUD230002 - 11	Print Date: 14/03/2023

Purlin and Girt Plan

NOT TO SCALE

Page 3 of 6

©Copyright Steelx IP Pty Ltd

Seller: THE Shed Company Mudgee
 Name: S & K Lincoln Pty Ltd
 Phone: (02) 6372 7755
 Fax: (02) 6372 7700
 Email: mudgeeadmin@theshedcompany.com.au

Apex Engineering Group PTY LTD
 ACN 632 588 562
 MIE Aust. (Registered NER Structural) 5276680
 QLD : RPEQ No. 24223; TAS : 185770492; VIC : PE0003848; N.T. : 303557ES;
 Practising Professional Structural & Civil Engineers

Signature: [Redacted]

Date: 14/03/23

Notes:
 Brackets are not shown. Refer to Specification Details
 for more information. Opening members not labeled.

RIGHT END ELEVATION

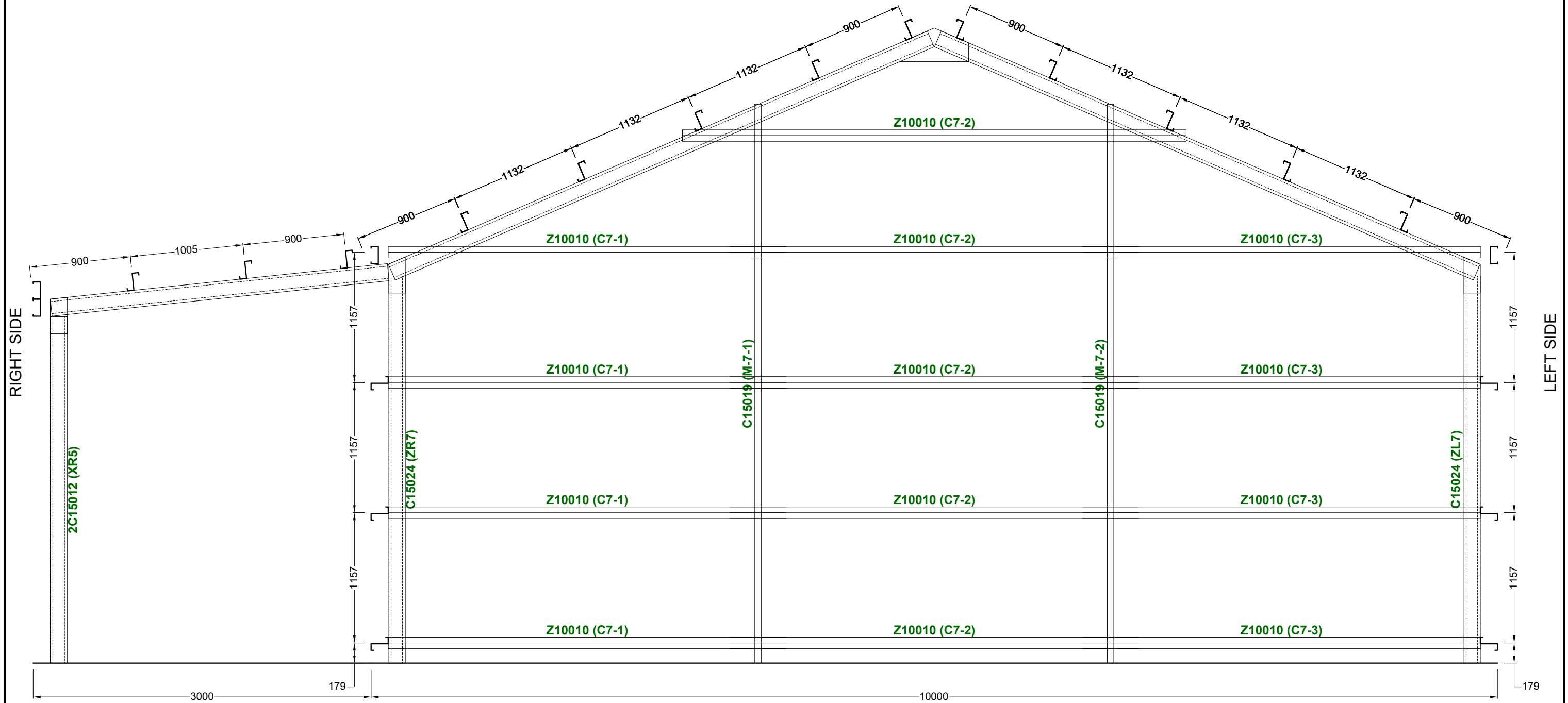

Revision	Date	Initial		
			Purchaser Name: Rodney & Melanie Moore T/as Redbank Partnership	
			Site Address: 6580 Ilford Sofala Rd Ilford NSW 2850 Australia	
			Drawing # TMUD230002 - 11	Print Date: 14/03/2023

Purlin and Girt Plan

NOT TO SCALE

Page 4 of 6

©Copyright Steelx IP Pty Ltd

Seller: THE Shed Company Mudgee
 Name: S & K Lincoln Pty Ltd
 Phone: (02) 6372 7755
 Fax: (02) 6372 7700
 Email: mudgeeadmin@theshedcompany.com.au

Apex Engineering Group PTY LTD
 ACN 632 588 562
 MIE Aust. (Registered NER Structural) 5276680
 QLD : RPEQ No. 24223; TAS : 185770492; VIC : PE0003848; N.T. : 303557ES;
 Practising Professional Structural & Civil Engineers

Signature: [Redacted] John Ronaldson
 Date: 14/03/23

Notes:
 Brackets are not shown. Refer to Specification Details for more information. Opening members not labeled.

LEFT ELEVATION

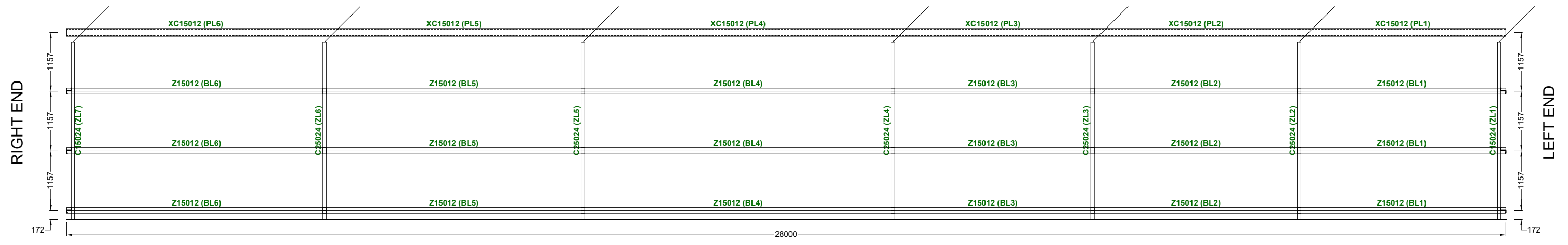

RIGHT ELEVATION

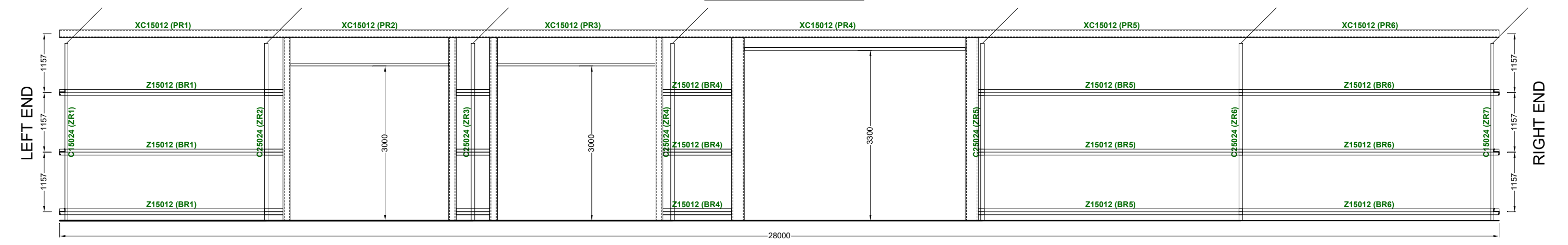

Revision	Date	Initial		
			Purchaser Name: Rodney & Melanie Moore T/as Redbank Partnership	
			Site Address: 6580 Ilford Sofala Rd Ilford NSW 2850 Australia	
			Drawing # TMUD230002 - 11	Print Date: 14/03/2023

Purlin and Girt Plan

NOT TO SCALE

Page 5 of 6

©Copyright Steelx IP Pty Ltd

Seller: THE Shed Company Mudgee
 Name: S & K Lincoln Pty Ltd
 Phone: (02) 6372 7755
 Fax: (02) 6372 7700
 Email: mudgeeadmin@theshedcompany.com.au

Apex Engineering Group PTY LTD
 ACN 632 588 562
 MIE Aust. (Registered NER Structural) 5276680
 QLD : RPEQ No. 24223; TAS : 185770492; VIC : PE0003848; N.T. : 303557ES;
 Practising Professional Structural & Civil Engineers

Signatur [Redacted] John Ronaldson
 Date: 14/03/23

Notes:
 Brackets are not shown. Refer to Specification Details
 for more information. Opening members not labeled.

RIGHT LEANTO ELEVATION

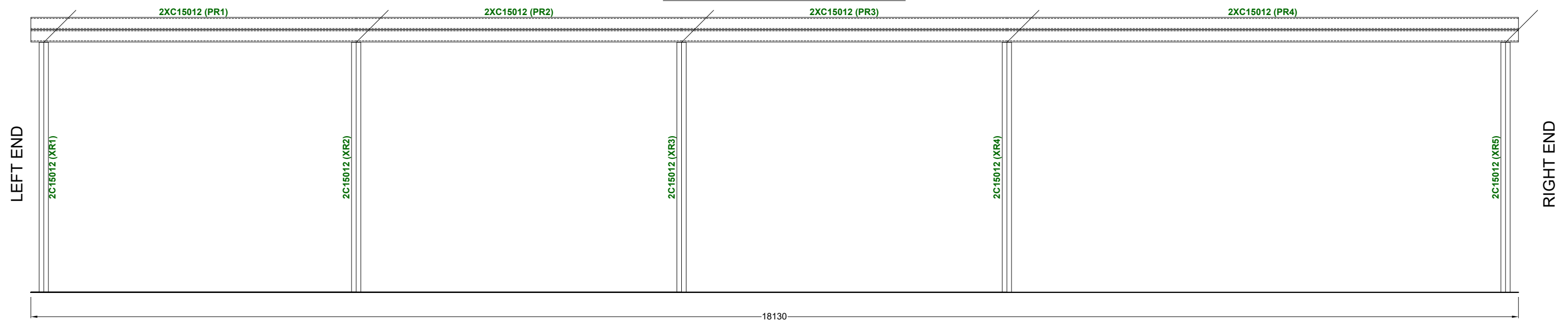

Revision	Date	Initial	Purchaser Name: Rodney & Melanie Moore T/as Redbank Partnership		Purlin and Girt Plan NOT TO SCALE Page 6 of 6 ©Copyright Steelx IP Pty Ltd	Seller: THE Shed Company Mudgee Name: S & K Lincoln Pty Ltd Phone: (02) 6372 7755 Fax: (02) 6372 7700 Email: mudgeeadmin@theshedcompany.com.au	Apex Engineering Group PTY LTD ACN 632 588 562 MIE Aust. (Registered NER Structural) 5276680 QLD : RPEQ No. 24223; TAS : 185770492; VIC : PE0003848; N.T : 303557ES; Practising Professional Engineers Signature: [Redacted] John Ronaldson Date: 14/03/23
			Site Address: 6580 Ilford Sofala Rd Ilford NSW 2850 Australia				
			Drawing # TMUD230002 - 11	Print Date: 14/03/2023			