

APPENDIX 3

Development Plans

PROPOSED COMMUNITY CENTRE

TO BE ERECTED FOR:

**RYLSTONE REGION
COMMUNITY ASSOCIATION INC.**

AT:
1164 COXS CREEK ROAD, COXS CREEK, 2849

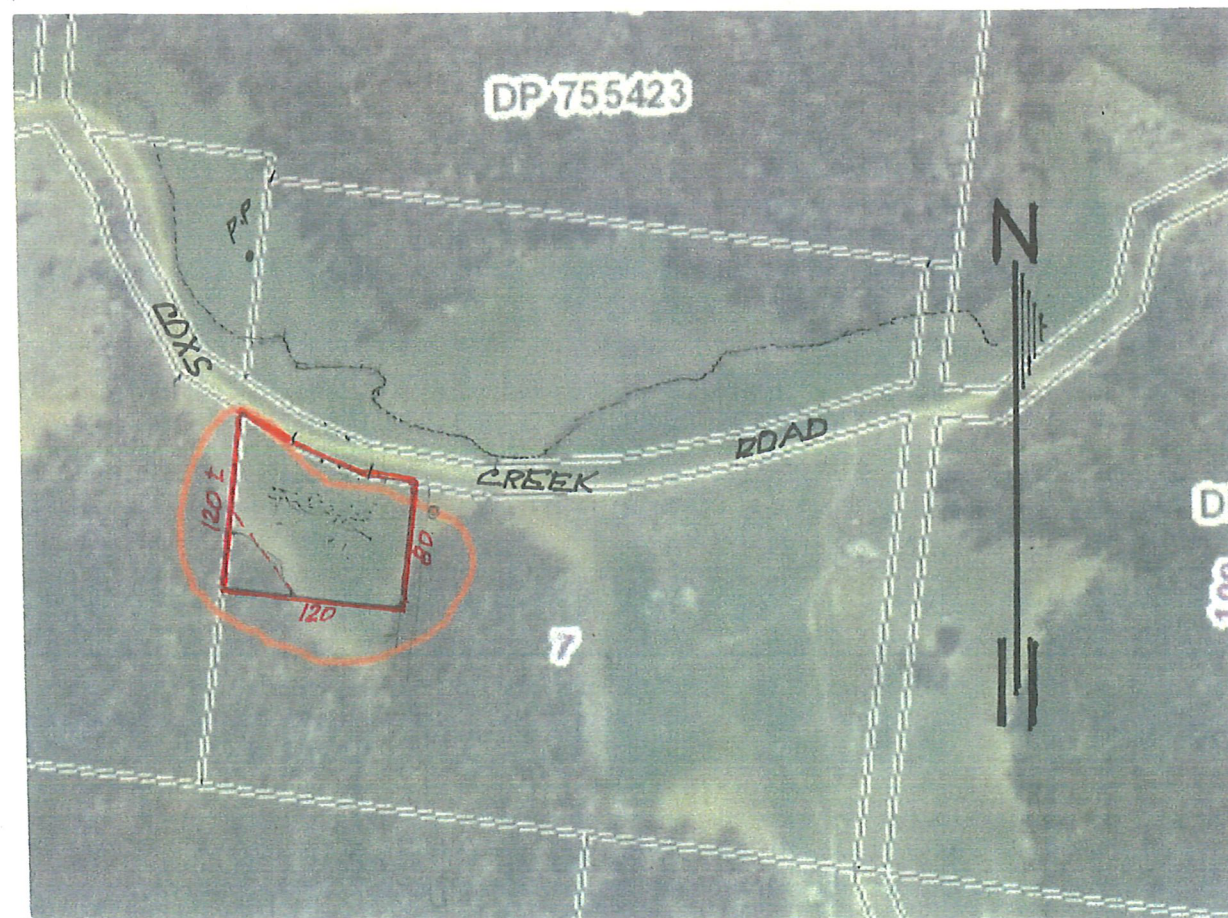

LOCALITY DIAGRAM

**PROPOSED COMMUNITY CENTRE
TO BE ERECTED FOR:
RYLSTONE REGION
COMMUNITY ASSOCIATION INC.
AT: 1164 COXS CREEK ROAD
COXS CREEK, NSW**

**LOCALITY DIAGRAM
COVER**

DRAWN:	[REDACTED]	SHEET 1 OF 7
DATE:	20/1/2023	
SCALE:	1:5000	
AMENDMENTS:	30.3.2023	

NOTES

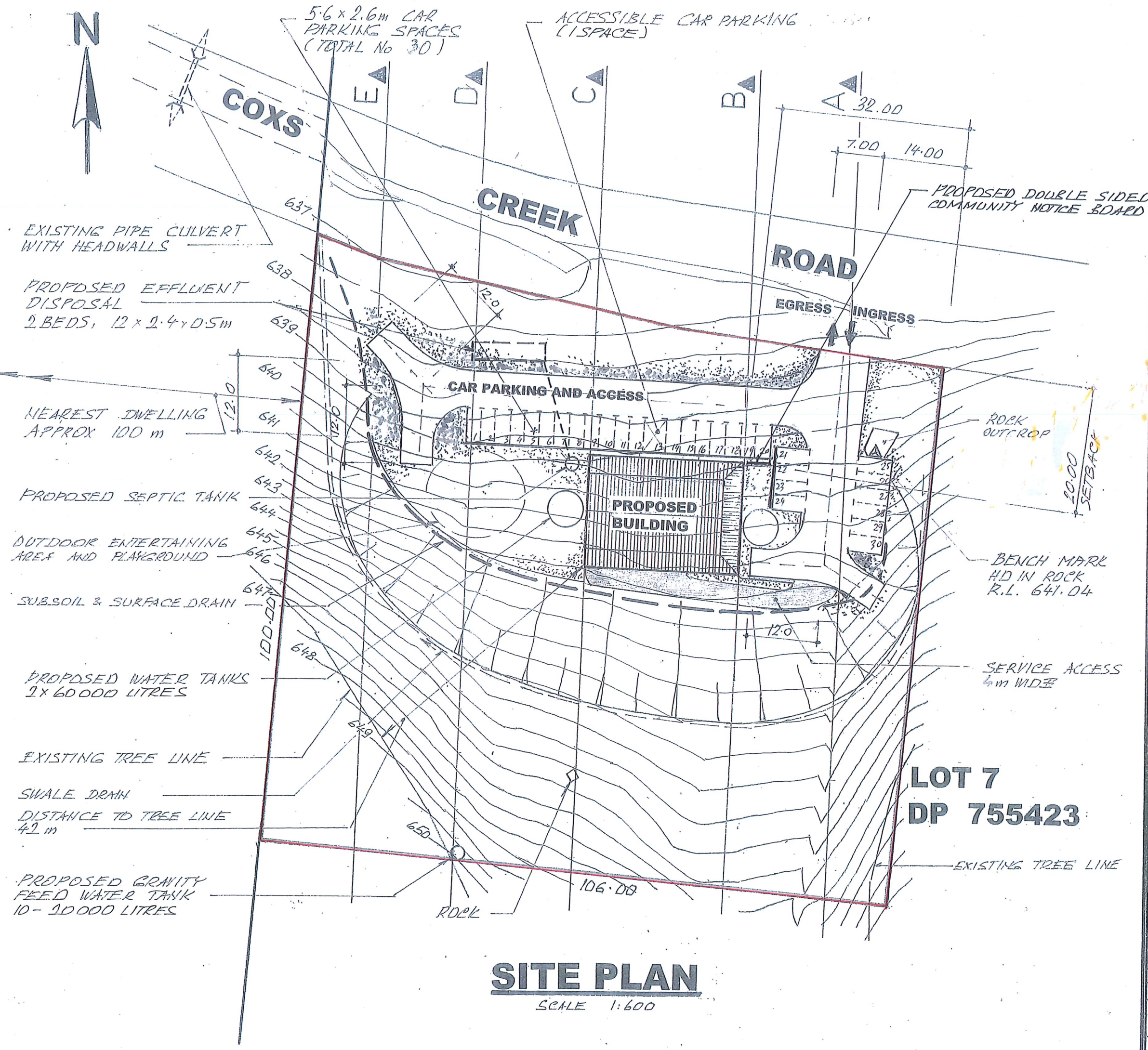

SITE PLAN

SCALE 1:600

PROPOSED COMMUNITY CENTRE TO BE ERCTED FOR: RYLSTONE REGION COMMUNITY ASSOCIATION INC. AT: 1164 COXS CREEK ROAD COXS CREEK, NSW

SITE PLAN	
DRAWN:	[REDACTED]
DATE:	17/11/2023
SCALE:	AS SHOWN
AMENDMENTS:	30/3/2023
CAR PARKING	15/4/2023
EFFLUENT DISPOSAL	24/4/2023
NOTICE BOARD	24/5/2023

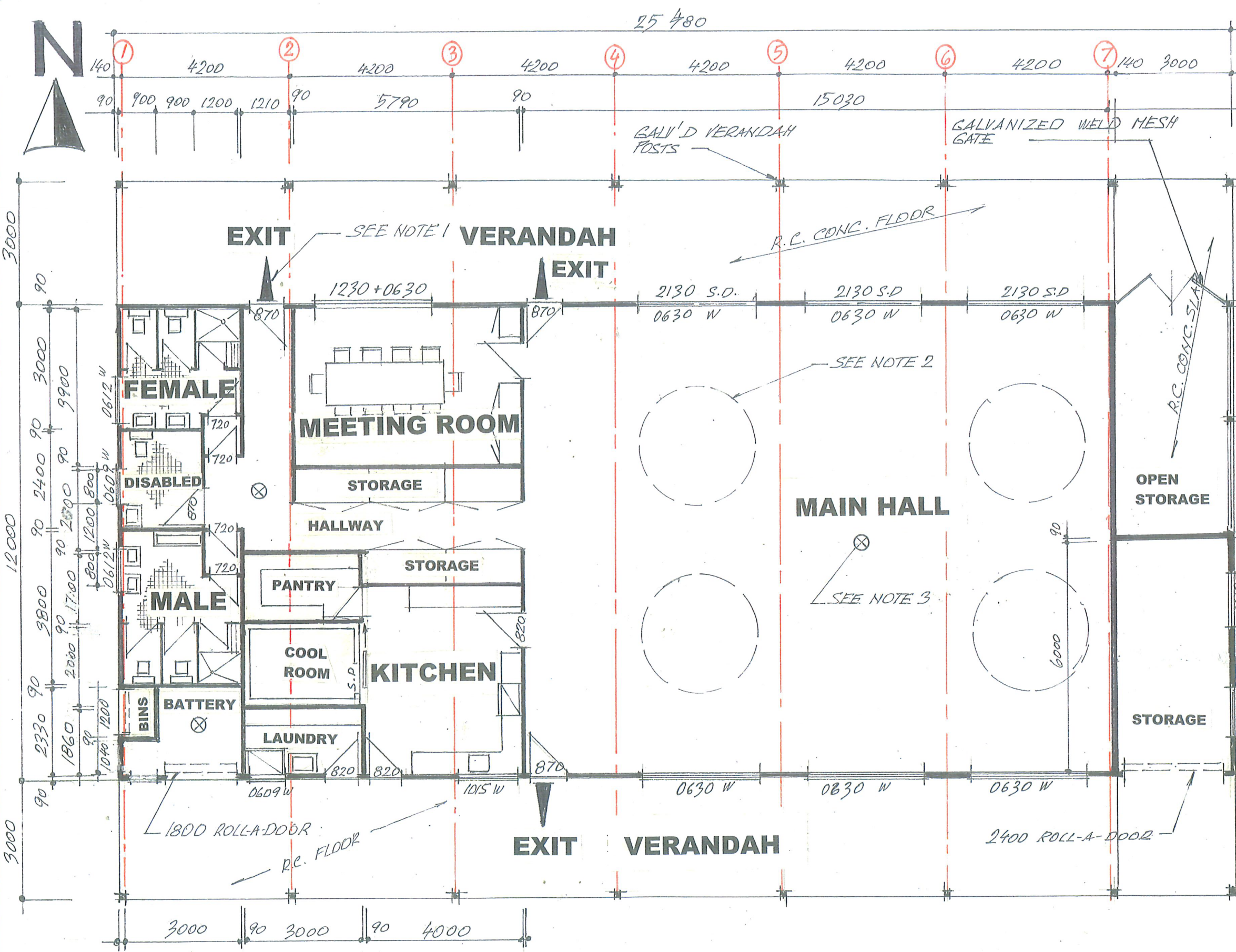

- ### NOTES
- 'EXIT' SIGNS TO BE INSTALLED ABOVE EVERY EXIT DOOR AS MARKED ON PLAN.
 - INDUSTRIAL CEILING FANS TO BE INSTALLED AS ADVISED
 - APPROX LOCATION OF SMOKE DETECTORS (3 OFF). THE EXACT LOCATION TO BE DETERMINED.

FLOOR PLAN

SCALE 1:100

PROPOSED COMMUNITY CENTRE
 TO BE ERCTED FOR:
RYLSTONE REGION
COMMUNITY ASSOCIATION INC.
 AT: 1164 COXS CREEK ROAD
 COXS CREEK, NSW

FLOOR PLAN		SHEET 3 OF 7
DRAWN:	[REDACTED]	
DATE:	20/2/2023	
SCALE:	AS SHOWN	
AMENDMENTS:	30.3.2023	

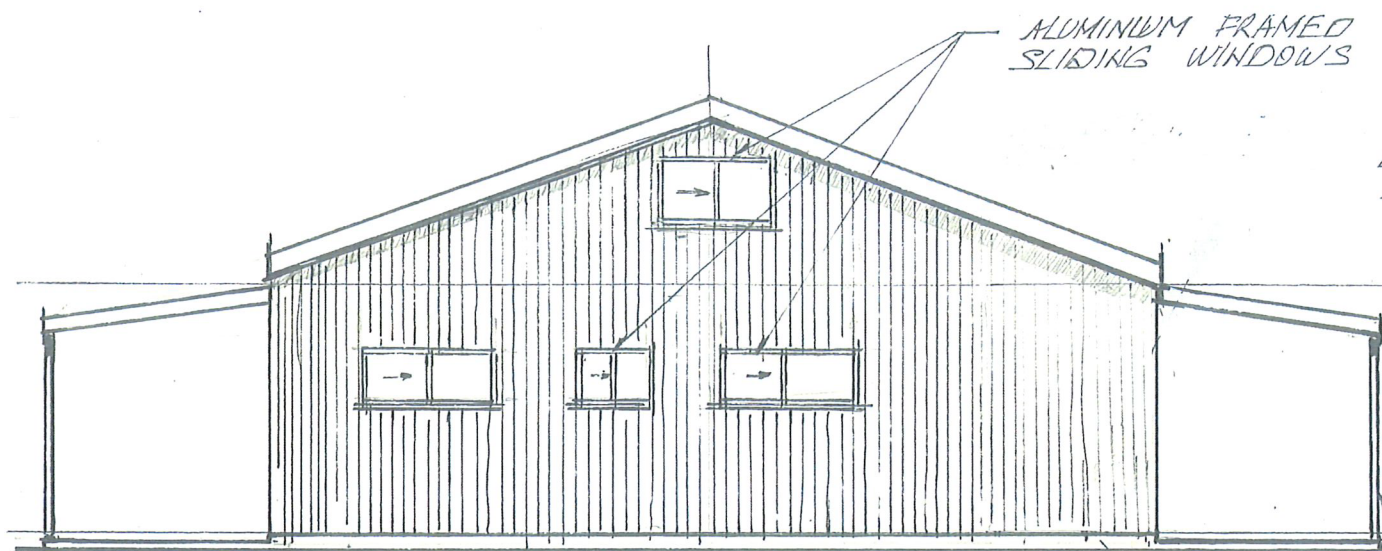

WESTERN ELEVATION
SCALE 1:100

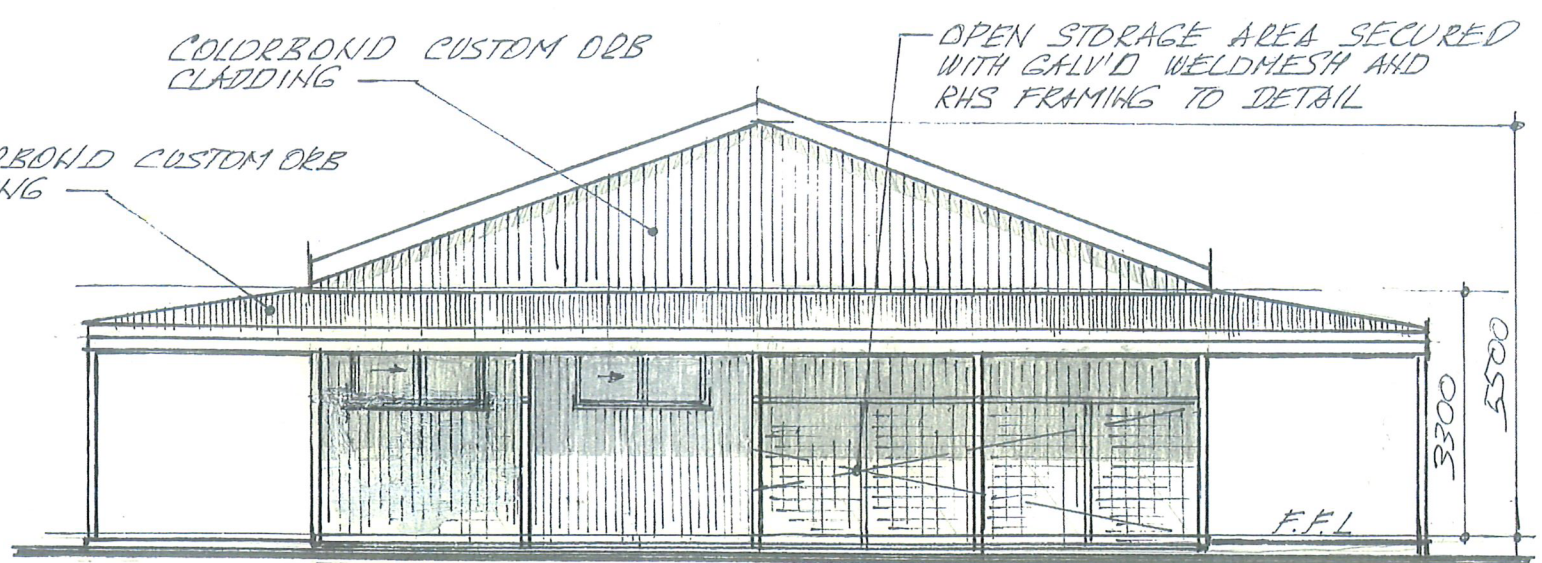

EASTERN ELEVATION
SCALE 1:100

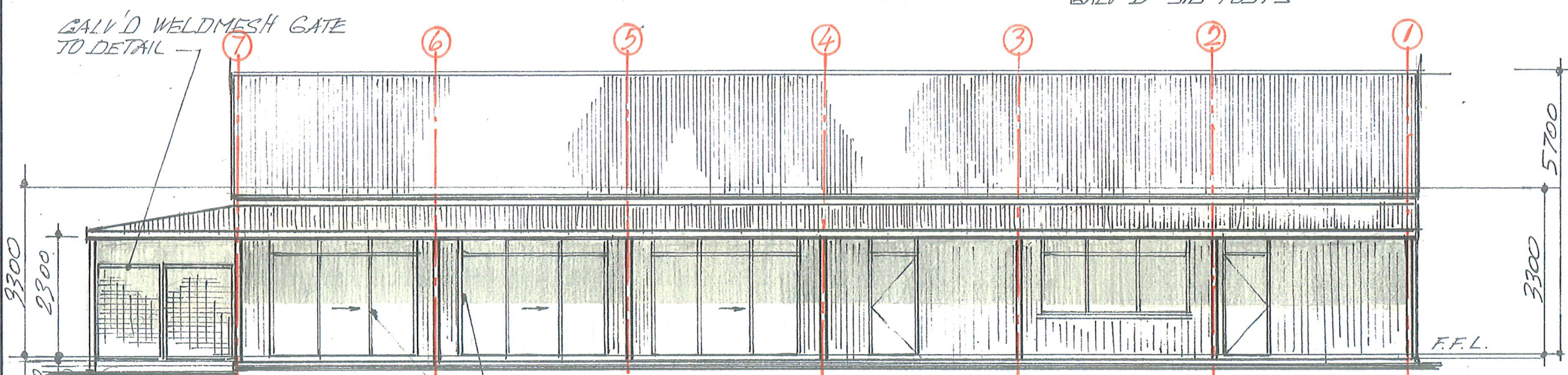

NORTHERN ELEVATION
SCALE 1:100

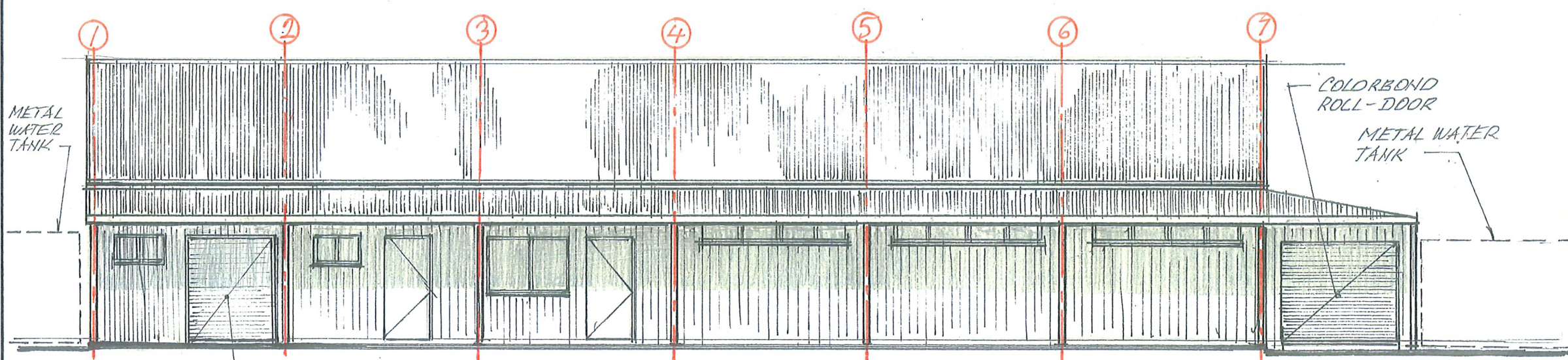

SOUTHERN ELEVATION
SCALE 1:100

NOTES

**PROPOSED COMMUNITY CENTRE
TO BE ERRECTED FOR:
RYLSTONE REGION
COMMUNITY ASSOCIATION INC.
AT: 1164 COXS CREEK ROAD
COXS CREEK, NSW**

ELEVATIONS

DRAWN:	[REDACTED]
DATE:	16/11/2023
SCALE:	AS SHOWN
AMENDMENTS:	30.3.2023

SHEET
4 OF
7

NOTES

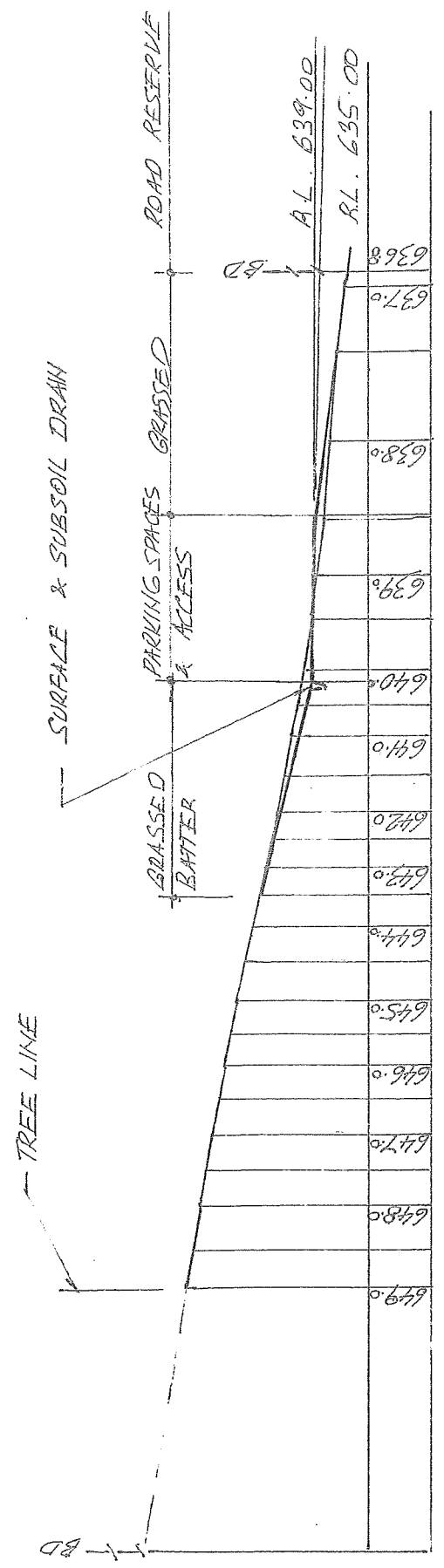

SECTION E SCALE 1:500

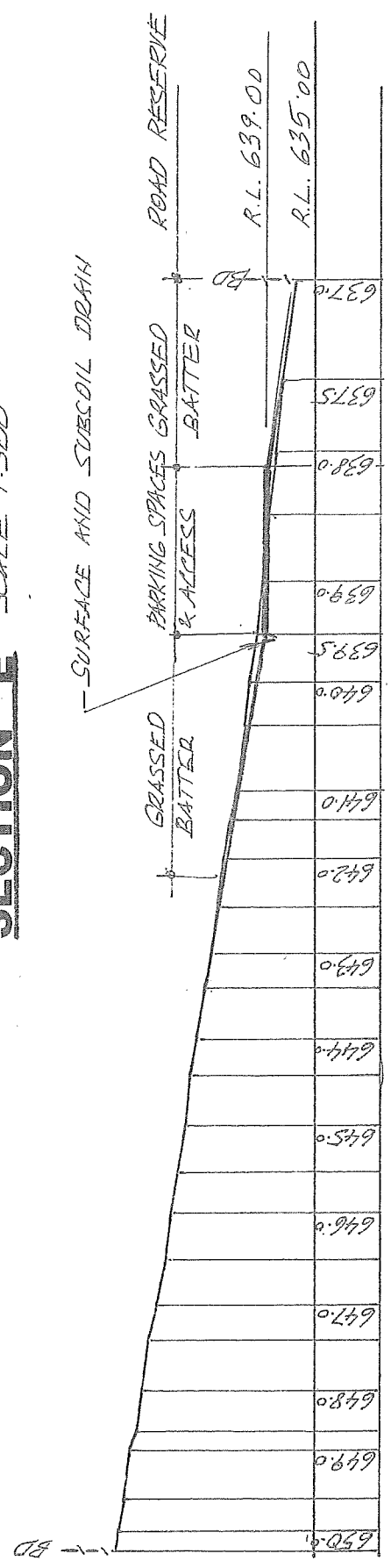

SECTION D SCALE 1:500

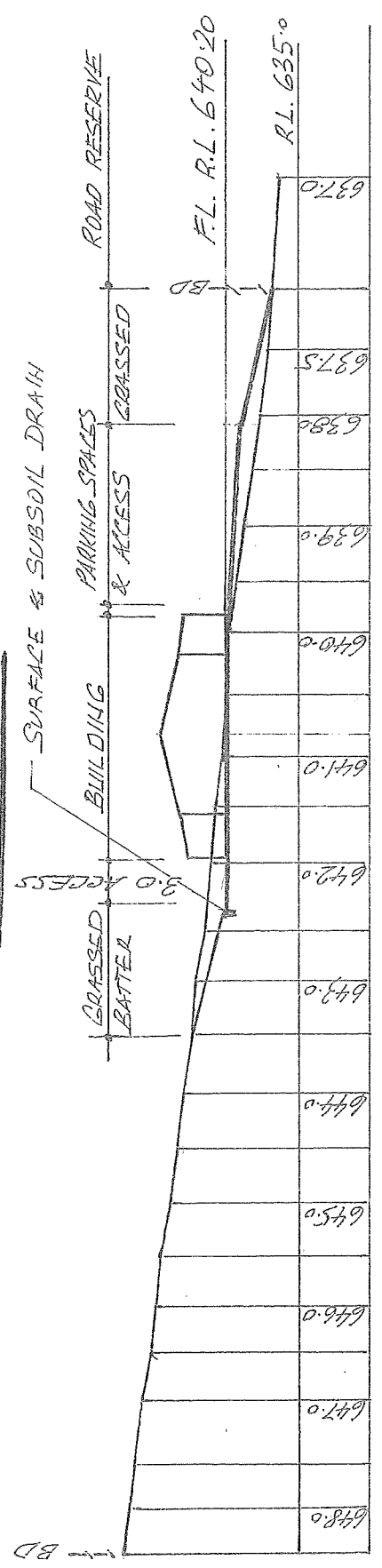

SECTION C SCALE 1:500

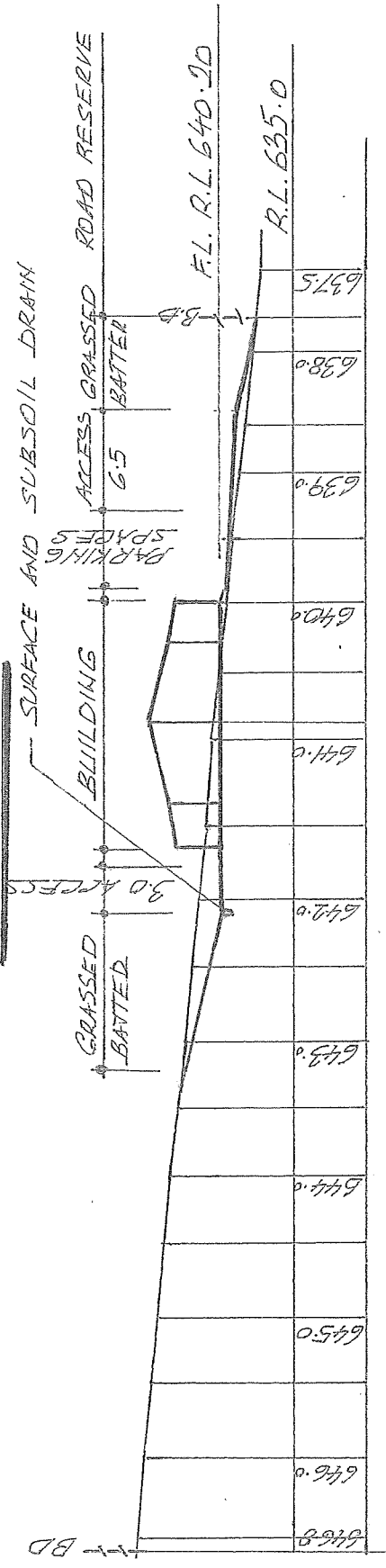

SECTION B SCALE 1:500

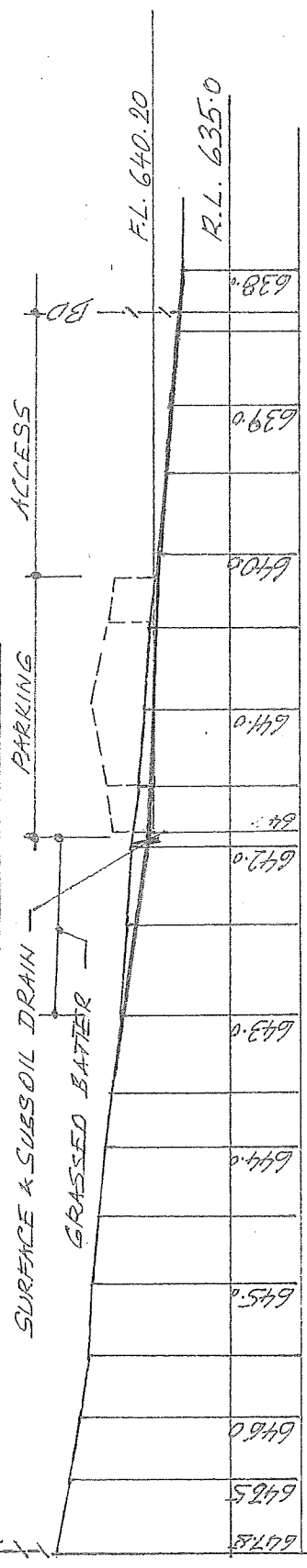

SECTION A SCALE 1:500

**PROPOSED COMMUNITY CENTRE
TO BE ERCTED FOR:
RYLSTONE REGION
COMMUNITY ASSOCIATION INC.
AT: 1164 COXS CREEK ROAD
COXS CREEK, NSW**

CROSS SECTIONS AND DETAILS

DRAWN:	[REDACTED]
DATE:	20/3/2021
SCALE:	AS SHOWN
AMENDMENTS:	30.3.2023

SHEET
5 OF
7

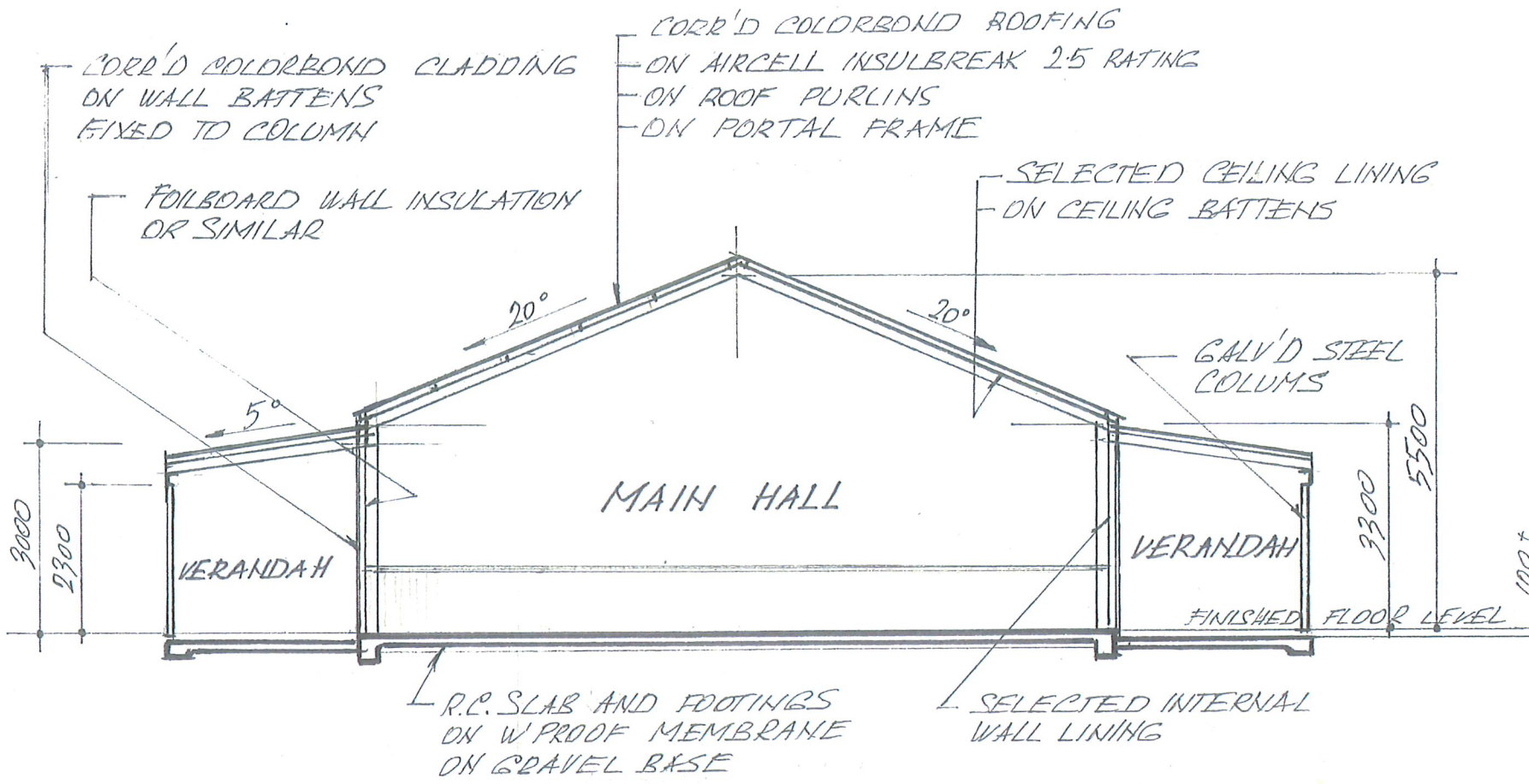

TYPICAL CROSS SECTION
SCALE 1:100

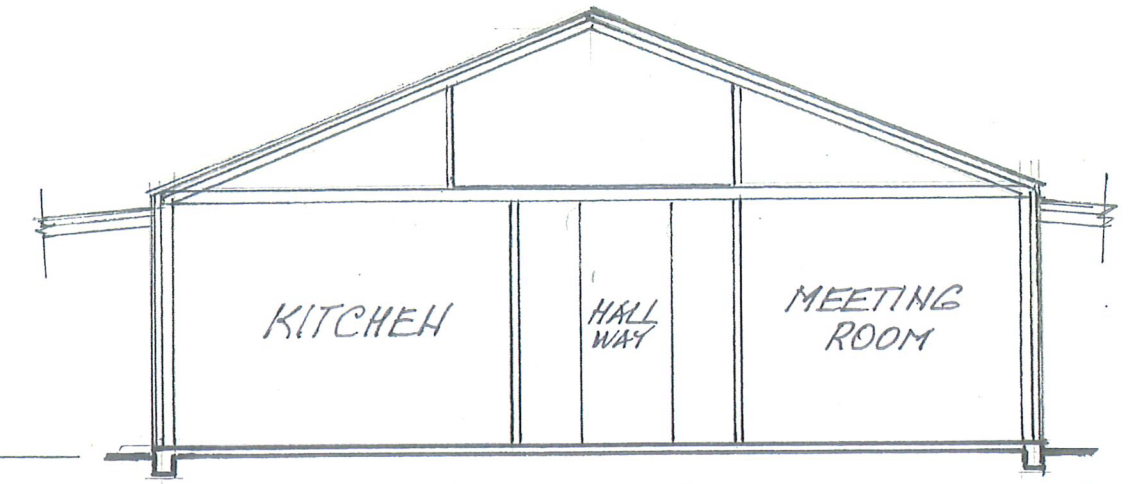

SECTION A-A
SCALE 1:100

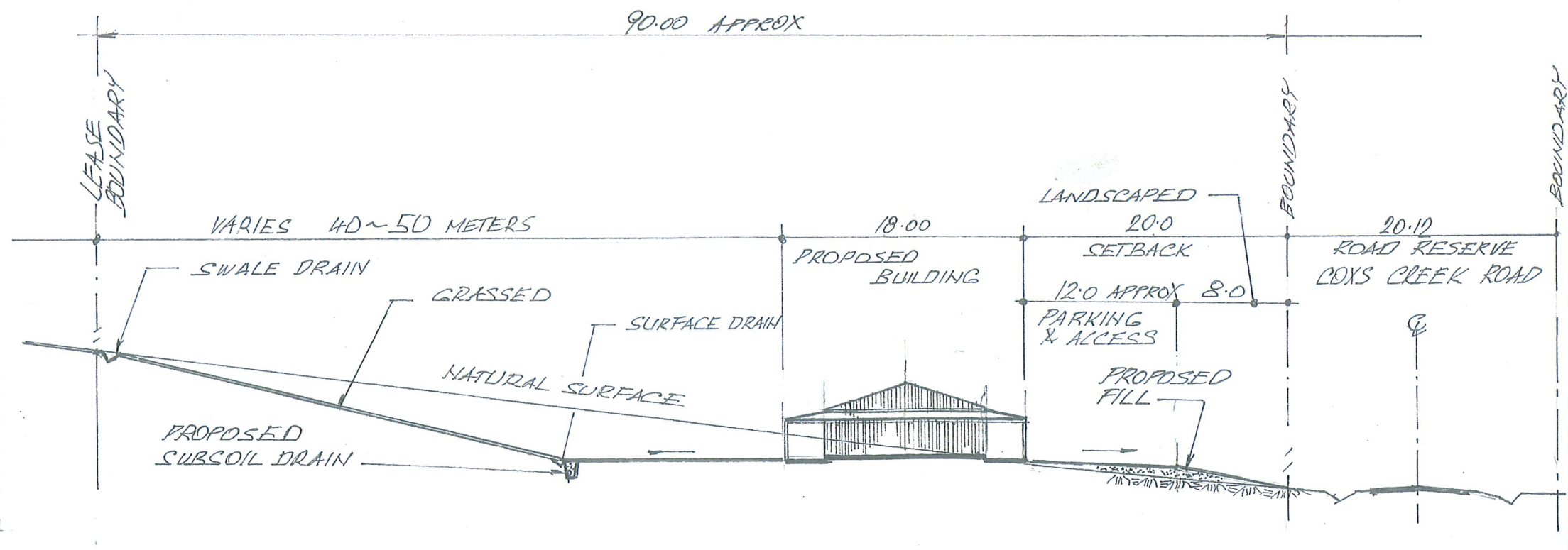

TYPICAL SITE CROSS SECTION
SCALE 1:400

**PROPOSED COMMUNITY CENTRE
TO BE ERCTED FOR:
RYLSTONE REGION
COMMUNITY ASSOCIATION INC.
AT: 1164 COXS CREEK ROAD
COXS CREEK, NSW**

CROSS SECTIONS AND DETAILS

DRAWN:	
DATE:	20/1/2023
SCALE:	AS SHOWN
AMENDMENTS:	30.3.2023

SHEET
6 OF
7

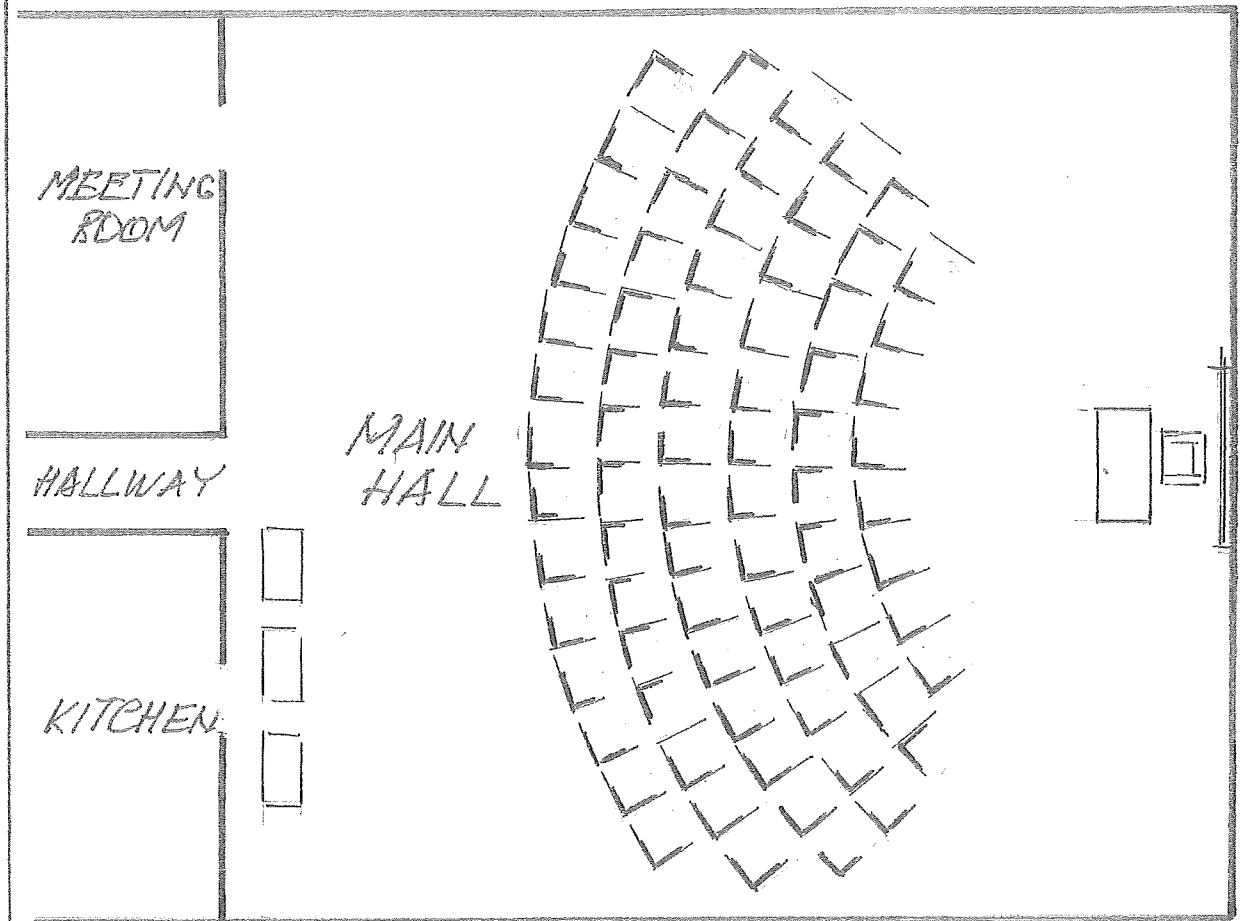

LECTURE

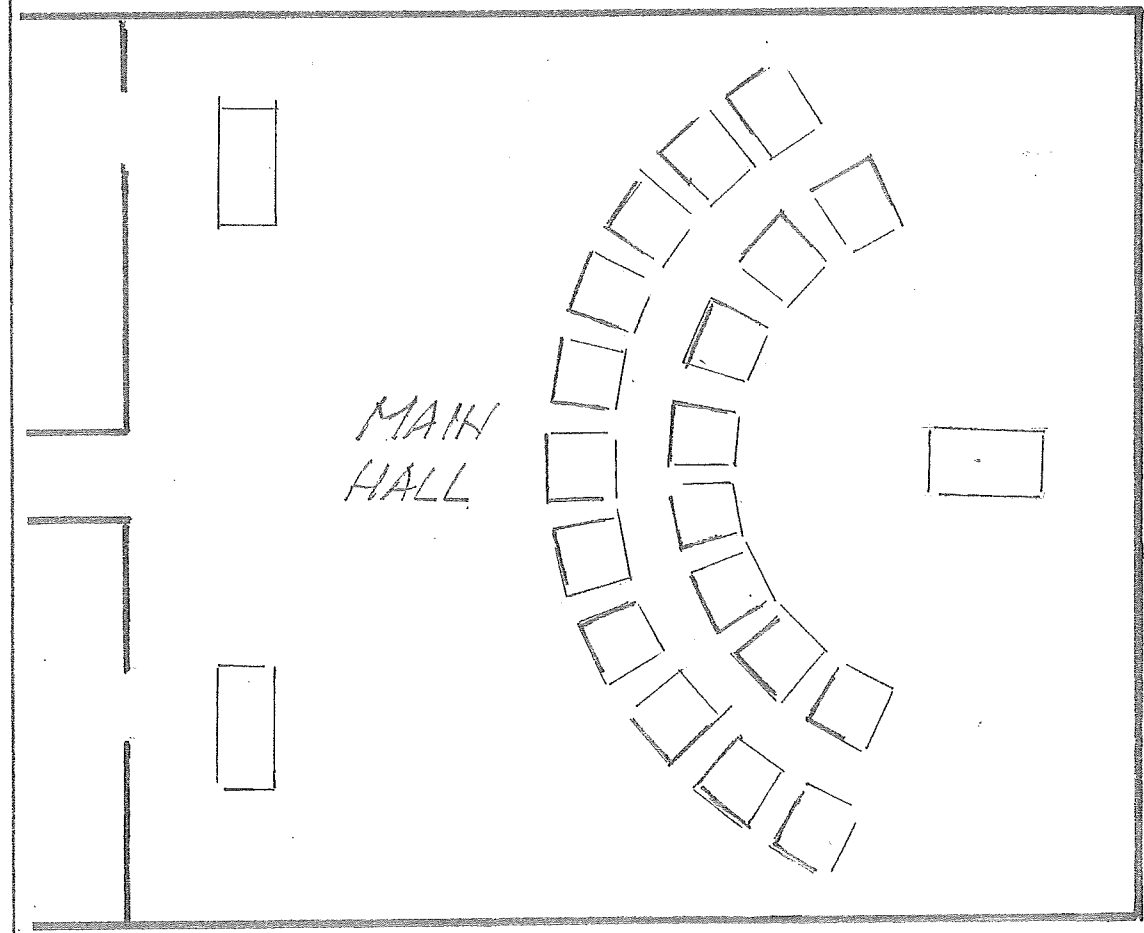

DRAWING & PAINTING

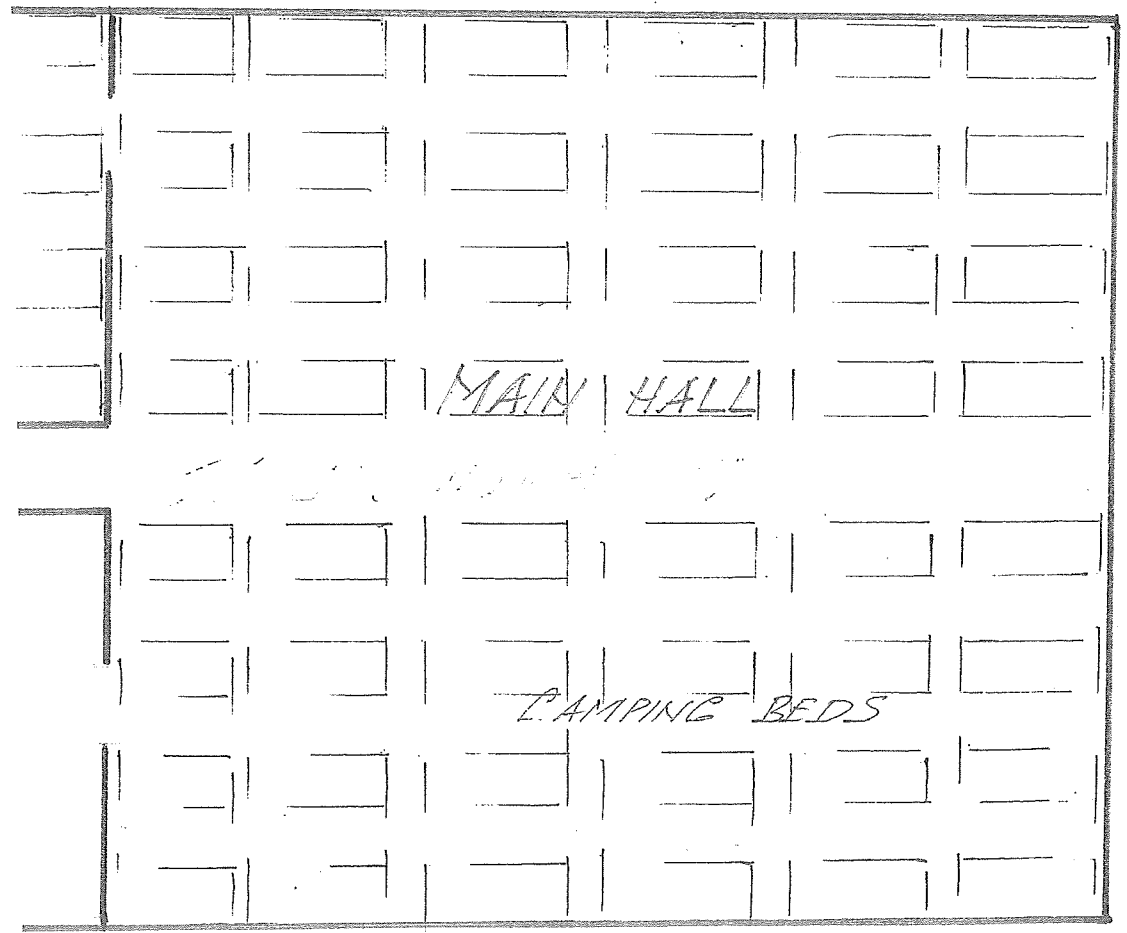

EMERGENCY

**PROPOSED COMMUNITY CENTRE
TO BE ERCTED FOR:
RYLSTONE REGION
COMMUNITY ASSOCIATION INC.
AT: 1164 COXS CREEK ROAD
COXS CREEK, NSW**

MAIN HALL LAYOUT ARRANGEMENTS

DRAWN:	[REDACTED]
DATE:	26/11/2023
SCALE:	AS SHOWN
AMENDMENTS:	30.3.2023

SHEET
7 OF
7