

# PROPOSED ALTERATIONS & ADDITIONS

AT 1719 HILL END ROAD  
GRATTAI NSW



*On Point*  
BUILDING DESIGN

#### CONTACT DETAILS

Gabrielle Hackett  
M. 0437 762 740  
E. gabrielle@onpointbuildingdesign.com.au  
A. 17 Church Street, Mudgee NSW 2850

THESE DRAWINGS AND RESULTS SHALL REMAIN THE PROPERTY OF THE POINT BUILDING DESIGN AND MUST NOT BE LENT, COPIED, REPRODUCED OR SAID IN ANY MANNER WITHOUT WRITTEN CONSENT.

ALL DIMENSIONS ARE IN MILLIMETRES. THE USER SHALL VERIFY DIMENSIONS TO BE CHECKED ON SITE BEFORE COMMENCEMENT OF WORKS.

Client:  
**CHRISTOPHER CLEGG**

Project:  
**PROPOSED WORKS AT  
1719 HILL END ROAD,  
GRATTAI**

Drawing Title:  
**TITLE & 3D PERSPECTIVES**

Rev.	Date	Amendment
D	3/03/23	RE-ISSUED FOR QUOTING PURPOSES
E	14/07/23	RE-ISSUED FOR QUOTING PURPOSES
F	24/07/23	RE-ISSUED FOR QUOTING PURPOSES
G	4/11/23	ISSUED FOR REVIEW
H	25/05/23	RE-ISSUED FOR APPROVAL



Job Number: **1140 - A01**      Revision: **H**  
Sheet 01 of 05

RE-ISSUED FOR APPROVAL

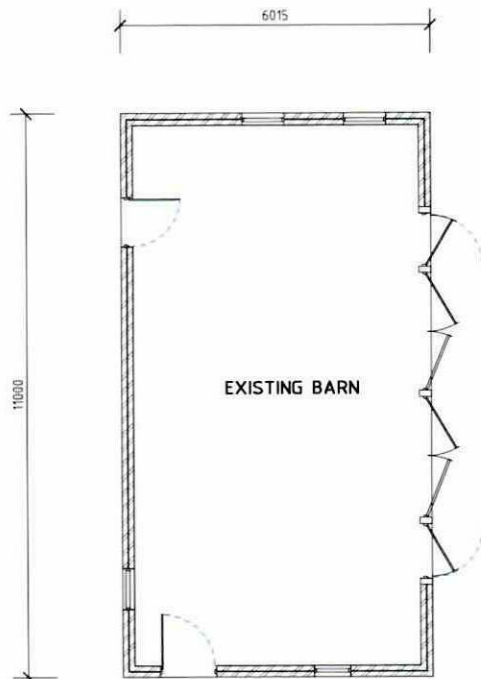

**01 | EXISTING FLOOR LAYOUT**  
SCALE: 1 : 100 (A3)

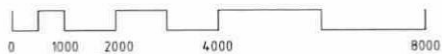

**On Point**  
BUILDING DESIGN

**CONTACT DETAILS**

Gabrielle Hackitt  
M. 0437 762 740  
E. gabrielle@onpointbuildingdesign.com.au  
A. 17 Church Street, Mudgee NSW 2850

WE WARRANT AND ALWAYS SHALL REMAIN THE  
PROFESSOR OF THE POINT BUILDING DESIGN AND MUST NOT  
BE USED ORIGIN, REISSUED, REPRODUCED OR VARIED IN ANY  
WAY WITHOUT WRITTEN CONSENT.  
ALL DIMENSIONS ARE IN MILLIMETRES. SEE NOT SCALE.  
DIMENSIONS TO BE CHECKED ON SITE BEFORE  
COMMENCEMENT OF WORK.

Client  
**CHRISTOPHER CLEGG**  
Project  
**PROPOSED WORKS AT  
1719 HILL END ROAD,  
GRATTAI**

Drawing title  
**EXISTING FLOOR LAYOUT**

Rev	Date	Amendment
D	3/03/20	RE-ISSUED FOR QUOTING PURPOSES
E	16/07/20	RE-ISSUED FOR QUOTING PURPOSES
F	24/07/20	RE-ISSUED FOR QUOTING PURPOSES
G	4/11/22	ISSUED FOR REVIEW
H	29/05/23	RE-ISSUED FOR APPROVAL

**bdaa**  
BUILDING DESIGNERS  
ASSOCIATION OF AUSTRALIA

Job Number  
**1140 - A02**  
Revision  
**H**  
Sheet 02 of 05

**RE-ISSUED FOR APPROVAL**

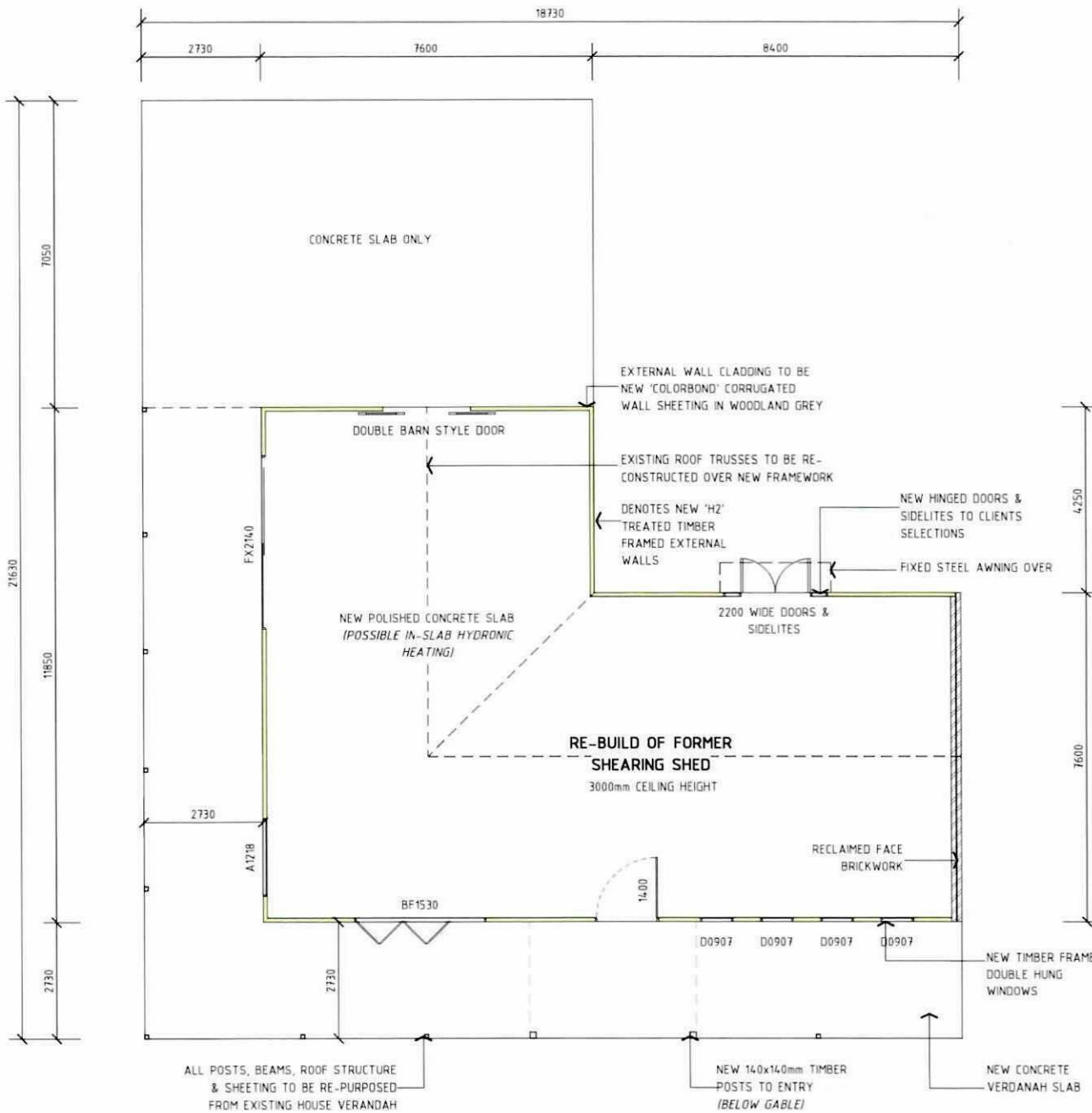

**02 | PROPOSED FLOOR LAYOUT**  
SCALE: 1 : 100 (A3)

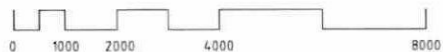

**FLOOR AREAS**

SHEARING SHED	154 m <sup>2</sup>
CONCRETE SLAB	54 m <sup>2</sup>
VERANDAH	103 m <sup>2</sup>
<b>TOTAL</b>	<b>310 m<sup>2</sup></b>

**RE-ISSUED FOR APPROVAL**



**On Point**  
BUILDING DESIGN

**CONTACT DETAILS**

Giselle Hackett  
M. 0437 702 740  
E. giselle@onpointbuildingdesign.com.au  
A. 17 Church Street, Mudgee NSW 2850

THIS DRAWING IS A DESIGN ONLY. IT DOES NOT REPRESENT A CONTRACT. THE CLIENT IS RESPONSIBLE FOR OBTAINING ALL NECESSARY APPROVALS AND PERMITS. THE DESIGNER ACCEPTS NO LIABILITY FOR ANY DAMAGE OR LOSS OF PROFITS OR BUSINESS ARISING FROM THE USE OF THIS DRAWING.

Client:  
**CHRISTOPHER CLEGG**

Project:  
**PROPOSED WORKS AT  
1719 HILL END ROAD,  
GRATTAI**

Drawing Title:  
**PROPOSED FLOOR LAYOUT**

Rev	Date	Amendment
D	3/03/20	RE-ISSUED FOR QUOTING PURPOSES
E	14/07/20	RE-ISSUED FOR QUOTING PURPOSES
F	24/07/20	RE-ISSUED FOR QUOTING PURPOSES
G	4/11/22	ISSUED FOR REVIEW
H	28/05/23	RE-ISSUED FOR APPROVAL



Job Number: **1140 - A03**      Revision: **H**  
Sheet: 03 of 05



**03** ELEVATION: EAST FACADE  
SCALE: 1:100 (A3)

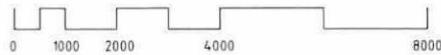

**04** ELEVATION: SOUTH FACADE  
SCALE: 1:100 (A3)



**On Point**  
BUILDING DESIGN

**CONTACT DETAILS**

Gabriele Hackett  
M. 0437 762 740  
E. gabriele@onpointbuildingdesign.com.au  
A. 17 Church Street, Mudgee NSW 2850

THIS DRAWING IS AND ALWAYS SHALL REMAIN THE PROPERTY OF ON POINT BUILDING DESIGN AND MUST NOT BE REPRODUCED, COPIED, REPRODUCED OR ALTERED IN ANY MANNER WITHOUT WRITTEN CONSENT.  
ALL DIMENSIONS ARE IN MILLIMETRES, UNLESS OTHERWISE SPECIFIED.  
DIMENSIONS TO BE CHECKED ON THE DRAWING COMMENCEMENT TO WORK.

Client:  
**CHRISTOPHER CLEGG**  
Project:  
**PROPOSED WORKS AT  
1719 HILL END ROAD,  
GRATTAI**

Drawing Title:  
**ELEVATIONS 1/2**

Rev	Date	Amendment
D	3/03/20	ISSUED FOR QUOTING PURPOSES
E	16/07/20	RE-ISSUED FOR QUOTING PURPOSES
F	24/07/20	RE-ISSUED FOR QUOTING PURPOSES
G	4/11/22	ISSUED FOR REVIEW
H	29/06/23	RE-ISSUED FOR APPROVAL



Job Number: **1140 - A04**  
Revision: **H**

**RE-ISSUED FOR APPROVAL**



*On Point*  
BUILDING DESIGN

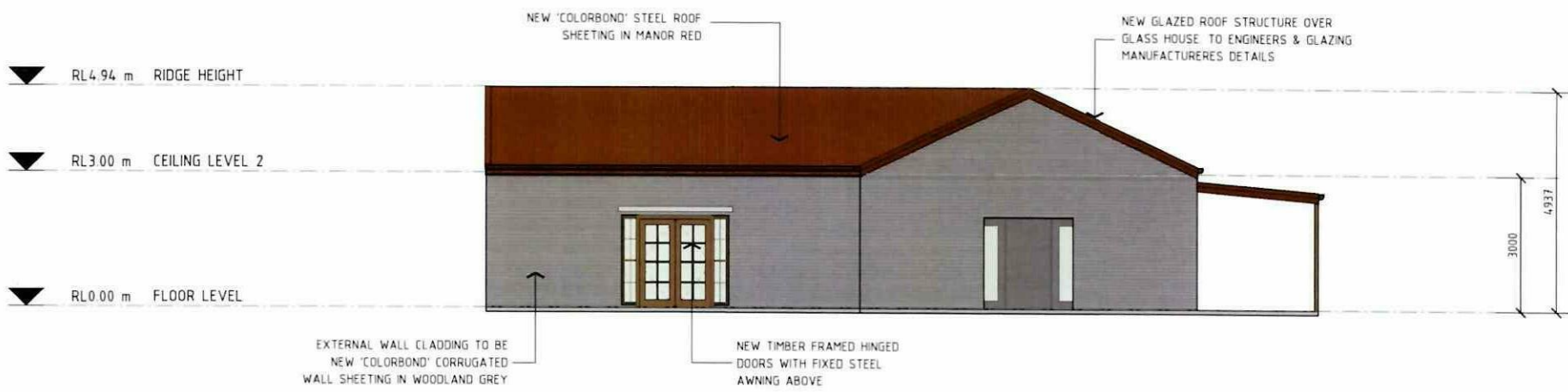

**05** ELEVATION: WEST FACADE  
SCALE 1:100 (A3)

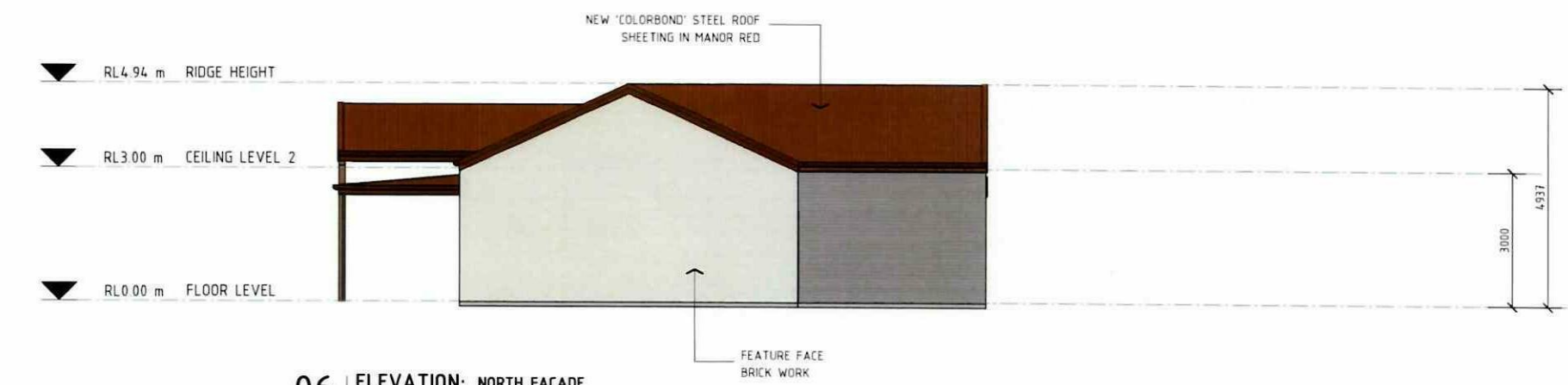
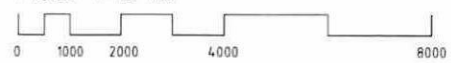

**06** ELEVATION: NORTH FACADE  
SCALE 1:100 (A3)

**CONTACT DETAILS**

Gabrielle Hackett  
M. 0437 762 740  
E. gabrielle@onpointbuildingdesign.com.au  
A. 17 Church Street, Mulgah NSW 2850

THIS DRAWING IS NOT A FINAL DESIGN. IT IS FOR THE PROPERTY OF THE POINT BUILDING DESIGN AND MUST NOT BE REPRODUCED, COPIED, REPRODUCED OR LAMINATED IN ANY MANNER WITHOUT WRITTEN CONSENT.  
All construction and building works shall be undertaken in accordance with the relevant Australian Standards and Building Code of Australia.

Client:  
**CHRISTOPHER CLEGG**  
Project:  
**PROPOSED WORKS AT  
1719 HILL END ROAD,  
GRATTAI**

Drawing Title:  
**ELEVATIONS 2/2**

Rev	Date	Amendment
D	3/03/20	RE-ISSUED FOR QUOTING PURPOSES
E	14/07/20	RE-ISSUED FOR QUOTING PURPOSES
F	24/07/20	RE-ISSUED FOR QUOTING PURPOSES
G	4/11/22	ISSUED FOR REVIEW
H	29/05/23	RE-ISSUED FOR APPROVAL



Job Number: 1140 - A05  
Revision: H  
Sheet 05 of 05

**RE-ISSUED FOR APPROVAL**