

ROOF (TOP VIEW)

LEFT SIDE

Notes:  
Brackets are not shown. Refer to Specification Details for more information. Opening members not labeled.

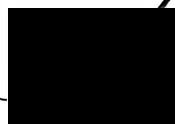

RIGHT SIDE

Revision	Date	Initial	Purchaser Name: Elsie Atkins		Purlin and Girt Plan  NOT TO SCALE Page 1 of 4 ©Copyright Steelx IP Pty Ltd	Seller: THE Shed Company Mudgee Name: S & K Lincoln Pty Ltd Phone: (02) 6372 7755 Fax: (02) 6372 7700 Email: mudgeeadmin@theshedcompany.com.au	Apex Engineering Group PTY LTD ACN 632 588 562 MIE Aust. (Registered NER Structural) 5276680 QLD : RPEQ No. 24223; TAS : 185770492; VIC : PE0003848; N.T : 303557ES; Practising Professional Structural & Civil Engineers  Signature: 
			Site Address: 89 Lewis St Mudgee NSW 2850 Australia				
			Drawing # TMUD230018 - 11	Print Date: 18/04/2023			

Date: 18/04/23

LEFT END ELEVATION

Notes:  
Brackets are not shown. Refer to Specification Details for more information. Opening members not labeled.

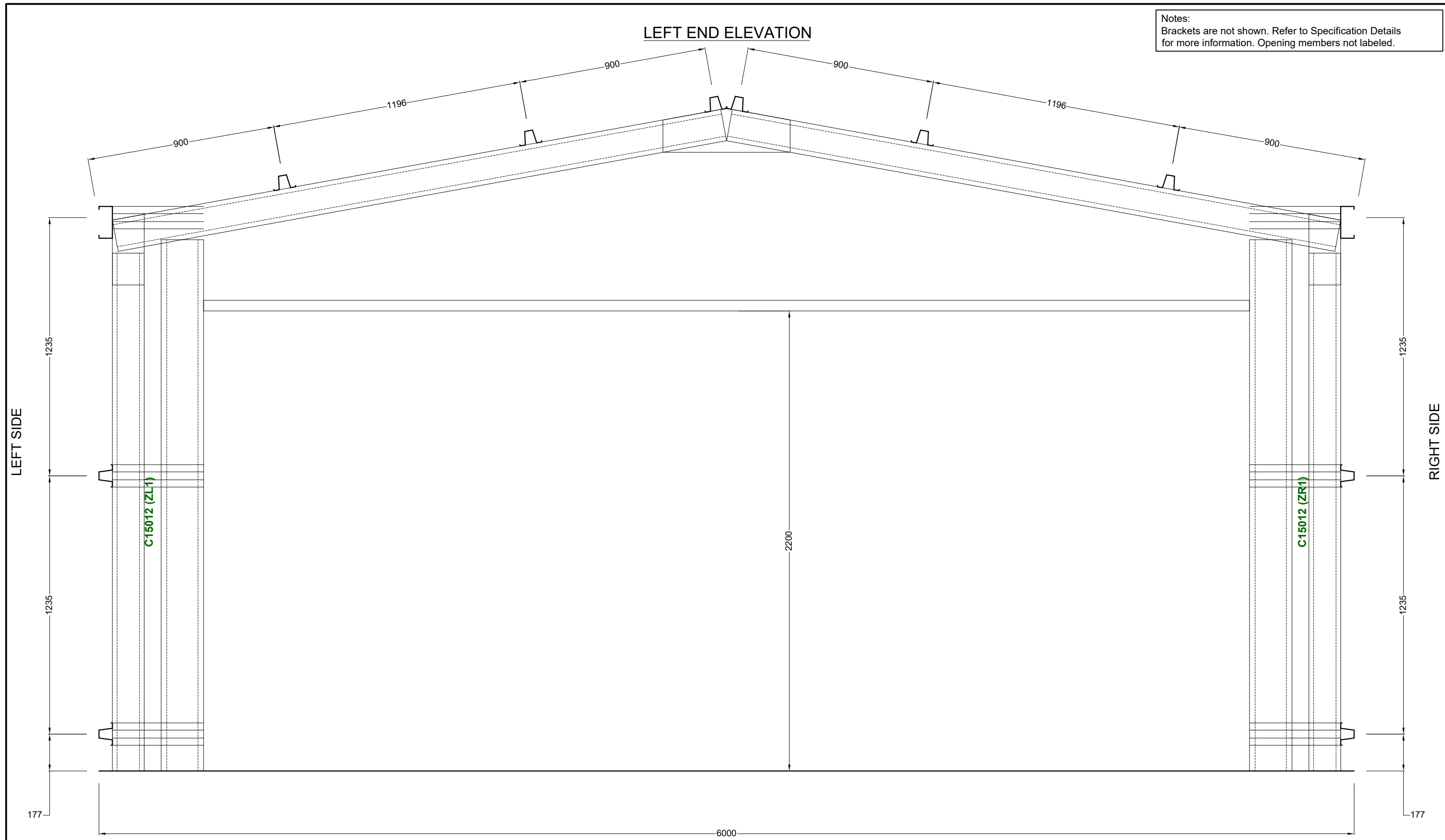

Revision	Date	Initial	Purchaser Name: Elsie Atkins	
			Site Address: 89 Lewis St Mudgee NSW 2850 Australia	
			Drawing # TMUD230018 - 11	Print Date: 18/04/2023

Purlin and Girt Plan



NOT TO SCALE

Page 2 of 4

©Copyright Steelx IP Pty Ltd

Seller: THE Shed Company Mudgee  
 Name: S & K Lincoln Pty Ltd  
 Phone: (02) 6372 7755  
 Fax: (02) 6372 7700  
 Email: mudgeeadmin@theshedcompany.com.au

Apex Engineering Group PTY LTD  
 ACN 632 588 562  
 MIE Aust. (Registered NER Structural) 5276680  
 QLD : RPEQ No. 24223; TAS : 185770492; VIC : PE0003848; N.T. : 303557ES;  
 Practising Professional Structural & Civil Engineers

Signature:  

Date: 18/04/23

RIGHT END ELEVATION

Notes:  
Brackets are not shown. Refer to Specification Details for more information. Opening members not labeled.

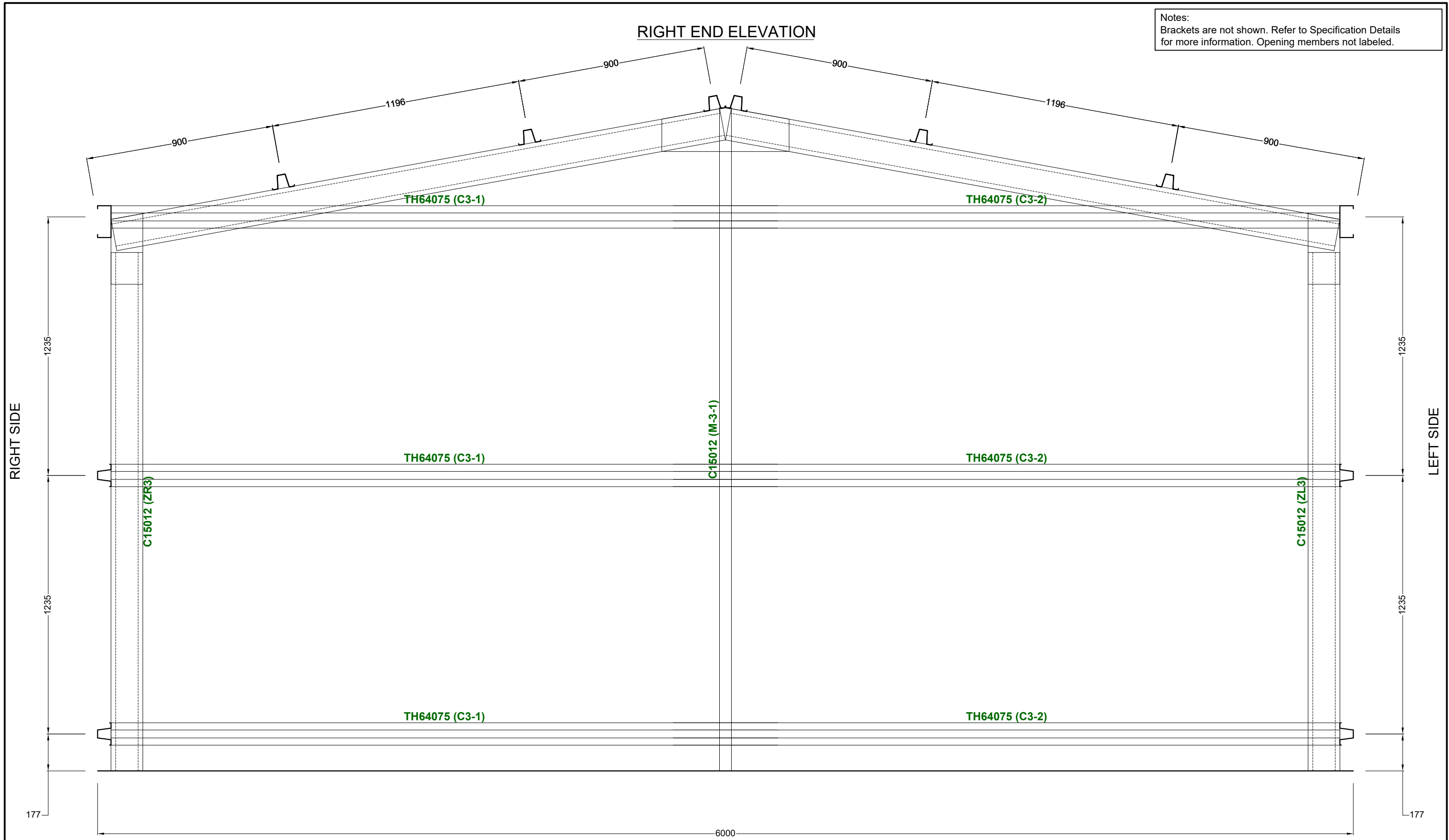

Revision	Date	Initial	Purchaser Name: Elsie Atkins	
			Site Address: 89 Lewis St Mudgee NSW 2850 Australia	
			Drawing # TMUD230018 - 11	Print Date: 18/04/2023

Purlin and Girt Plan

NOT TO SCALE

Page 3 of 4

©Copyright Steelx IP Pty Ltd

Seller: THE Shed Company Mudgee  
 Name: S & K Lincoln Pty Ltd  
 Phone: (02) 6372 7755  
 Fax: (02) 6372 7700  
 Email: mudgeeadmin@theshedcompany.com.au

Apex Engineering Group PTY LTD  
 ACN 632 588 562  
 MIE Aust. (Registered NER Structural) 5276680  
 QLD : RPEQ No. 24223; TAS : 185770492; VIC : PE0003848; N.T : 303557ES;  
 Practising Professional Structural & Civil Engineers

Signature: 

Date: 18/04/23

LEFT ELEVATION

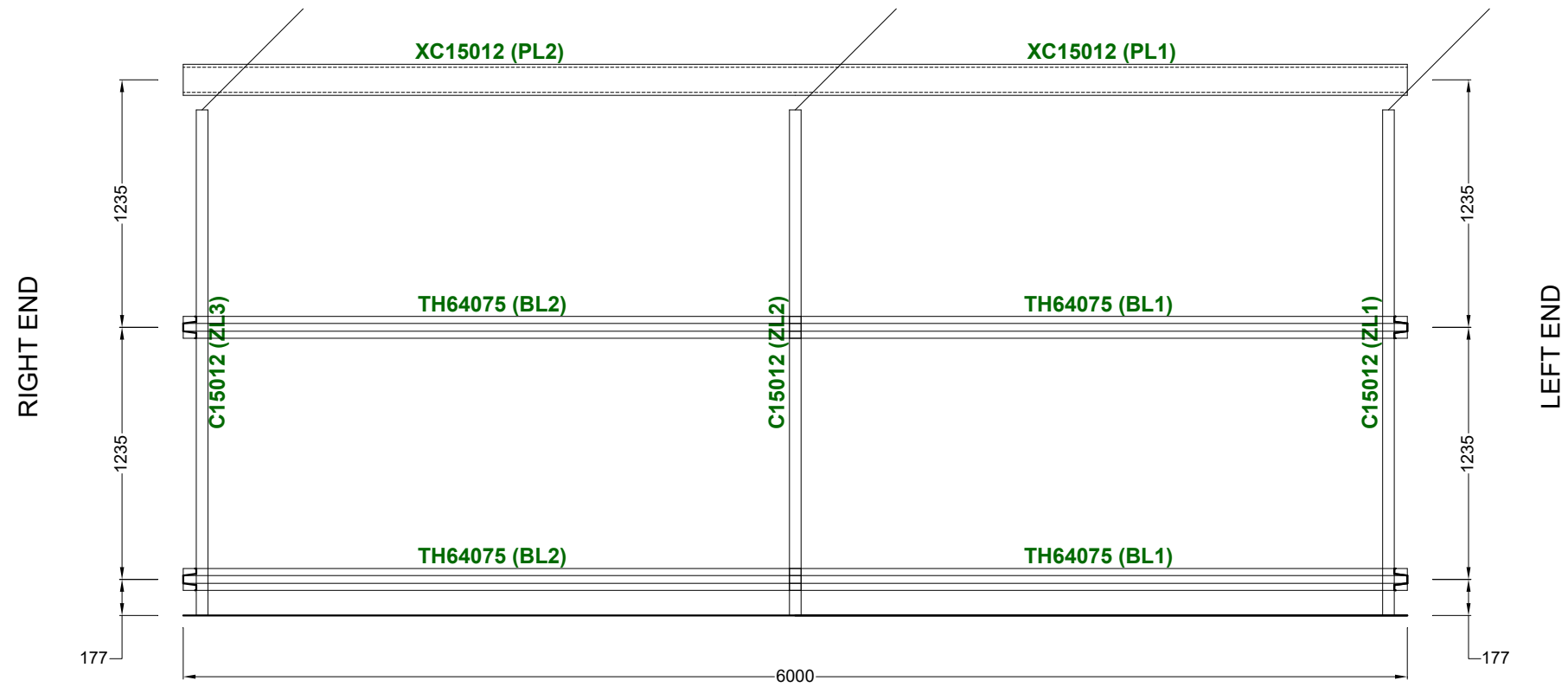

Notes:  
Brackets are not shown. Refer to Specification Details for more information. Opening members not labeled.

RIGHT ELEVATION

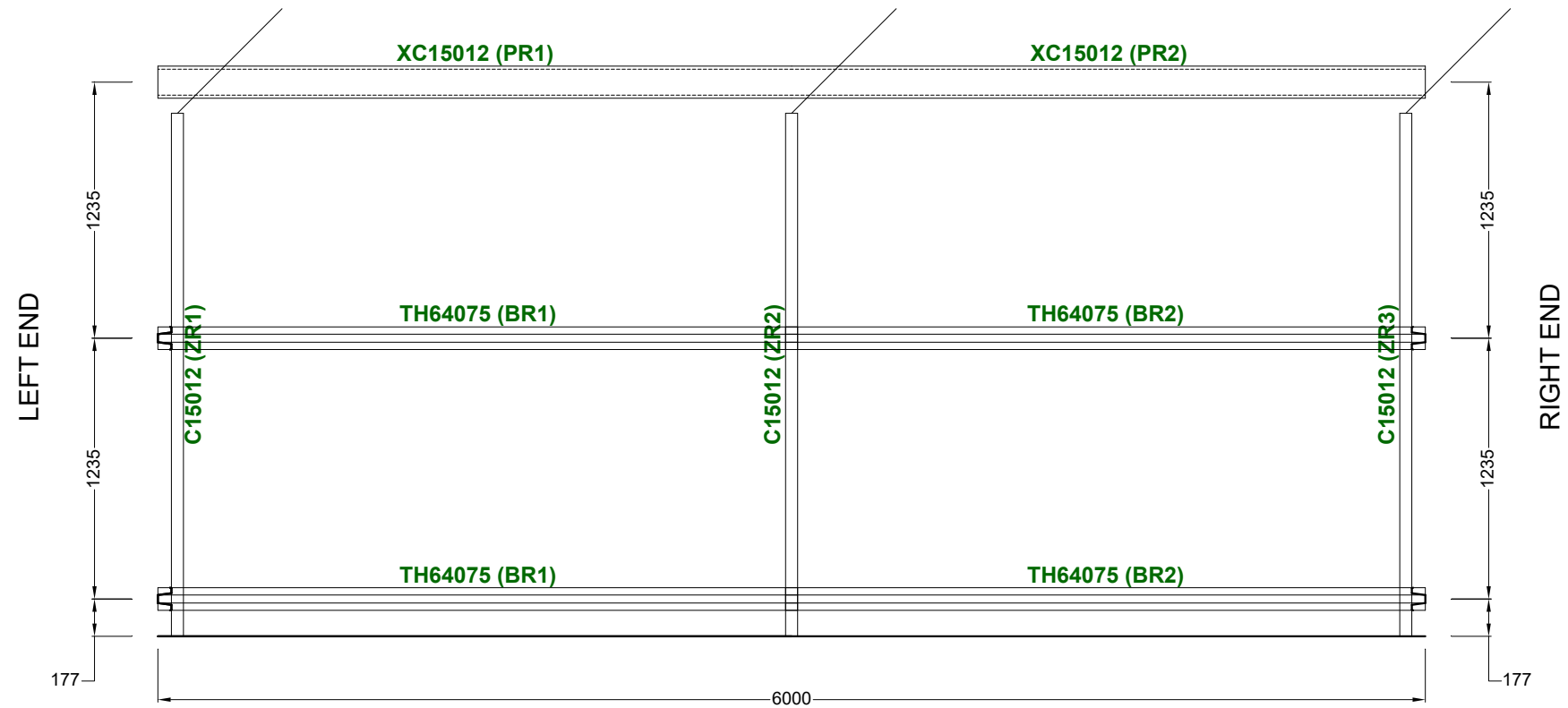

Revision	Date	Initial		
			Purchaser Name: Elsie Atkins	
			Site Address: 89 Lewis St Mudgee NSW 2850 Australia	
			Drawing # TMUD230018 - 11	Print Date: 18/04/2023

Purlin and Girt Plan

NOT TO SCALE

Page 4 of 4

©Copyright Steelx IP Pty Ltd

Seller: THE Shed Company Mudgee  
 Name: S & K Lincoln Pty Ltd  
 Phone: (02) 6372 7755  
 Fax: (02) 6372 7700  
 Email: mudgeeadmin@theshedcompany.com.au

Apex Engineering Group PTY LTD  
 ACN 632 588 562  
 MIE Aust. (Registered NER Structural) 5276680  
 QLD : RPEQ No. 24223; TAS : 185770492; VIC : PE0003848; N.T : 303557ES;  
 Practising Professional Structural & Civil Engineers

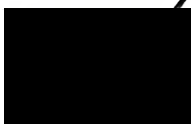
Signature: 

Date: 18/04/23