

This setout is provided as a guide only. It is the responsibility of the concreter/erector to confirm that all dimensions are correct.

Right Side

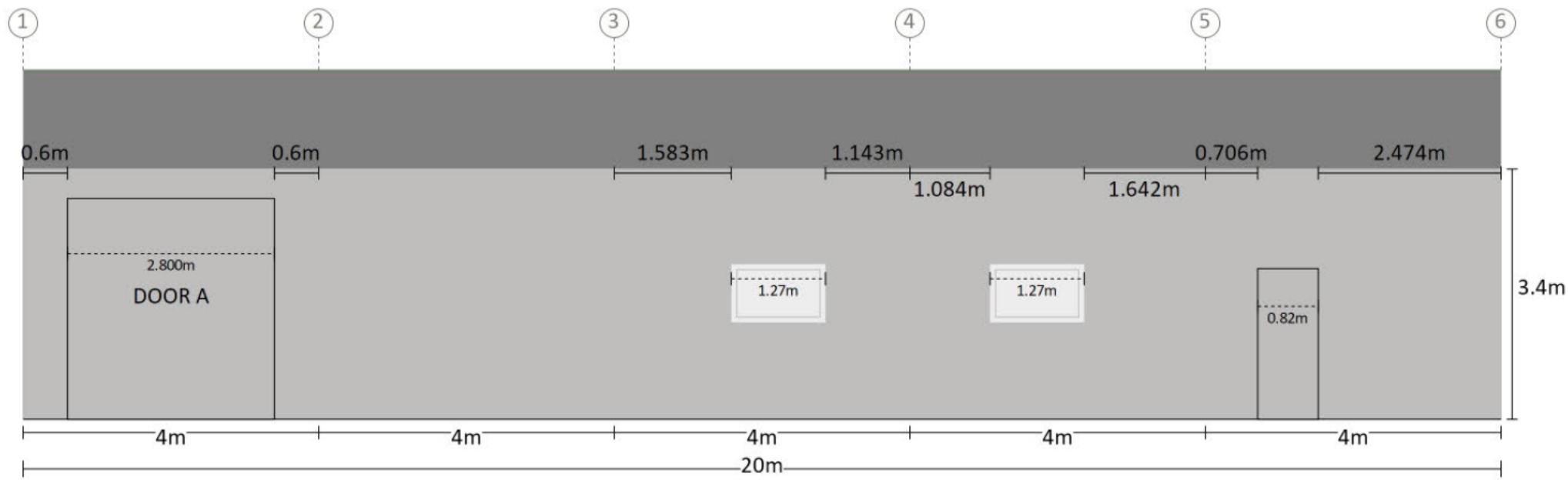

Measurements are from the outside of end girts (end bays) and/or centre of columns (mid bays) to inside of component opening size.

Left End

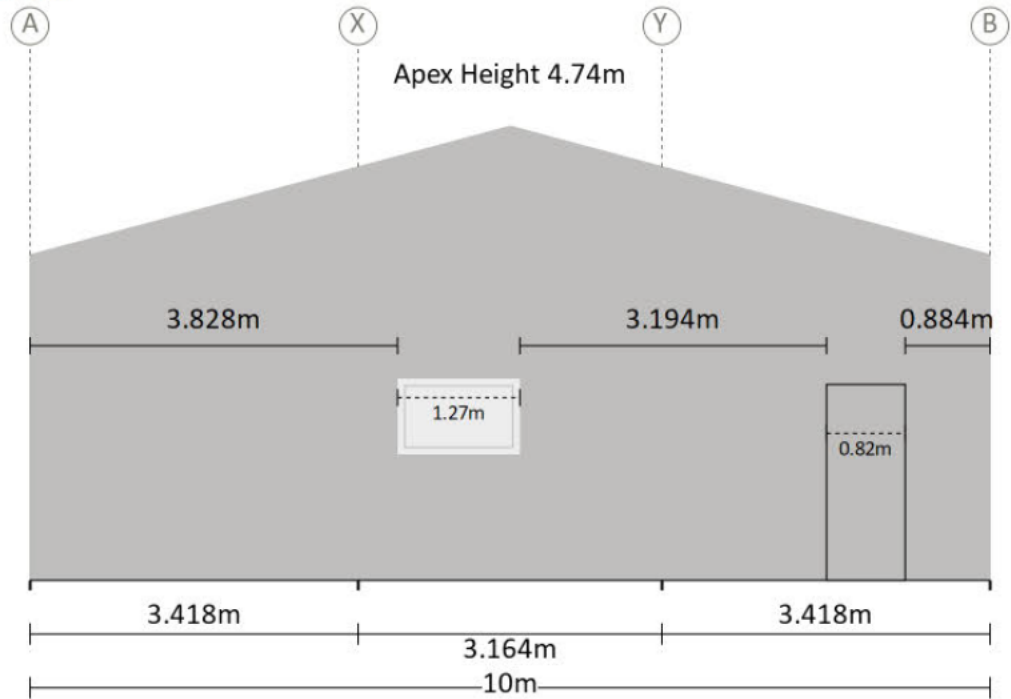

Purchaser Name Stephen Hunter

Site Address 410 Cypress Dr Yarrowonga NSW 2850 Australia

Drawing # TMJD230001 10

Print Date 12/01/23

Component Position

Not to Scale
Page 1 of 1
© Copyright Steelx P Pty Ltd

Seller THE Shed Company Mudgee
S & K Lincoln Pty Ltd
Phone (02) 6372 7755
Fax (02) 6372 7700
Email mudgeeadmin@theshedcompany.com.au

Apex Engineering Group PTY LTD
ACN 632 588 562
ME Aust (Registered NER Structural) 5276680
QLD RPEQ No 24223 TAS 185770492 VC PE0003848 NT 303557ES
Practising Professional Structural & Civil Engineers

Signature



John Ronaldson

Date 12/01/23

ROOF (TOP VIEW)

LEFT SIDE

Notes:
Brackets are not shown. Refer to Specification Details for more information. Opening members not labeled.

LEFT END

RIGHT END

Main Leanto

Main Leanto

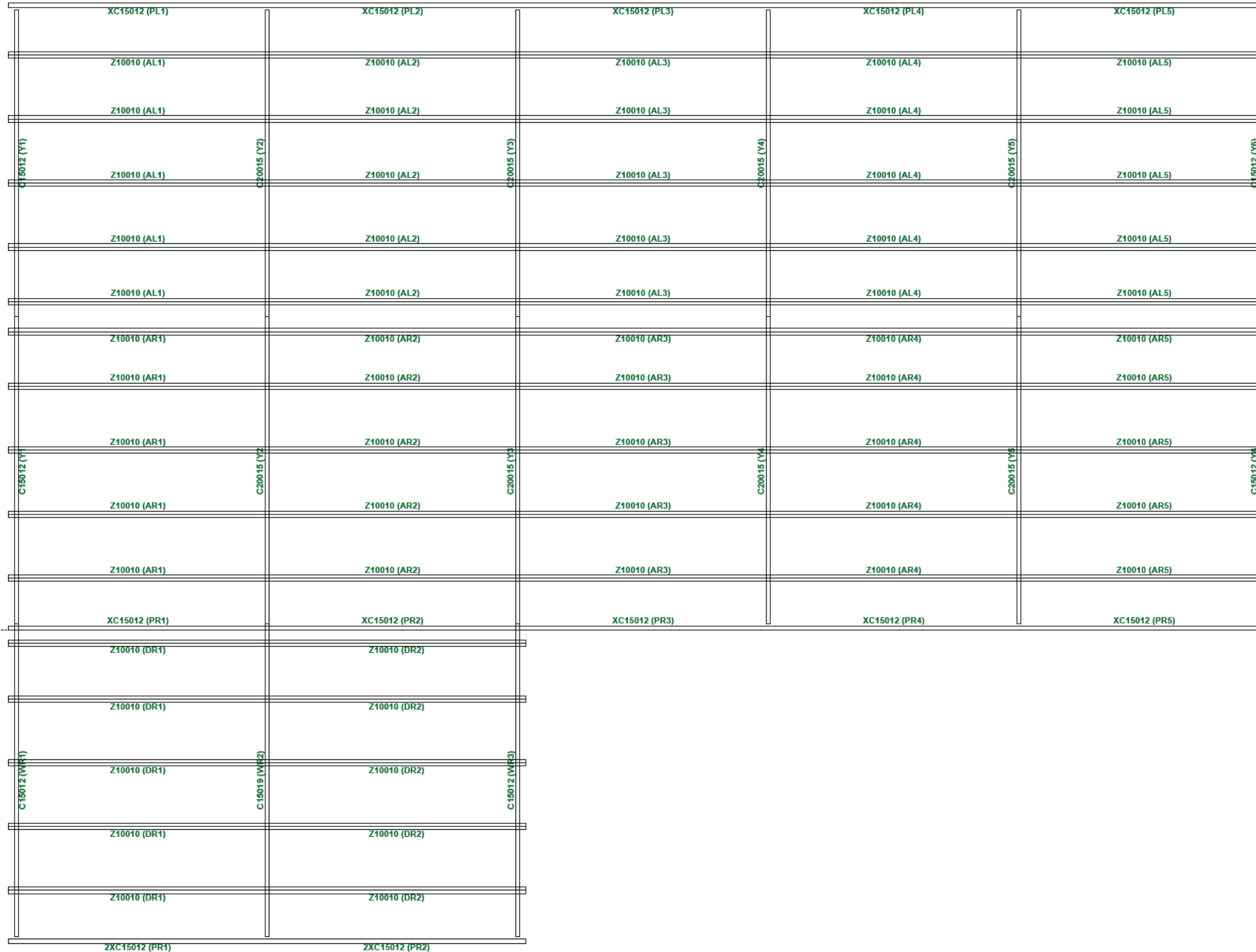

RIGHT SIDE

Revision	Date	Initial	Purchaser Name: Stephen Hunter	
			Site Address: 410 Cypress Dr Yarrowonga NSW 2850 Australia	
			Drawing # TMUD230001 - 11	Print Date: 12/01/2023

Purlin and Girt Plan

NOT TO SCALE

Page 1 of 5

©Copyright Steelx P Pty Ltd

Seller: THE Shed Company Mudgee
Name: S & K Lincoln Pty Ltd
Phone: (02) 6372 7755
Fax: (02) 6372 7700
Email: mudgeeadmin@theshedcompany.com.au

Apex Engineering Group PTY LTD
ACN 632 588 562
MIE Aust. (Registered NER Structural) 5276680
QLD : RPEQ No. 24223; TAS : 185770492; VIC : PE0003848; N.T. : 303557ES;
Practising Professional Structural & Civil Engineers

Signature:  John Ronaldson
Date: 12/01/23

Notes:
 Brackets are not shown. Refer to Specification Details
 for more information. Opening members not labeled.

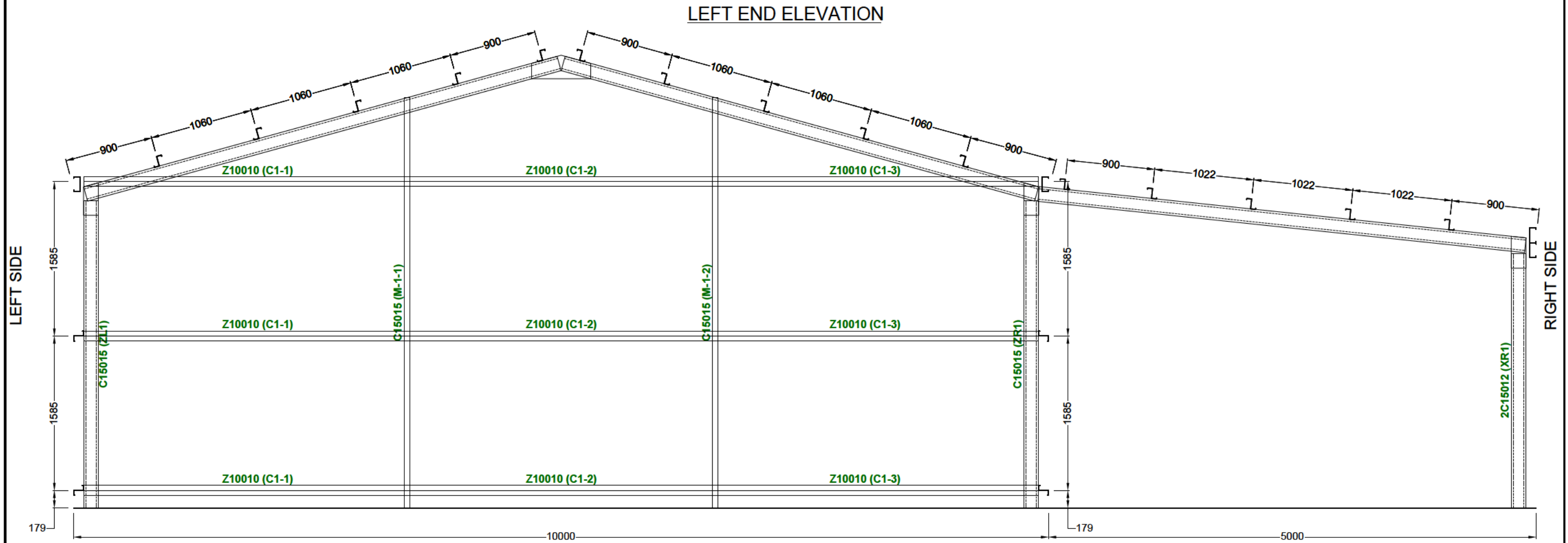

Revision	Date	Initial		
			Purchaser Name: Stephen Hunter	
			Site Address: 410 Cypress Dr Yarrowonga NSW 2850 Australia	
			Drawing # TMUD230001 - 11	Print Date: 12/01/2023

Purlin and Girt Plan

NOT TO SCALE

Page 2 of 5

©Copyright Steelx P Pty Ltd

Seller: THE Shed Company Mudgee
 Name: S & K Lincoln Pty Ltd
 Phone: (02) 6372 7755
 Fax: (02) 6372 7700
 Email: mudgeeadmin@theshedcompany.com.au

Apex Engineering Group PTY LTD
 ACN 632 588 562
 MIE Aust. (Registered NER Structural) 5276680
 QLD: RPEQ No. 24223; TAS: 185770492; VIC: PE0003848; N.T.: 303557ES;
 Practising Civil Engineers

Signature: [Redacted] John Ronaldson
 Date: 12/01/23

Notes:
 Brackets are not shown. Refer to Specification Details
 for more information. Opening members not labeled.

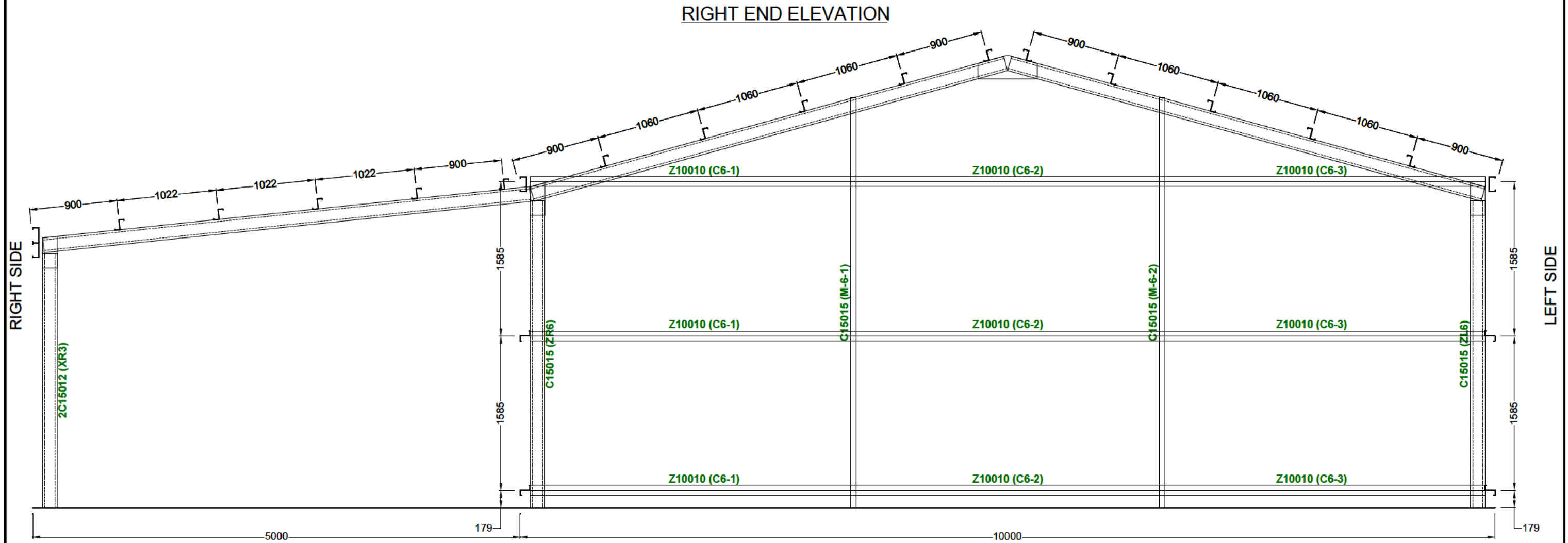

Revision	Date	Initial	Purchaser Name: Stephen Hunter	
			Site Address: 410 Cypress Dr Yarrawonga NSW 2850 Australia	
			Drawing # TMUD230001 - 11	Print Date: 12/01/2023

Purlin and Girt Plan

NOT TO SCALE

Page 3 of 5

©Copyright Steelx P Pty Ltd

Seller: THE Shed Company Mudgee
 Name: S & K Lincoln Pty Ltd
 Phone: (02) 6372 7755
 Fax: (02) 6372 7700
 Email: mudgeeadmin@theshedcompany.com.au

Apex Engineering Group PTY LTD
 ACN 632 588 562
 MIE Aust. (Registered NER Structural) 5276680
 QLD: RPEQ No. 24223; TAS: 185770492; VIC: PE0003848; N.T.: 303557ES;
 Practising Professional Structural & Civil Engineers

Signature: [Redacted] John Ronaldson
 Date: 12/01/23

Notes:
 Brackets are not shown. Refer to Specification Details
 for more information. Opening members not labeled.

LEFT ELEVATION

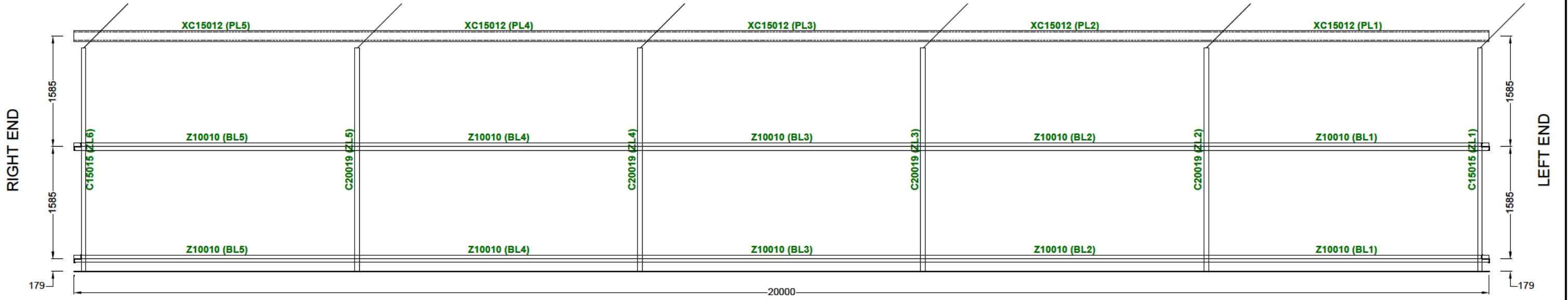

RIGHT ELEVATION

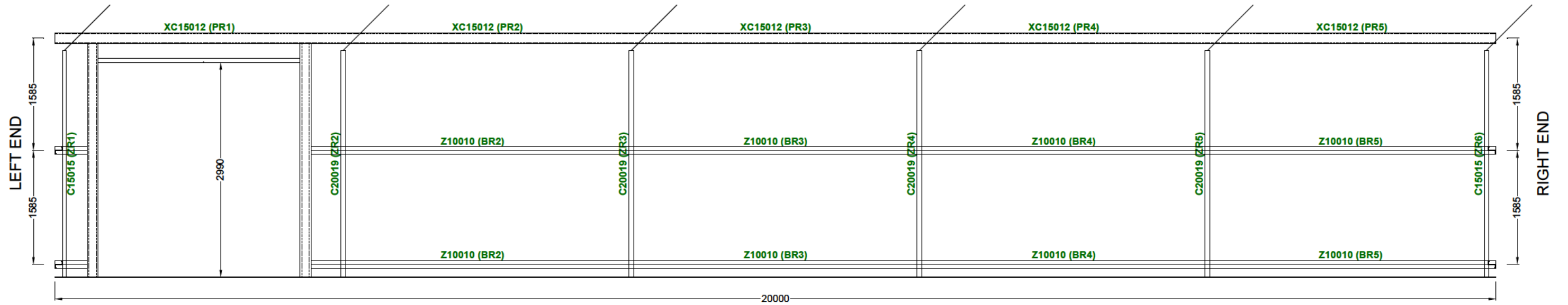

Revision	Date	Initial		
			Purchaser Name: Stephen Hunter	
			Site Address: 410 Cypress Dr Yarrawonga NSW 2850 Australia	
			Drawing # TMUD230001 - 11	Print Date: 12/01/2023

Purlin and Girt Plan

NOT TO SCALE

Page 4 of 5

©Copyright Steelx P Pty Ltd

Seller: THE Shed Company Mudgee
 Name: S & K Lincoln Pty Ltd
 Phone: (02) 6372 7755
 Fax: (02) 6372 7700
 Email: mudgeeadmin@theshedcompany.com.au

Apex Engineering Group PTY LTD
 ACN 632 588 562
 MIE Aust. (Registered NER Structural) 5276680
 QLD : RPEQ No. 24223; TAS : 185770492; VIC : PE0003848; N.T. : 303557ES;
 Practising Professional Structural & Civil Engineers

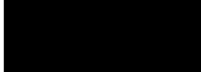
Signature:  John Ronaldson
 Date: 12/01/23

Notes:
 Brackets are not shown. Refer to Specification Details
 for more information. Opening members not labeled.

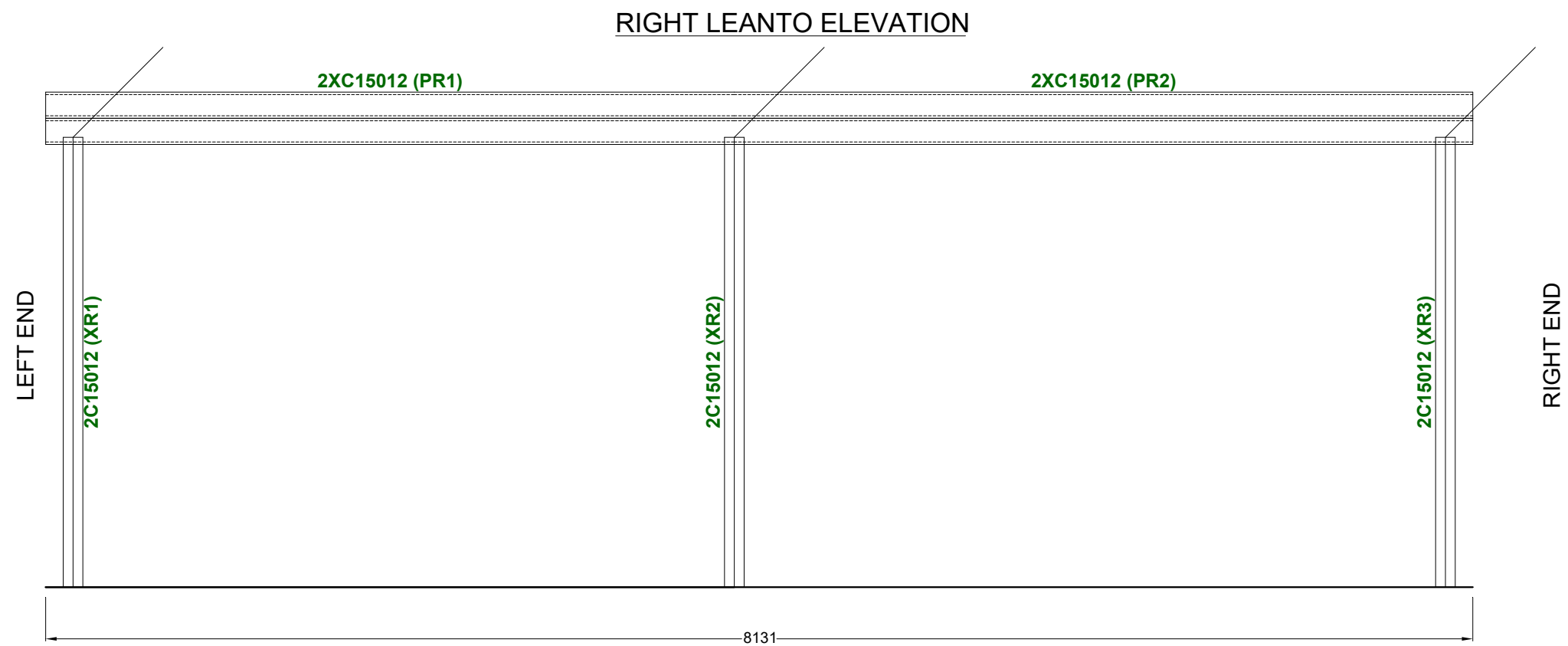

Revision	Date	Initial	Purchaser Name: Stephen Hunter	Purlin and Girt Plan NOT TO SCALE Page 5 of 5 ©Copyright Steelx P Pty Ltd	Seller: THE Shed Company Mudgee Name: S & K Lincoln Pty Ltd Phone: (02) 6372 7755 Fax: (02) 6372 7700 Email: mudgeeadmin@theshedcompany.com.au	Apex Engineering Group PTY LTD ACN 632 588 562 MIE Aust. (Registered NER Structural) 5276680 QLD : RPEQ No. 24223; TAS : 185770492; VIC : PE0003848; N.T : 303557ES; Practising Professional Structural & Civil Engineers Signature: [REDACTED] John Ronaldson Date: 12/01/23
			Site Address: 410 Cypress Dr Yarrowonga NSW 2850 Australia			
			Drawing # TMUD230001 - 11 Print Date: 12/01/2023			