

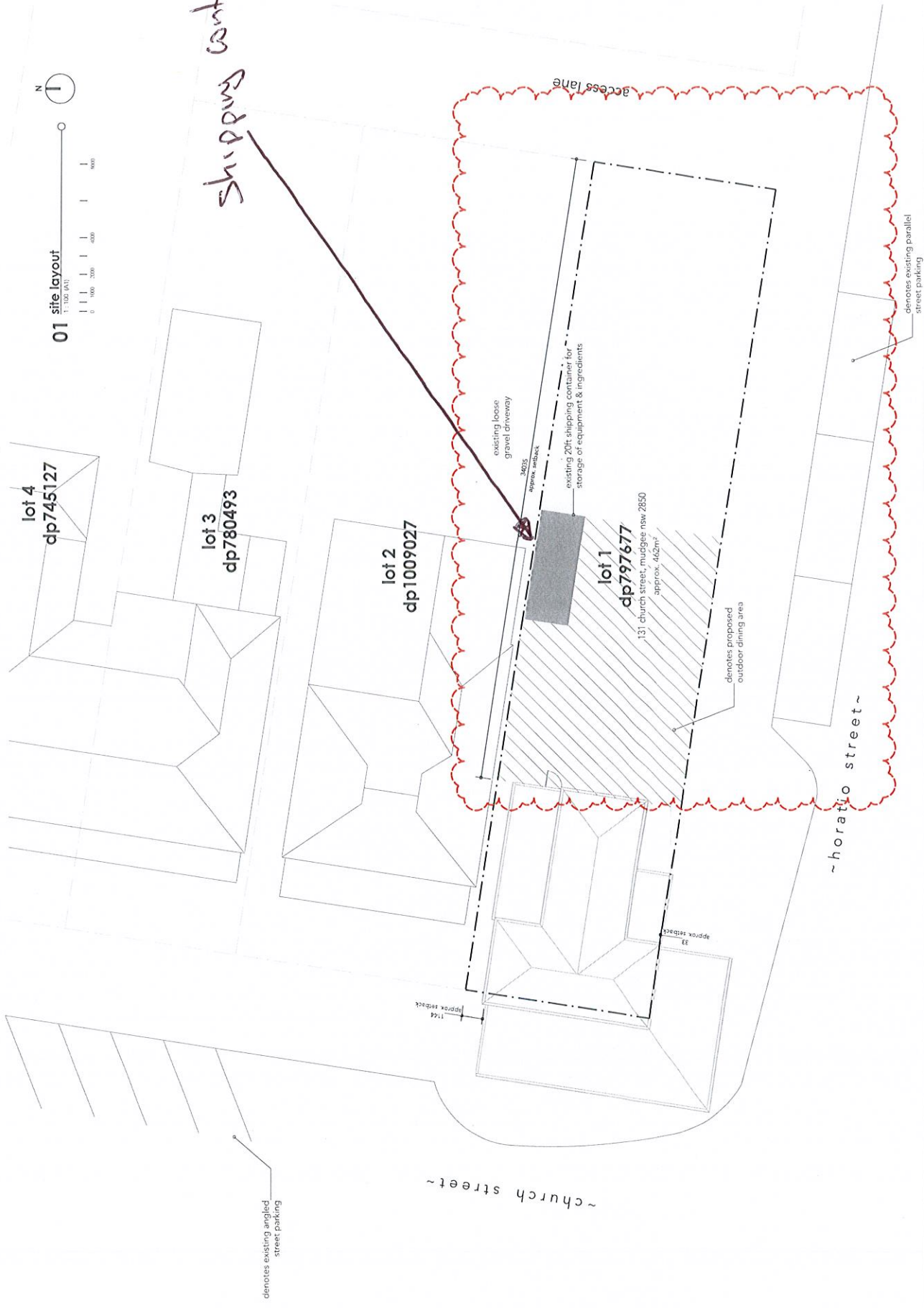

01 site layout
1:100 (A1)



Shipping containers



DA RE-ISSUE

Rev	Date	Description
A	10.12.2020	PRELIMINARY
B	16.12.2020	ISSUED FOR DA
E	06.05.2021	REISSUED FOR DEVELOPMENT APPLICATION
F	01.02.2022	ISSUED FOR ADDITIONAL INFORMATION

Client: DAVID LOWE
 Project: PROPOSED BAKERY FITOUT @ 131 CHURCH STREET, MUDGEE NSW 2850

THIS DRAWING IS TO BE READ IN CONJUNCTION WITH GENERAL BUILDING DRAWINGS & SPECIFICATIONS APPLICABLE TO THIS PROJECT. ALL DIMENSIONS TO BE CHECKED ON SITE BEFORE COMMENCEMENT OF WORK. REPORT NO PART OF THIS DRAWING MAY BE REPRODUCED IN ANY WAY WITHOUT THE WRITTEN PERMISSION OF BARNSON PTY LTD.

BARNSON PTY LTD
 Unit 1/26, Darling Street
 Dubbo NSW 2830
 Contact Us
 • 1300 BARNSON (1300 277 670)
 • generalenquiry@barnson.com.au
 • www.barnson.com.au
 Bathurst | Dubbo | Mudgee | Sydney | Tamworth



DA RE-ISSUE

Design: CLIENT
 Drawn: MR
 Check: AM
 Sheet: 01 of 04
 Drawing Number: 35476-A01
 Revision: F