

Cable Bracket bolted with:
M12 x 40 (8.8) for 6 & 8 mm Cable
M16 x 40 (8.8) for 10 & 12 mm Cable

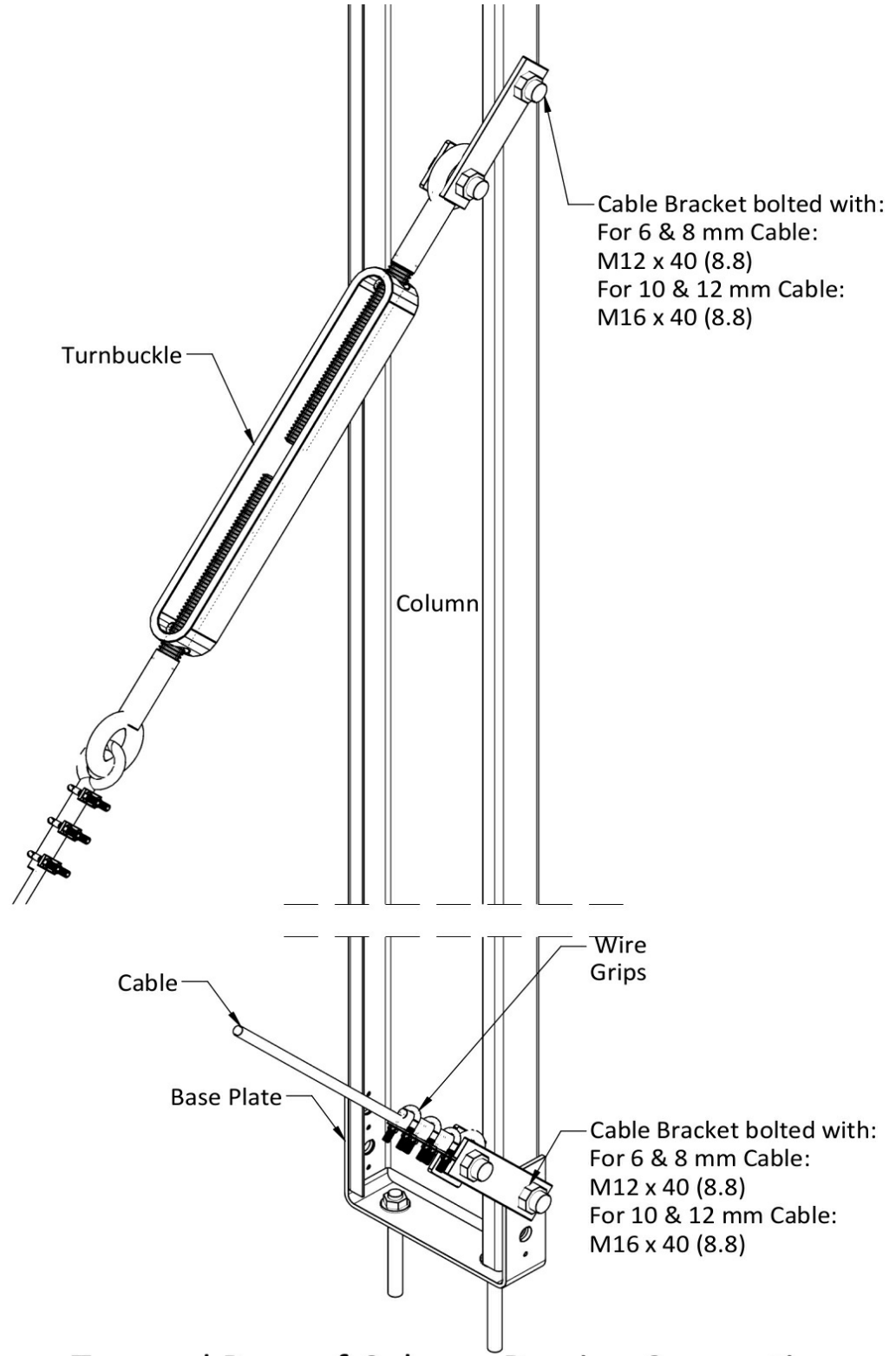
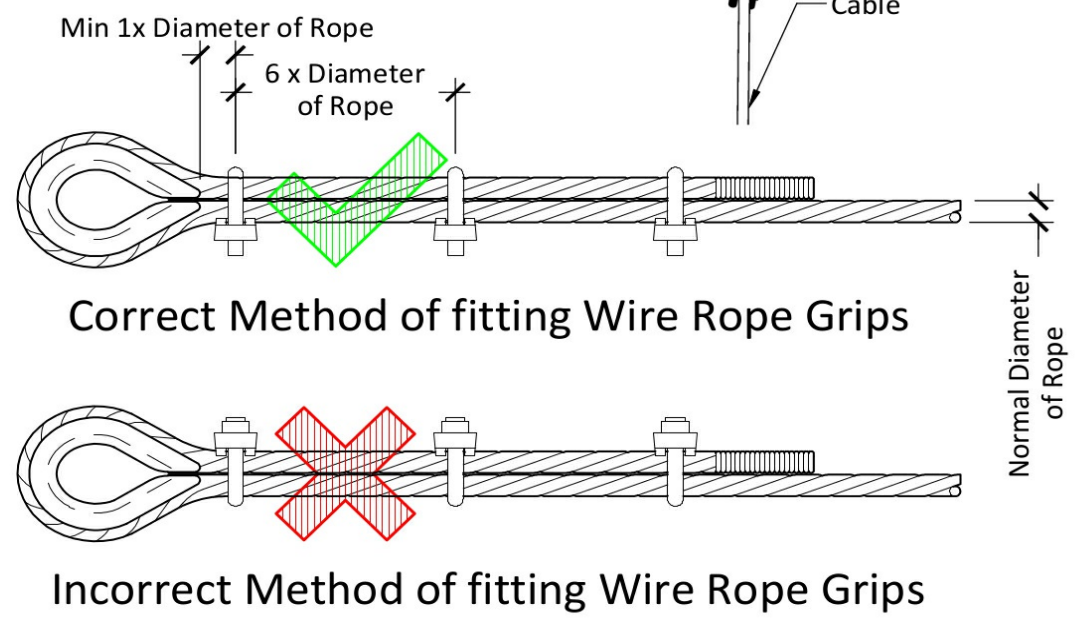

Top and Base of Column Bracing Connection

Purchaser Name Jody Thompson	
Site Address 1046 Ulan Rd Budgee Budgee NSW 2850 Australia	
Drawing # TMJD223024 8	Print Date 29/11/22

Connection Details
Not to Scale
Page 10 of 13
© Copyright Steelx P Pty Ltd

Seller THE Shed Company Mudgee
S & K Lincoln Pty Ltd
Phone (02) 6372 7755
Fax (02) 6372 7700
Email mudgeeadmin@theshedcompany.com.au

Apex Engineering Group PTY LTD
ACN 632 588 562
ME Aust (Registered NER Structural) 5276680
QLD RPEQ No 24223 TAS 185770492 VC PE0003848 NT 303557ES
Practising Professional Structural & Civil Engineers

Signature  John Ronaldson
Date 29/11/22

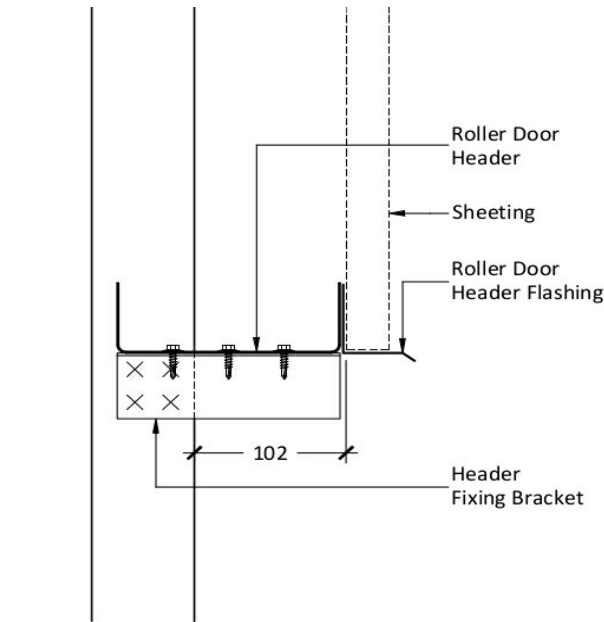
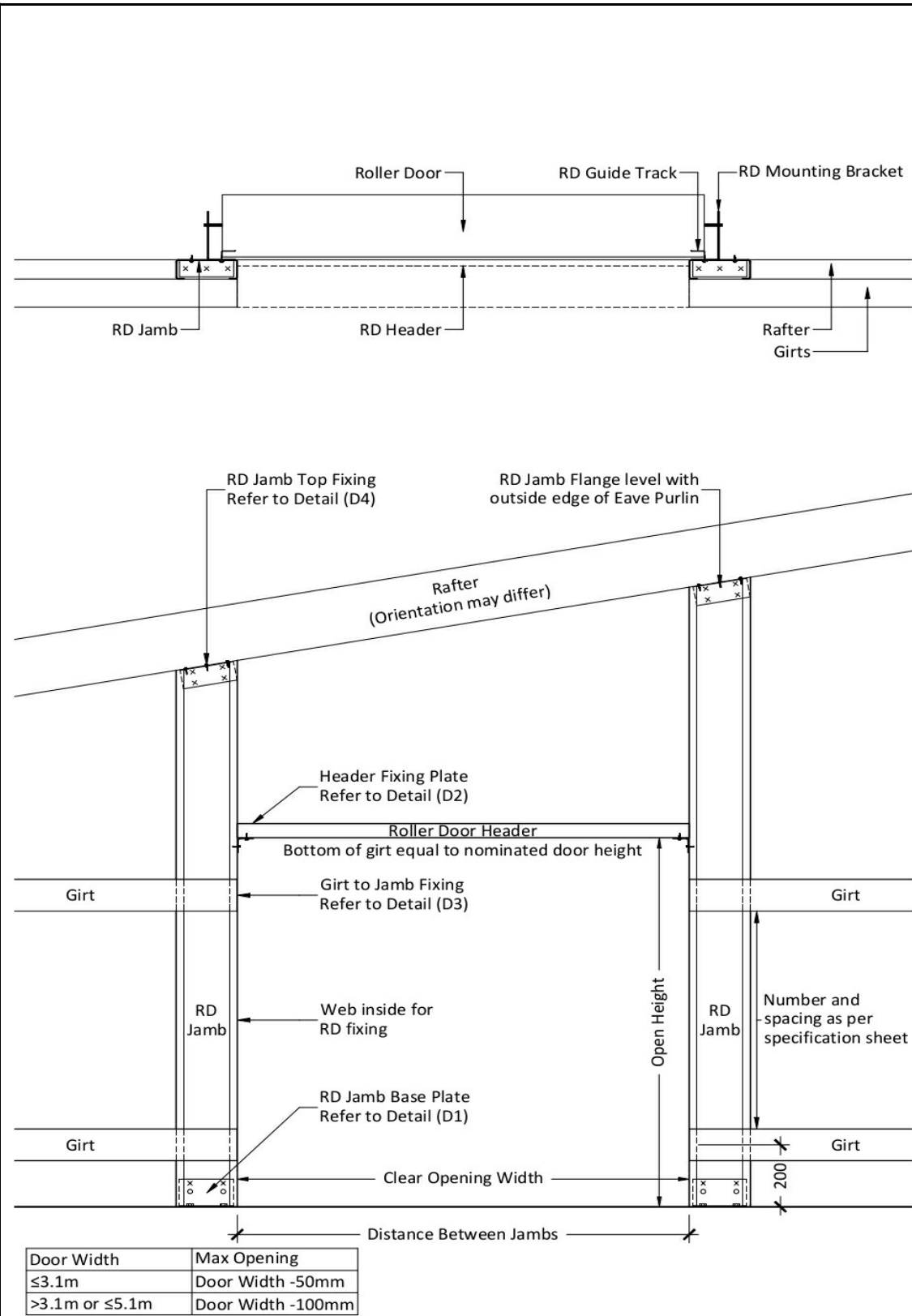

× FIXING SCREWS - 7 of 14.20 x 22
DETAIL (D4) - RD JAMB TOP FIXING

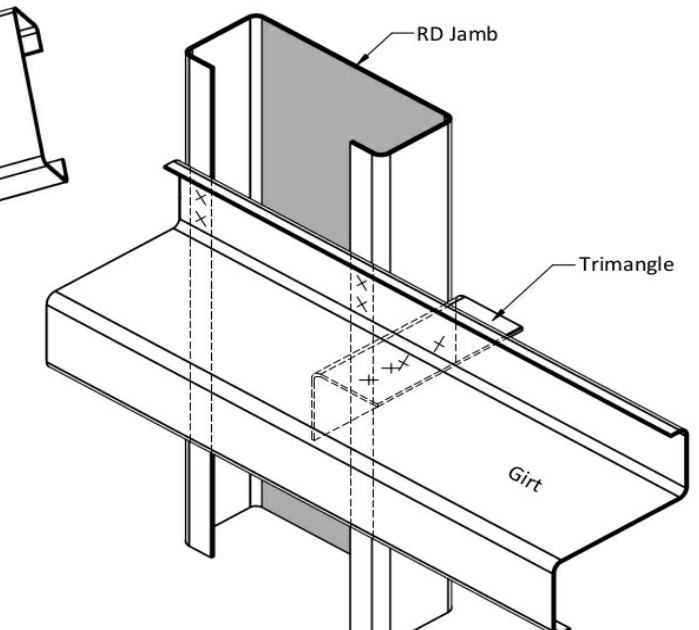

× FIXING SCREWS - 4 of 14.20 x 22 TO JAMB LIPS
× 4 of 14.20 x 22 TO TRIMANGLE
DETAIL (D3) - GIRT FIXING TO RD JAMB

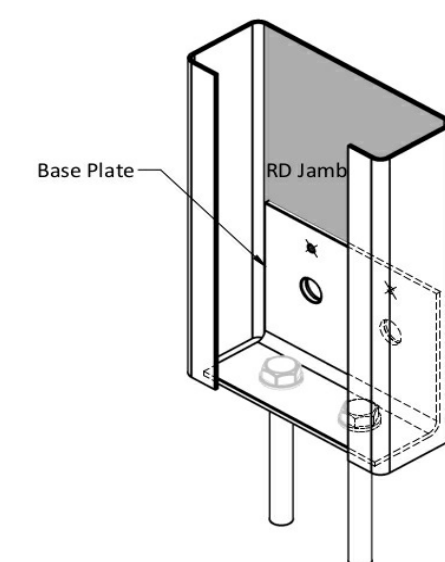
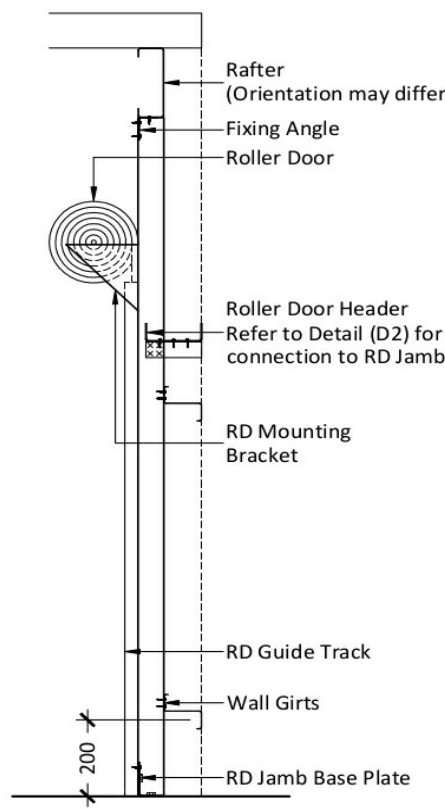

2 of M12 x 75 DYNABOLTS - FOR C150 & C200 JAMBS
2 of M16 x 110 DYNABOLTS - FOR C250 & C300 JAMBS
○ FIXING BOLTS - 2 of M12 x 30 - FOR C150 & C200 JAMBS
○ FIXING BOLTS - 2 of M16 x 30 - FOR C250 & C300 JAMBS
× FIXING SCREWS - 2 of 14.20 x 22
DETAIL (D1) - RD JAMB BASE PLATE

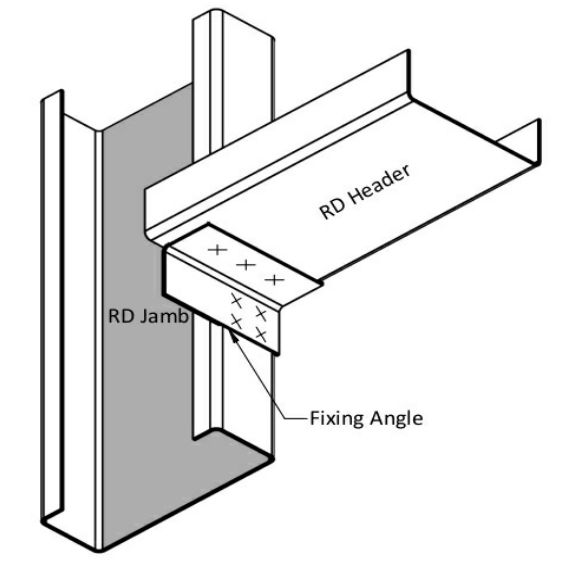

× FIXING SCREWS - 7 of 14.20 x 22
DETAIL (D2) - RD HEADER FIXING

Purchaser Name Jody Thompson

Site Address 1046 Ulan Rd Budgee Budgee NSW 2850 Australia

Drawing # TMJD223024 8

Print Date 29/11/22

Connection Details
Not to Scale
Page 11 of 13
© Copyright Steelx P Pty Ltd

Seller THE Shed Company Mudgee
S & K Lincoln Pty Ltd
Phone (02) 6372 7755
Fax (02) 6372 7700
Email mudgeeadmin@theshedcompany.com.au

Apex Engineering Group PTY LTD
ACN 632 588 562
ME Aust (Registered NER Structural) 5276680
QLD RPEQ No 24223 TAS 185770492 VC PE0003848 NT 303557ES
Practising Professional Structural & Civil Engineers

Signature  John Ronaldson
Date 29/11/22

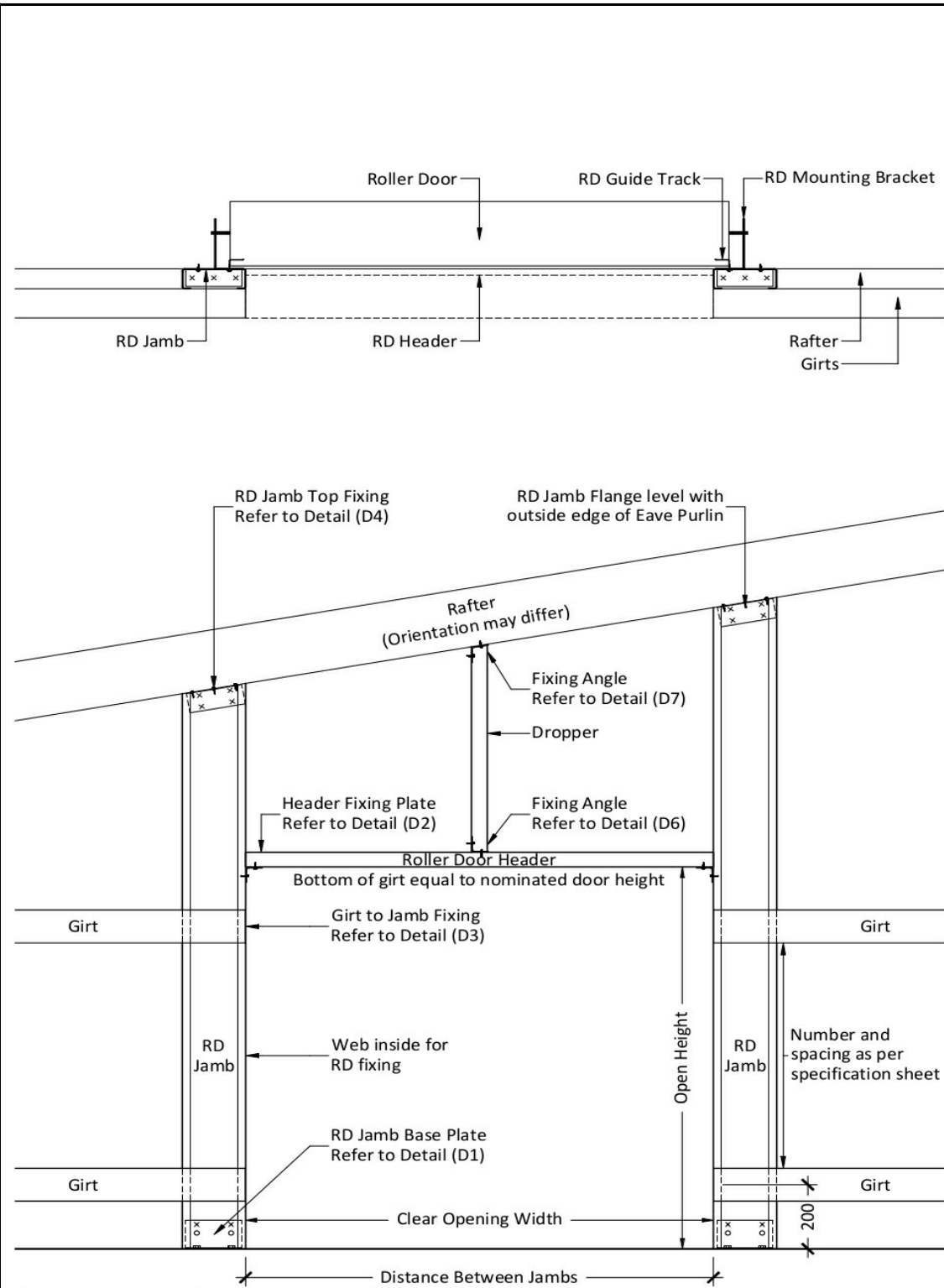

Door Width	Max Opening
≤3.1m	Door Width -50mm
>3.1m or ≤5.1m	Door Width -100mm

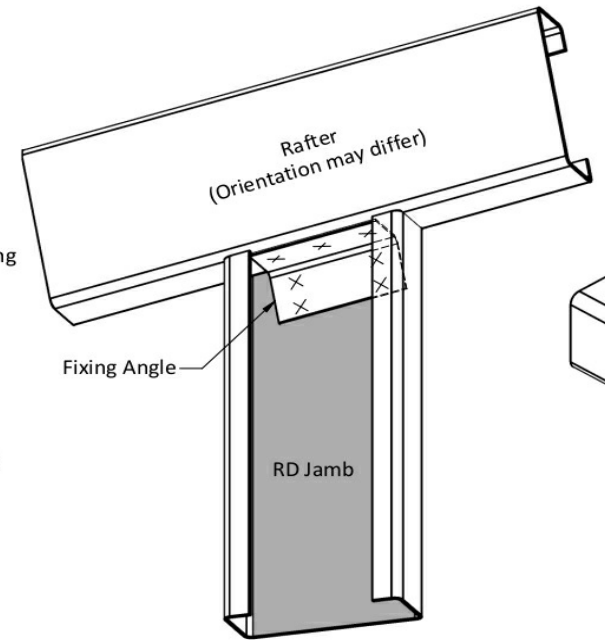
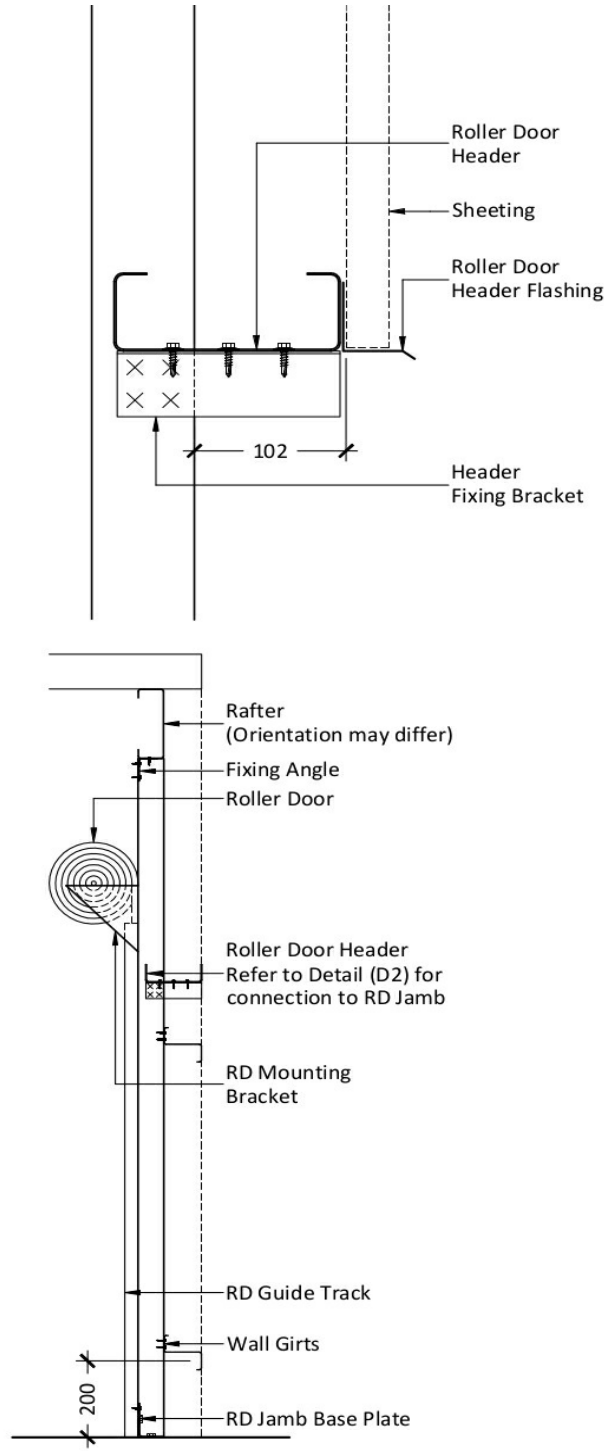

× FIXING SCREWS - 7 of 14.20 x 22
DETAIL (D4) - RD JAMB TOP FIXING

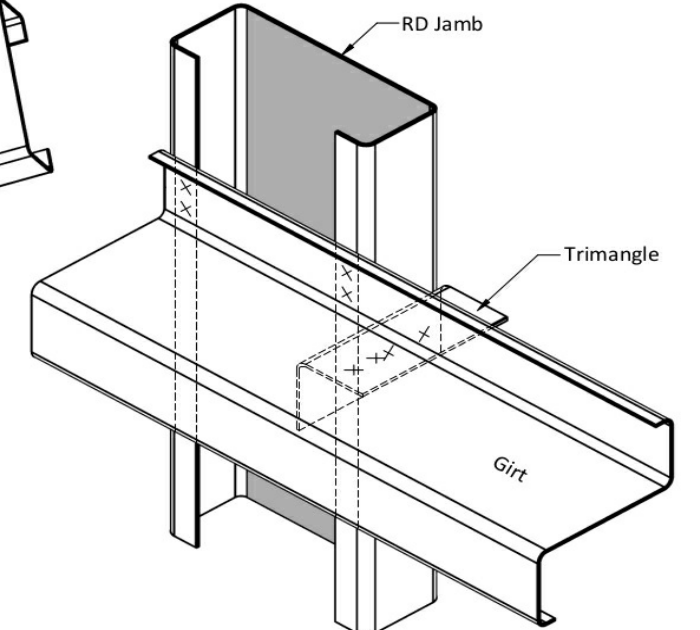

× FIXING SCREWS - 4 of 14.20 x 22 TO JAMB LIPS
× 4 of 14.20 x 22 TO TRIMANGLE
DETAIL (D3) - GIRT FIXING TO RD JAMB

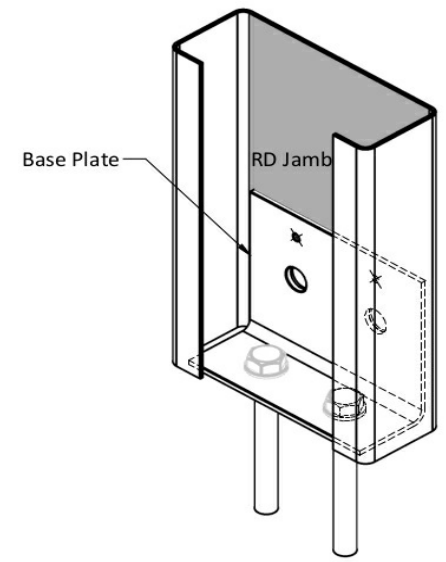

2 of M12 x 75 DYNABOLTS - FOR C150 & C200 JAMBS
2 of M16 x 110 DYNABOLTS - FOR C250 & C300 JAMBS
○ FIXING BOLTS - 2 of M12 x 30 - FOR C150 & C200 JAMBS
○ FIXING BOLTS - 2 of M16 x 30 - FOR C250 & C300 JAMBS
× FIXING SCREWS - 2 of 14.20 x 22
DETAIL (D1) - RD JAMB BASE PLATE

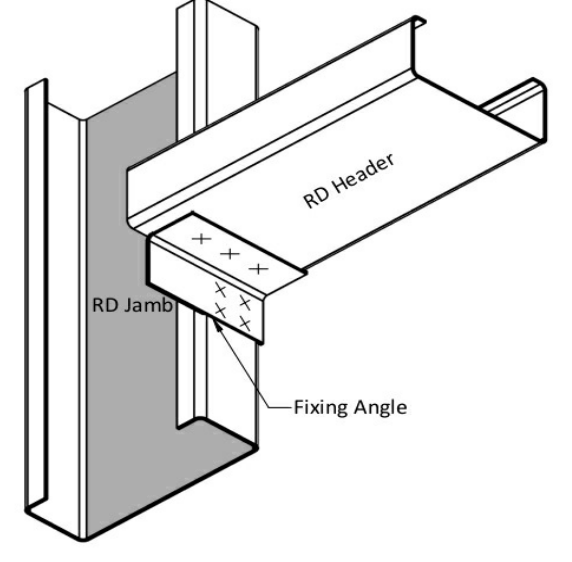

× FIXING SCREWS - 7 of 14.20 x 22
DETAIL (D2) - RD HEADER FIXING

Purchaser Name Jody Thompson

Site Address 1046 Ulan Rd Budgee Budgee NSW 2850 Australia

Drawing # TMJD223024 8

Print Date 29/11/22

Connection Details

Not to Scale
Page 12 of 13
© Copyright Steels P Pty Ltd

Seller THE Shed Company Mudgee
S & K Lincoln Pty Ltd
Phone (02) 6372 7755
Fax (02) 6372 7700
Email mudgeeadmin@theshedcompany.com.au

Apex Engineering Group PTY LTD
ACN 632 588 562
ME Aust (Registered NER Structural) 5276680
QLD RPEQ No 24223 TAS 185770492 VC PE0003848 NT 303557ES
Practising Professional Structural & Civil Engineers

Signature



John Ronaldson

Date 29/11/22

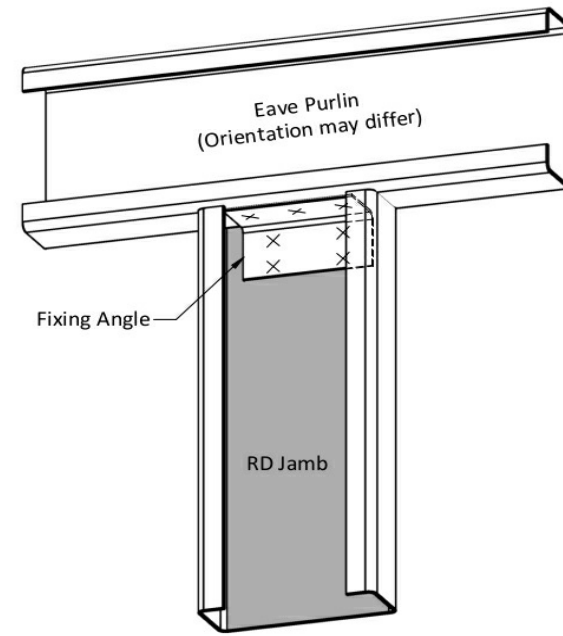
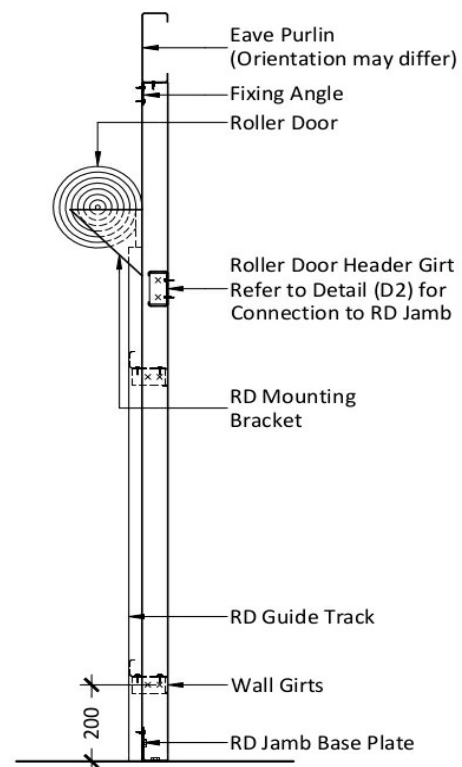
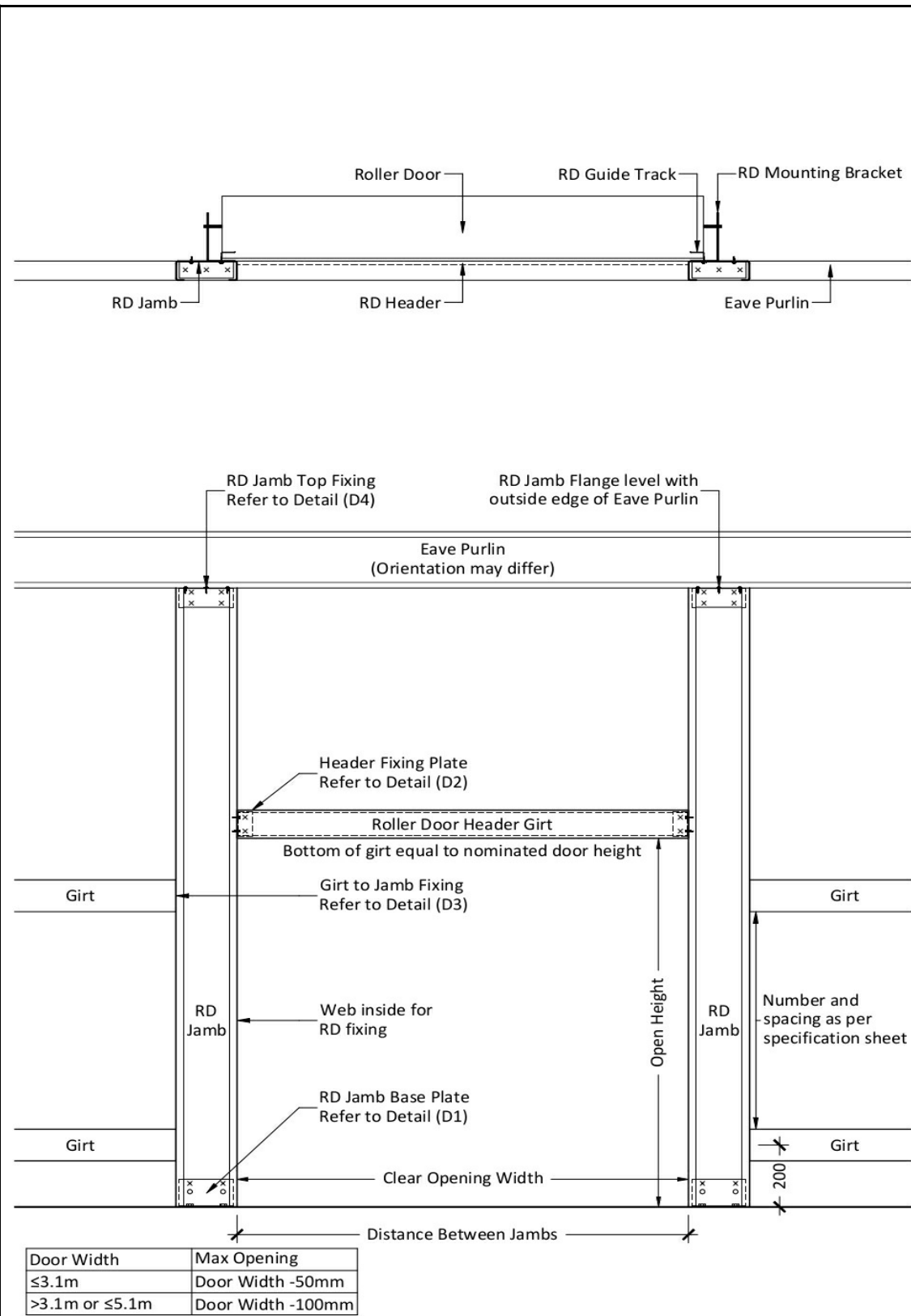

× FIXING SCREWS - 7 of 14.20 x 22
DETAIL (D4) - RD JAMB TOP FIXING

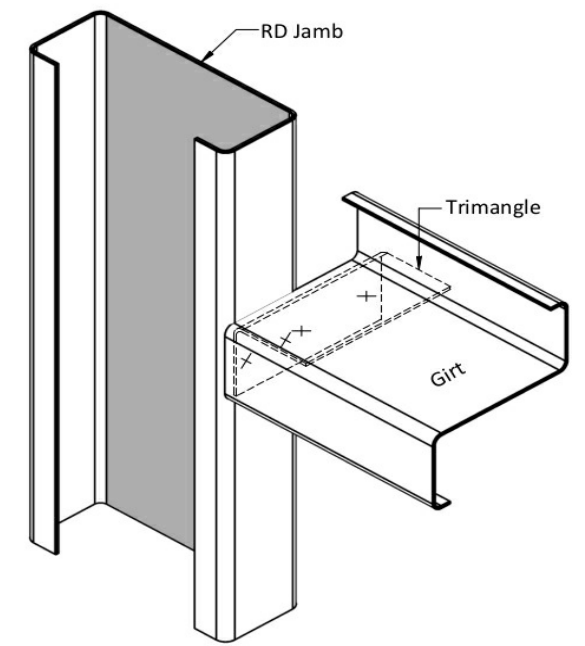

× FIXING SCREWS - 4 of 14.20 x 22
DETAIL (D3) - GIRT FIXING TO RD JAMB

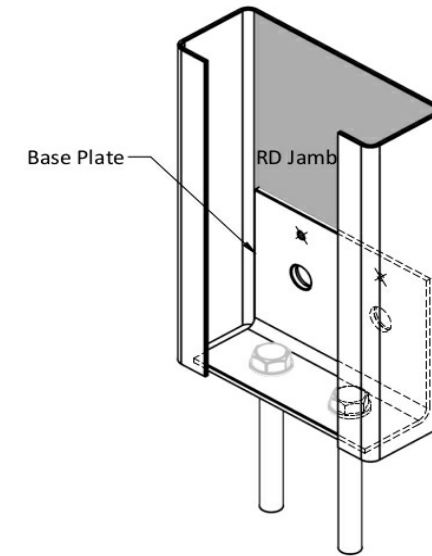

2 of M12 x 75 DYNABOLTS - FOR C150 & C200 JAMBS
 2 of M16 x 110 DYNABOLTS - FOR C250 & C300 JAMBS
 ○ FIXING BOLTS - 2 of M12 x 30 - FOR C150 & C200 JAMBS
 ○ FIXING BOLTS - 2 of M16 x 30 - FOR C250 & C300 JAMBS
 × FIXING SCREWS - 2 of 14.20 x 22
DETAIL (D1) - RD JAMB BASE PLATE

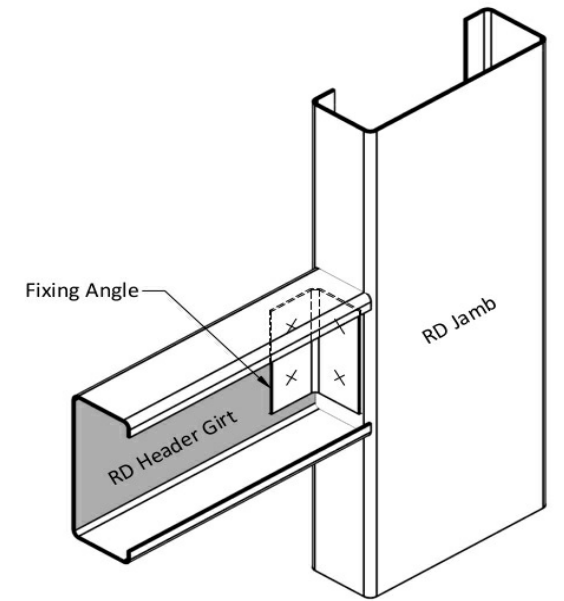

× FIXING SCREWS - 4 of 14.20 x 22
DETAIL (D2) - RD HEADER GIRT FIXING

Door Width	Max Opening
≤3.1m	Door Width -50mm
>3.1m or ≤5.1m	Door Width -100mm

Purchaser Name Jody Thompson

Site Address 1046 Ulan Rd Budgee Budgee NSW 2850 Australia

Drawing # TMJD223024 8

Print Date 29/11/22

Connection Details

Not to Scale
 Page 13 of 13
 © Copyright Steelx P Pty Ltd

Seller THE Shed Company Mudgee
 S & K Lincoln Pty Ltd
 Phone (02) 6372 7755
 Fax (02) 6372 7700
 Email mudgeeadmin@theshedcompany.com.au

Apex Engineering Group PTY LTD
 ACN 632 588 562
 ME Aust (Registered NER Structural) 5276680
 QLD RPEQ No 24223 TAS 185770492 VC PE0003848 NT 303557ES
 Practising Professional Structural & Civil Engineers

Signature

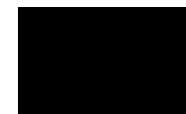

John Ronaldson

Date 29/11/22

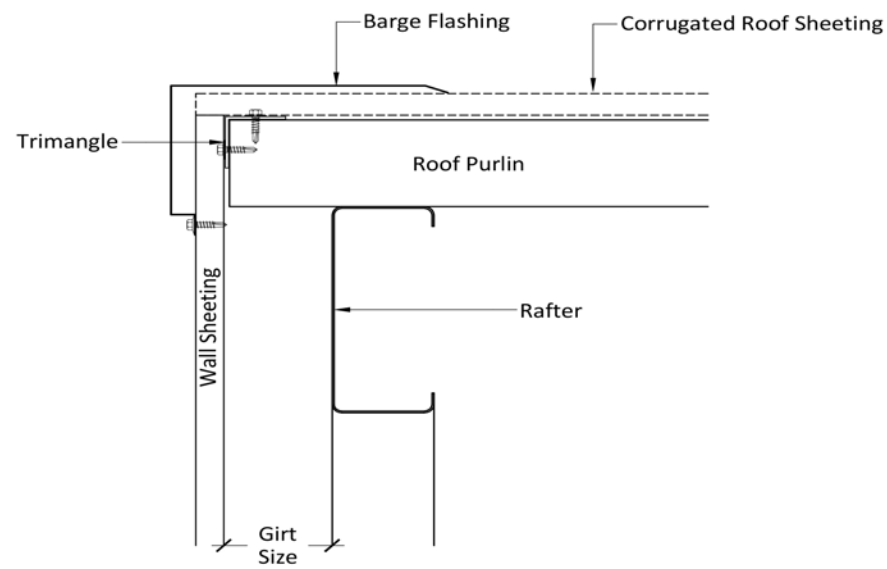

Barge Flashing XF10 - CT - Sheeting Gable

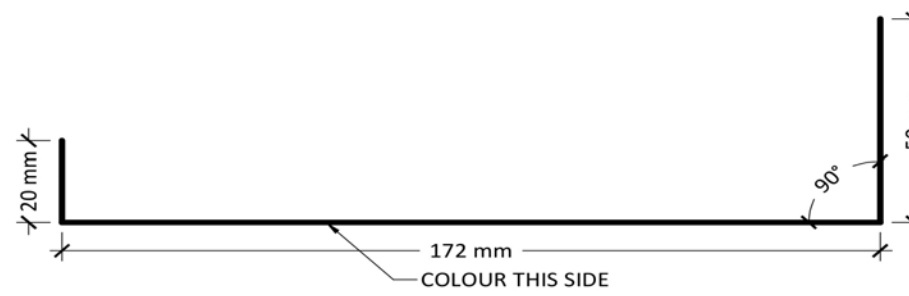

RD Head Cover Flashing
XF118

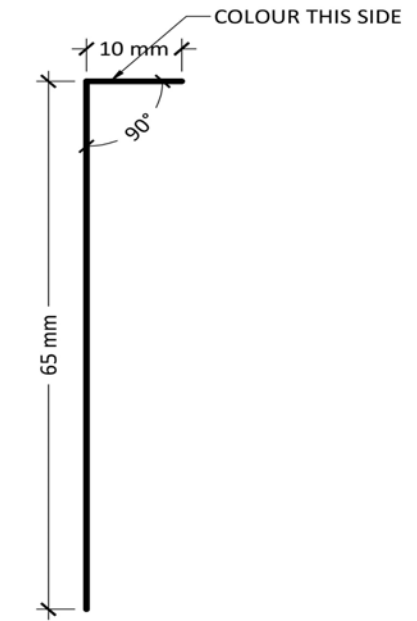

RD Side - Cover Flash
XF18

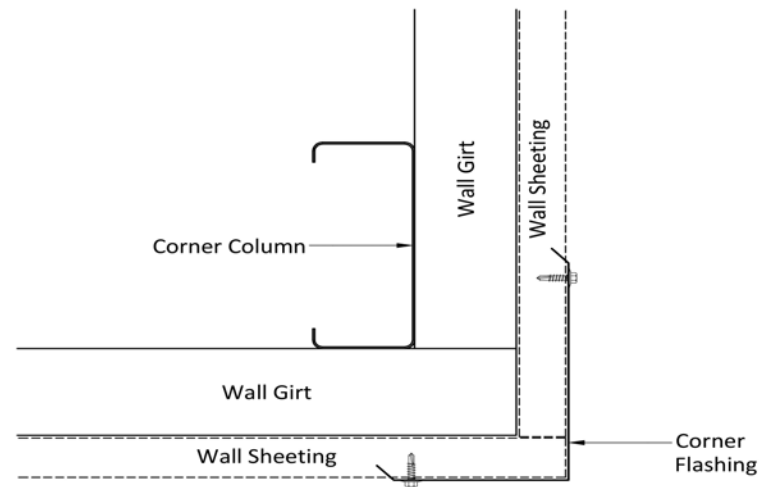

Corner Flashing XF22 - CT

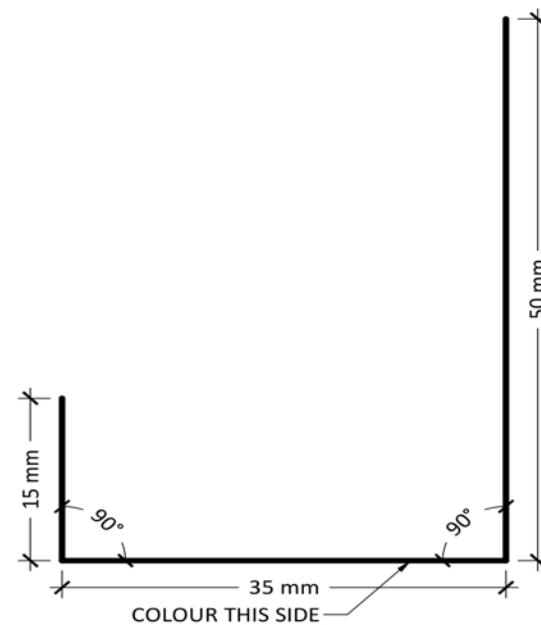

PA Door - RD Header Flashing
XF24

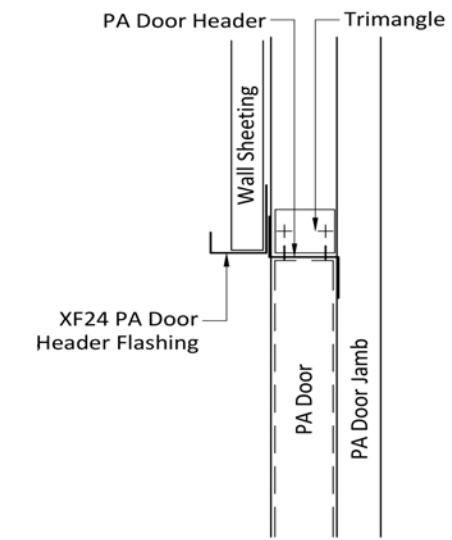

PA Door Header Flashing - XF24

Purchaser Name Jody Thompson

Site Address 1046 Ulan Rd Budgee Budgee NSW 2850 Australia

Drawing # TMJD223024 9

Print Date 29/11/22

Flashing Fixing Details

Not to Scale
Page 1 of 3
© Copyright Steelx P Pty Ltd

Seller THE Shed Company Mudgee
S & K Lincoln Pty Ltd
Phone (02) 6372 7755
Fax (02) 6372 7700
Email mudgeeadmin@theshedcompany.com.au

Apex Engineering Group PTY LTD
ACN 632 588 562
ME Aust (Registered NER Structural) 5276680
QLD RPEQ No 24223 TAS 185770492 V C PE0003848 N T 303557ES
Practising Professional Structural & Civil Engineers

Signature

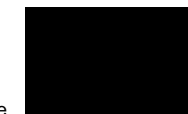

John Ronaldson

Date 29/11/22

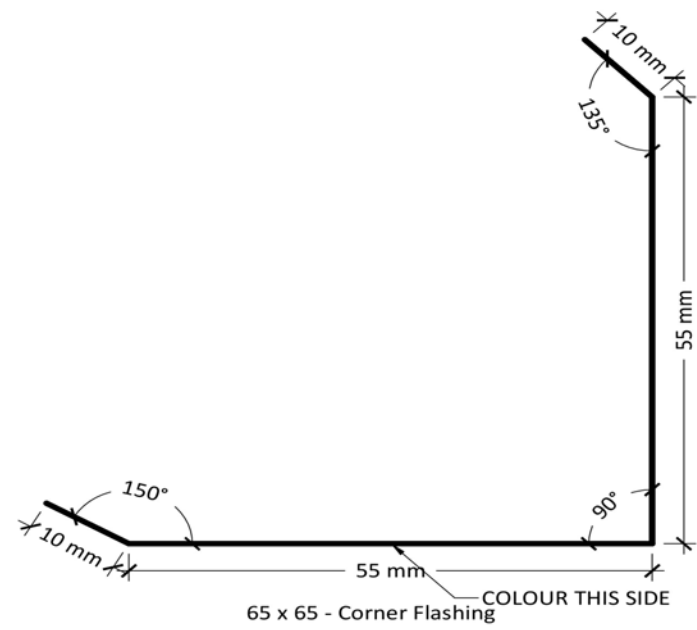

XF28

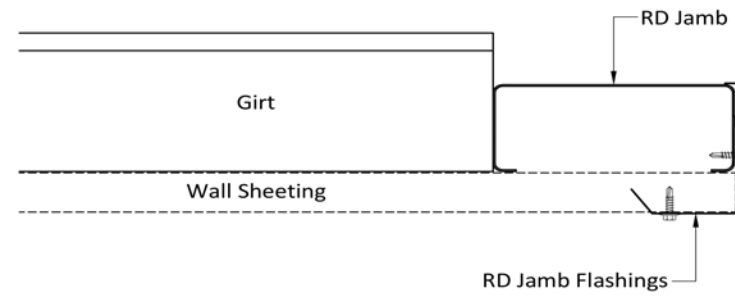

Wall RD Jamb Flashing XF28/18

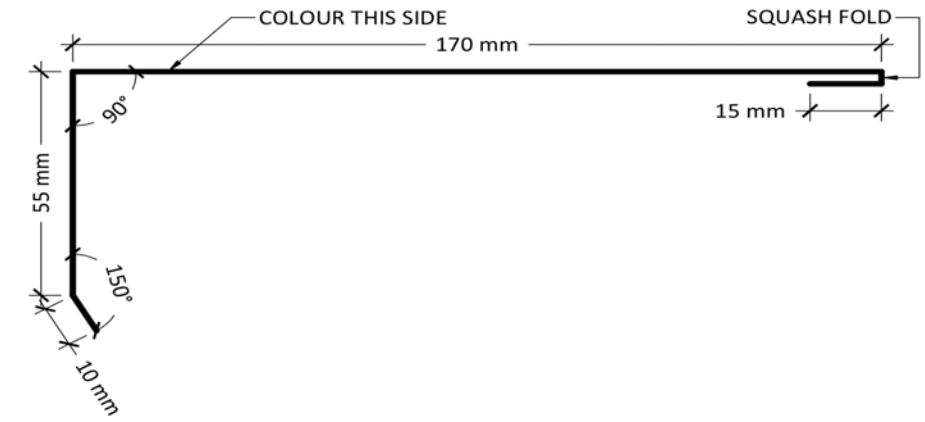

End Wall RD Jamb Flashing
XF49

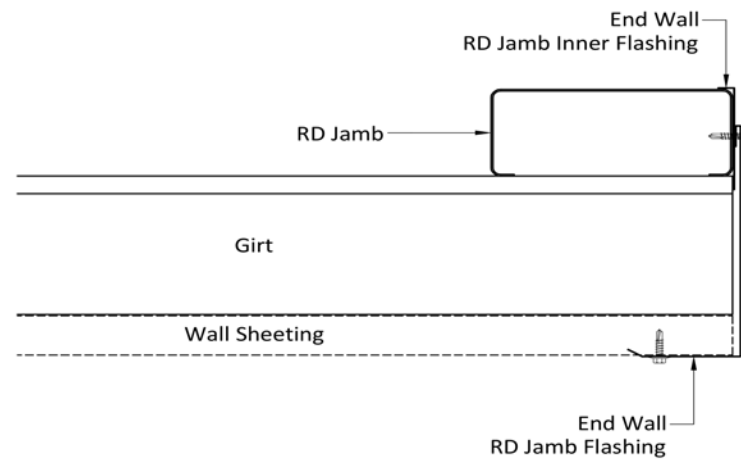

End Wall RD Jamb Flashing XF49/18

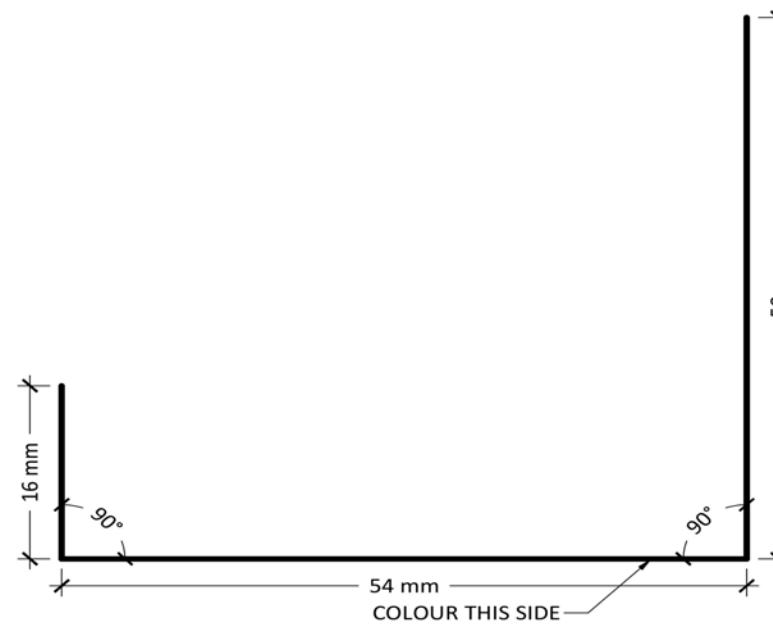

C100 RD Head Cover Flashing
XF55

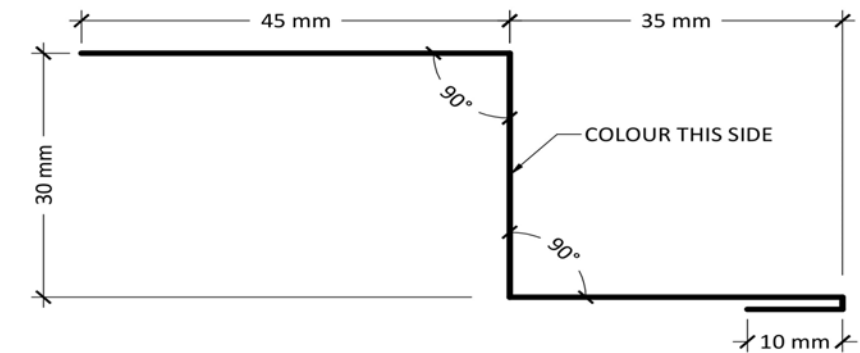

Vermin Flashing
XF69

Purchaser Name Jody Thompson

Site Address 1046 Ulan Rd Budgee Budgee NSW 2850 Australia

Drawing # TMJD223024 9

Print Date 29/11/22

Flashing Fixing Details

Not to Scale
Page 2 of 3
© Copyright Steelx P Pty Ltd

Seller THE Shed Company Mudgee
S & K Lincoln Pty Ltd
Phone (02) 6372 7755
Fax (02) 6372 7700
Email mudgeeadmin@theshedcompany.com.au

Apex Engineering Group PTY LTD
ACN 632 588 562
ME Aust (Registered NER Structural) 5276680
QLD RPEQ No 24223 TAS 185770492 VC PE0003848 NT 303557ES
Practising Professional Structural & Civil Engineers

Signature

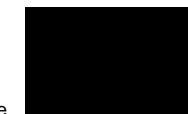

John Ronaldson

Date 29/11/22

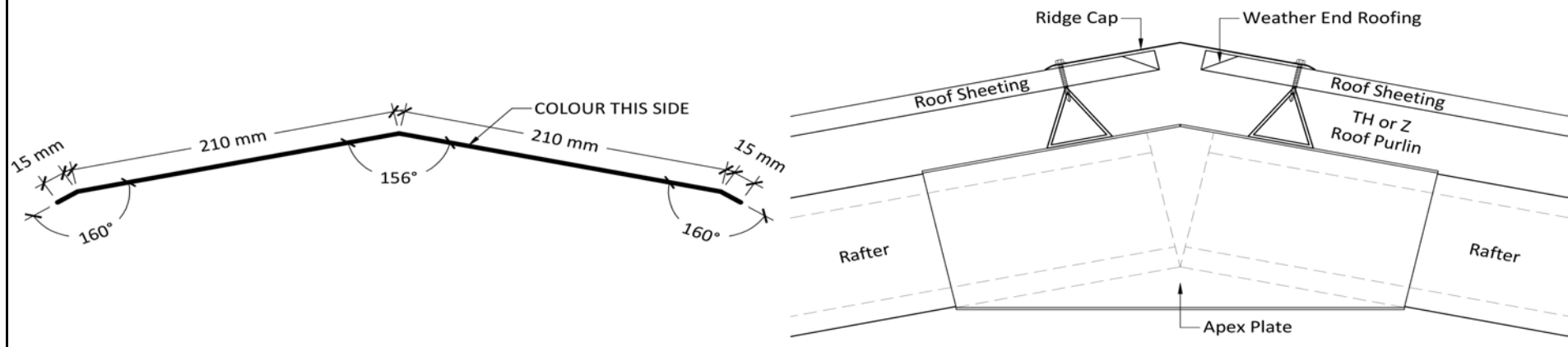

12° Ridge Flashing (225)
XF83

Ridge Cap - XF83

Purchaser Name Jody Thompson		Flashing Fixing Details Not to Scale Page 3 of 3 © Copyright Steelx P Pty Ltd	Seller THE Shed Company Mudgee S & K Lincoln Pty Ltd Phone (02) 6372 7755 Fax (02) 6372 7700 Email mudgeeadmin@theshedcompany.com.au	Apex Engineering Group PTY LTD ACN 632 588 562 ME Aust (Registered NER Structural) 5276680 QLD RPEQ No 24223 TAS 185770492 VC PE0003848 NT 303557ES Practising Professional Structural & Civil Engineers	
Site Address 1046 Ulan Rd Budgee Budgee NSW 2850 Australia				Signature  John Ronaldson Date 29/11/22	
Drawing # TMJD223024 9	Print Date 29/11/22				

This setout is provided as a guide only. It is the responsibility of the concreter/erector to confirm that all dimensions are correct.

Left Side

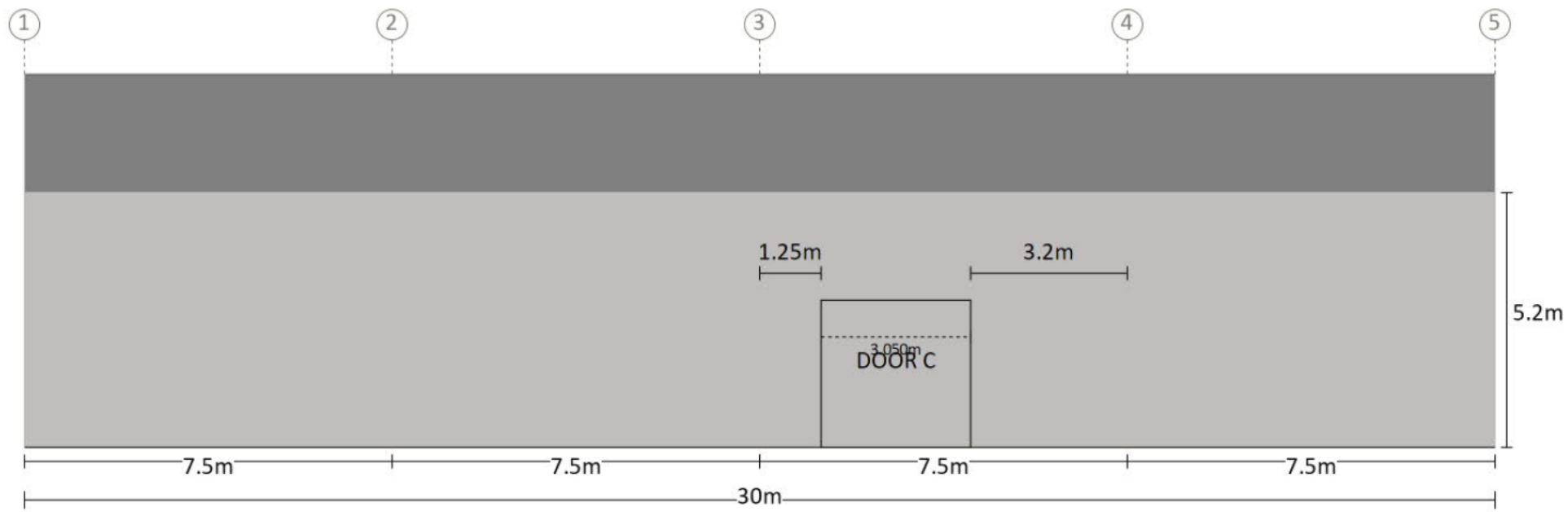

Measurements are from the outside of end girts (end bays) and/or centre of columns (mid bays) to inside of component opening size.

Right Side

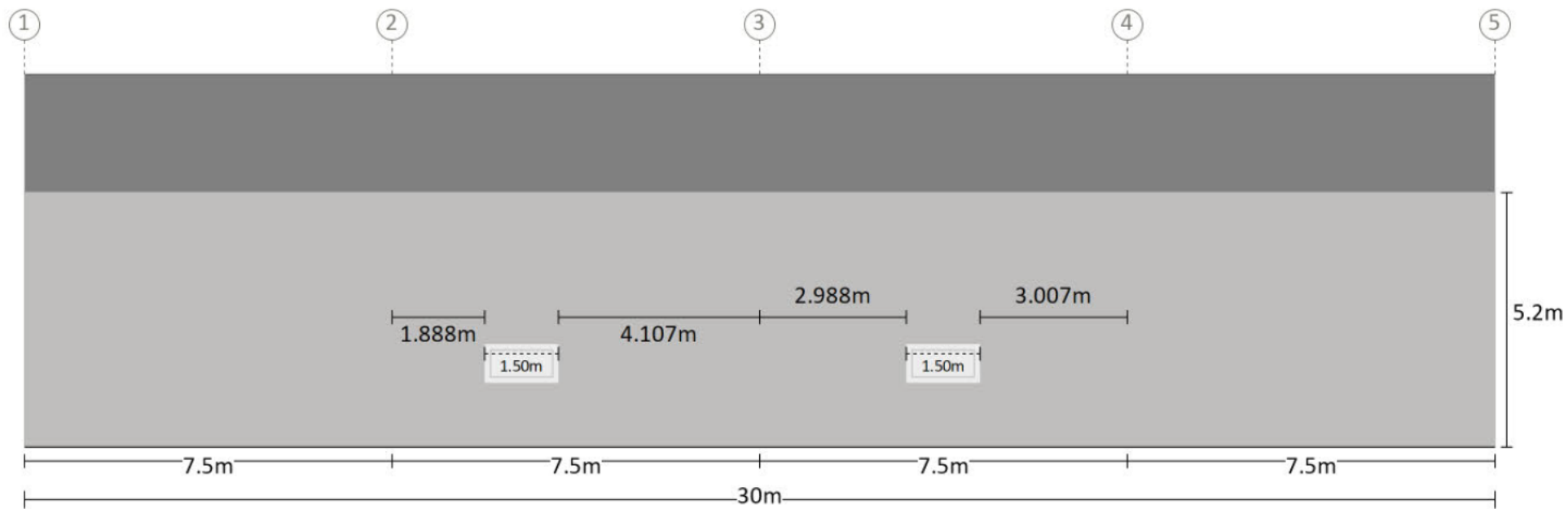

Purchaser Name Jody Thompson

Site Address 1046 Ulan Rd Budgee Budgee NSW 2850 Australia

Drawing # TMJD223024 10

Print Date 29/11/22

Component Position

Not to Scale
Page 1 of 2
© Copyright Steels P Pty Ltd

Seller THE Shed Company Mudgee
S & K Lincoln Pty Ltd
Phone (02) 6372 7755
Fax (02) 6372 7700
Email mudgeeadmin@theshedcompany.com.au

Apex Engineering Group PTY LTD
ACN 632 588 562
ME Aust (Registered NER Structural) 5276680
QLD RPEQ No 24223 TAS 185770492 VC PE0003848 NT 303557ES
Practising Professional Structural & Civil Engineers

Signature



John Ronaldson

Date 29/11/22

Left End

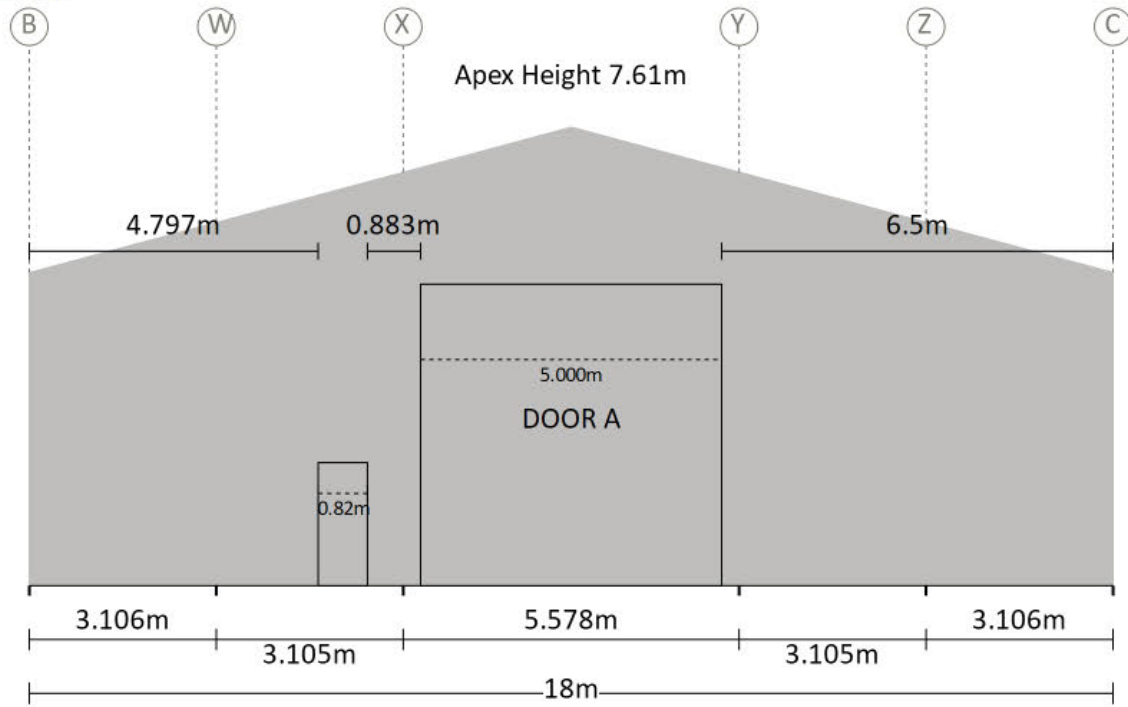

Measurements are from the outside of side girts to the inside of component opening size.

Right End

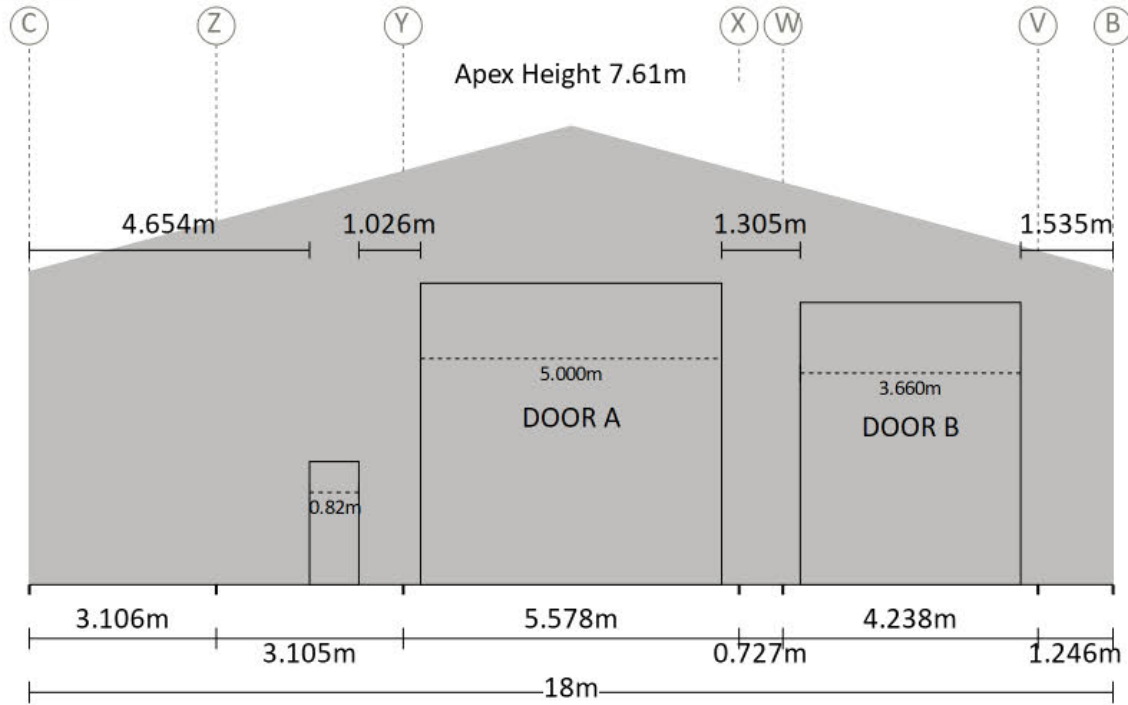

Measurements are from the outside of side girts to the inside of component opening size.

Purchaser Name Jody Thompson

Site Address 1046 Ulan Rd Budgee Budgee NSW 2850 Australia

Drawing # TMJD223024 10

Print Date 29/11/22

Component Position

Not to Scale
Page 2 of 2
© Copyright Steelx P Pty Ltd

Seller THE Shed Company Mudgee
S & K Lincoln Pty Ltd
Phone (02) 6372 7755
Fax (02) 6372 7700
Email mudgeeadmin@theshedcompany.com.au

Apex Engineering Group PTY LTD
ACN 632 588 562
ME Aust (Registered NER Structural) 5276680
QLD RPEQ No 24223 TAS 185770492 VC PE0003848 NT 303557ES
Practising Professional Structural & Civil Engineers

Signature

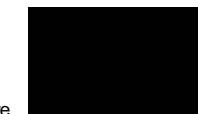

John Ronaldson

Date 29/11/22

ROOF (TOP VIEW)

LEFT SIDE

Notes:
Brackets are not shown. Refer to Specification Details for more information. Opening members not labeled.

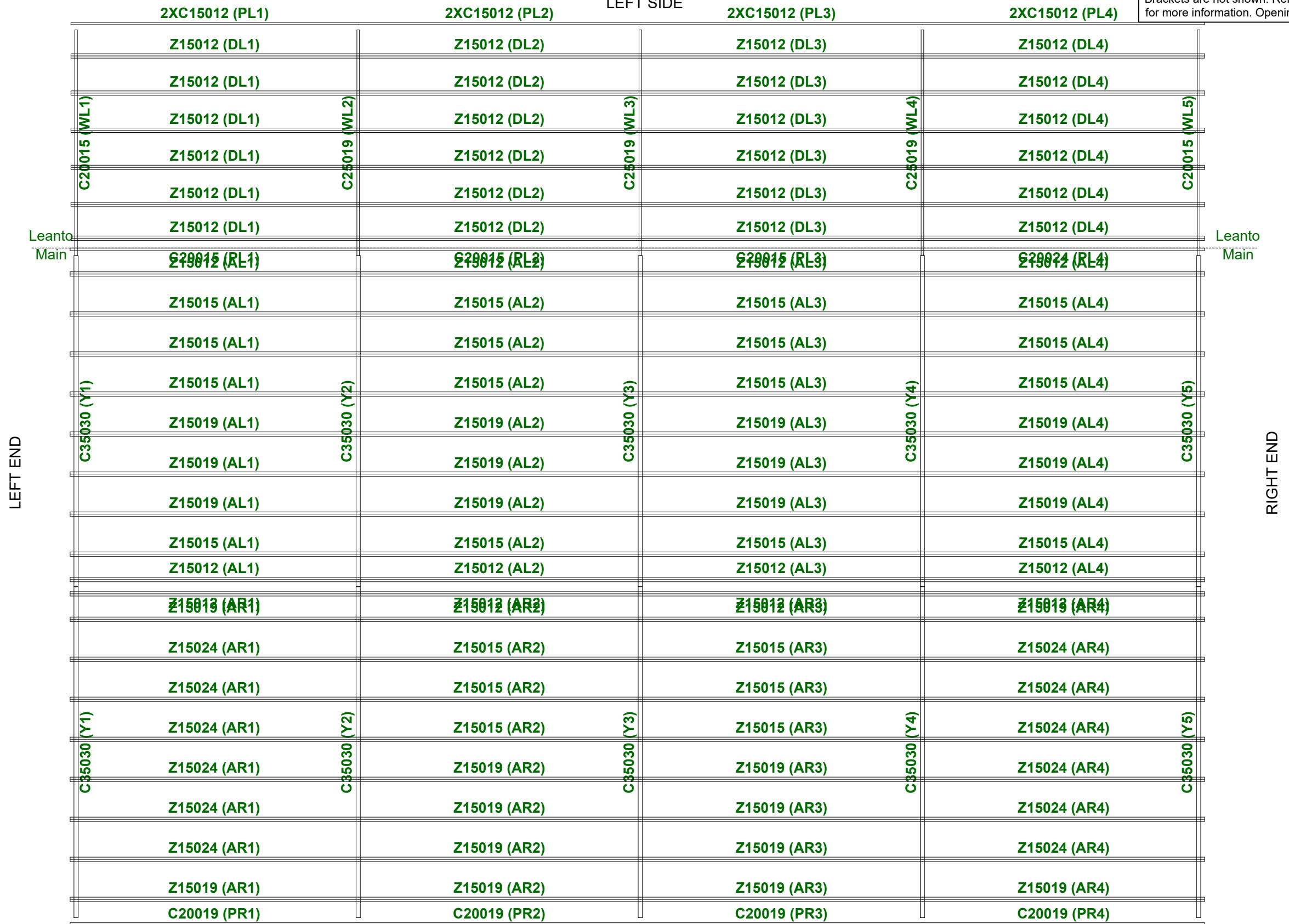

RIGHT SIDE

Revision	Date	Initial	Purchaser Name: Jody Thompson		Purlin and Girt Plan NOT TO SCALE Page 1 of 5 ©Copyright Steelx P Pty Ltd	Seller: THE Shed Company Mudgee Name: S & K Lincoln Pty Ltd Phone: (02) 6372 7755 Fax: (02) 6372 7700 Email: mudgeeadmin@theshedcompany.com.au	Apex Engineering Group PTY LTD ACN 632 588 562 MIE Aust. (Registered NER Structural) 5276680 QLD : RPEQ No. 24223; TAS : 185770492; VIC : PE0003848; N.T : 303557ES; Practising Professional Structural & Civil Engineers Signature: John Ronaldson Date: 29/11/22
			Site Address: 1046 Ulan Rd Budgee Budgee NSW 2850 Australia				
			Drawing # TMUD223024 - 11	Print Date: 29/11/2022			

Notes:
 Brackets are not shown. Refer to Specification Details
 for more information. Opening members not labeled.

LEFT END ELEVATION

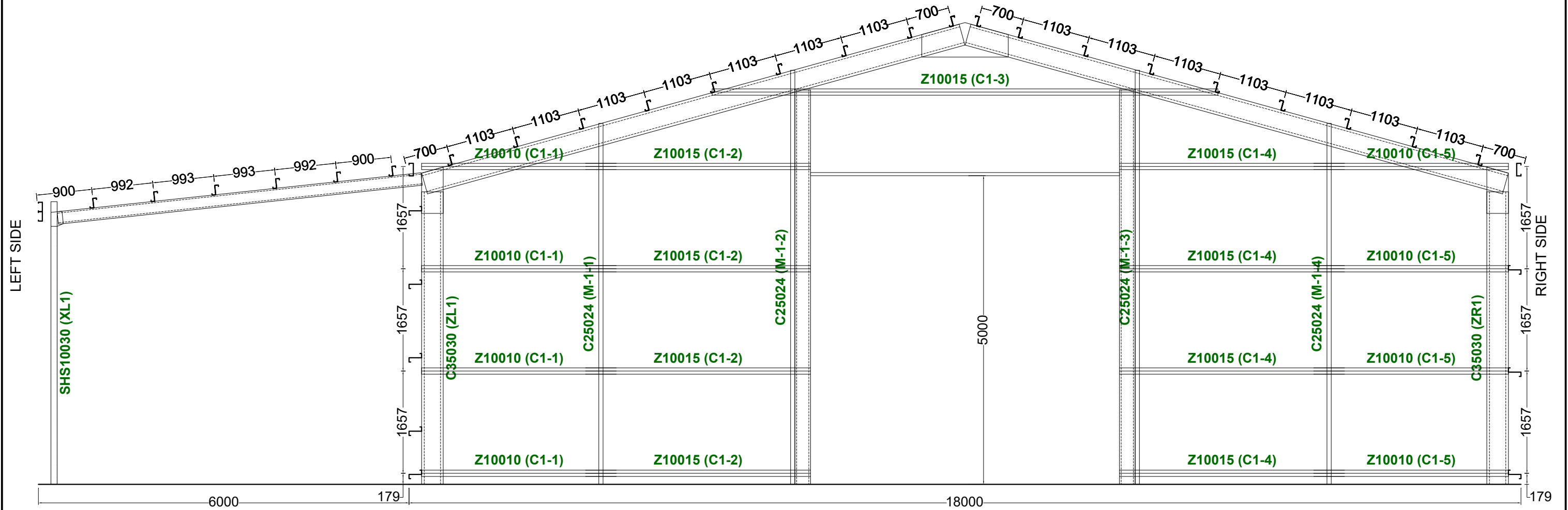

Revision	Date	Initial	Purchaser Name: Jody Thompson	
			Site Address: 1046 Ulan Rd Budgee Budgee NSW 2850 Australia	
			Drawing # TMUD223024 - 11	Print Date: 29/11/2022

Purlin and Girt Plan

NOT TO SCALE

Page 2 of 5
 ©Copyright Steelx P Pty Ltd

Seller: THE Shed Company Mudgee
 Name: S & K Lincoln Pty Ltd
 Phone: (02) 6372 7755
 Fax: (02) 6372 7700
 Email: mudgeeadmin@theshedcompany.com.au

Apex Engineering Group PTY LTD
 ACN 632 588 562
 MIE Aust. (Registered NER Structural) 5276680
 QLD : RPEQ No. 24223; TAS : 185770492; VIC : PE0003848; N.T : 303557ES;
 Practising Professional Structural & Civil Engineers

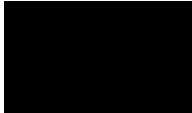
Signature:  John Ronaldson
 Date: 29/11/22

Notes:
 Brackets are not shown. Refer to Specification Details
 for more information. Opening members not labeled.

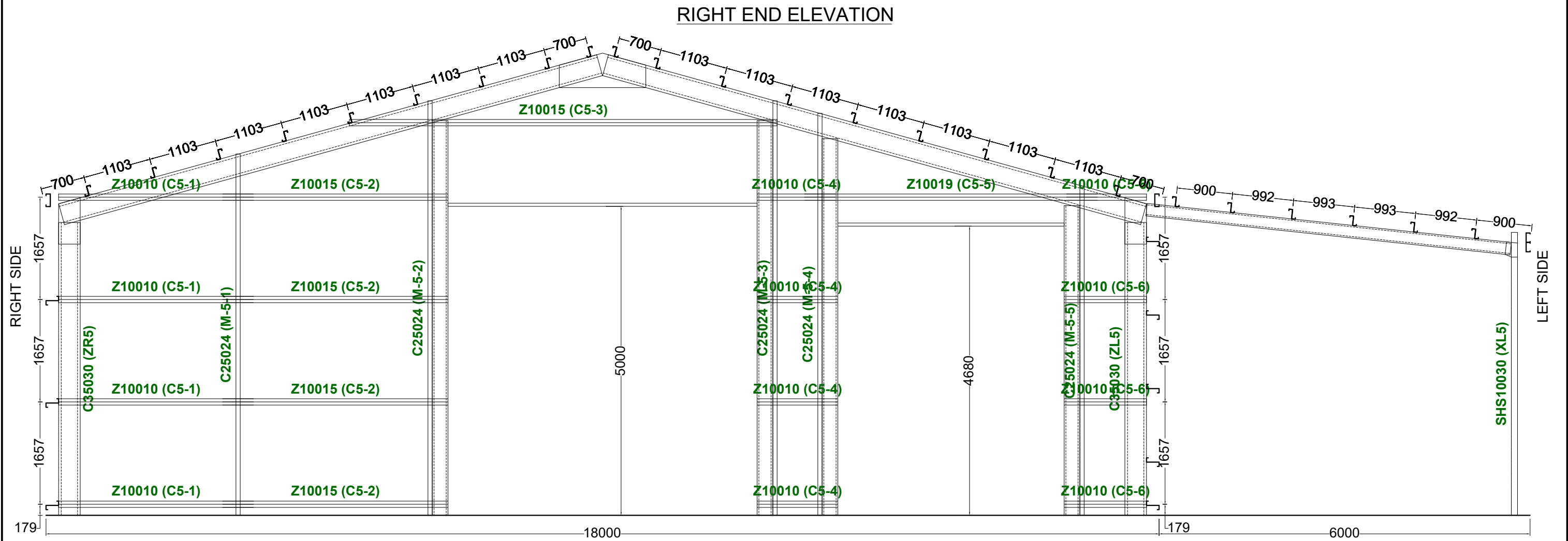

Revision	Date	Initial	Purchaser Name: Jody Thompson	
			Site Address: 1046 Ulan Rd Budgee Budgee NSW 2850 Australia	
			Drawing # TMUD223024 - 11	Print Date: 29/11/2022

Purlin and Girt Plan

NOT TO SCALE

Page 3 of 5

©Copyright Steelx P Pty Ltd

Seller: THE Shed Company Mudgee
 Name: S & K Lincoln Pty Ltd
 Phone: (02) 6372 7755
 Fax: (02) 6372 7700
 Email: mudgeeadmin@theshedcompany.com.au

Apex Engineering Group PTY LTD
 ACN 632 588 562
 MIE Aust. (Registered NER Structural) 5276680
 QLD : RPEQ No. 24223; TAS : 185770492; VIC : PE0003848; N.T. : 303557ES;
 Practising Professional Structural & Civil Engineers

Signature: [Redacted] John Ronaldson
 Date: 29/11/22

Notes:
 Brackets are not shown. Refer to Specification Details
 for more information. Opening members not labeled.

LEFT ELEVATION

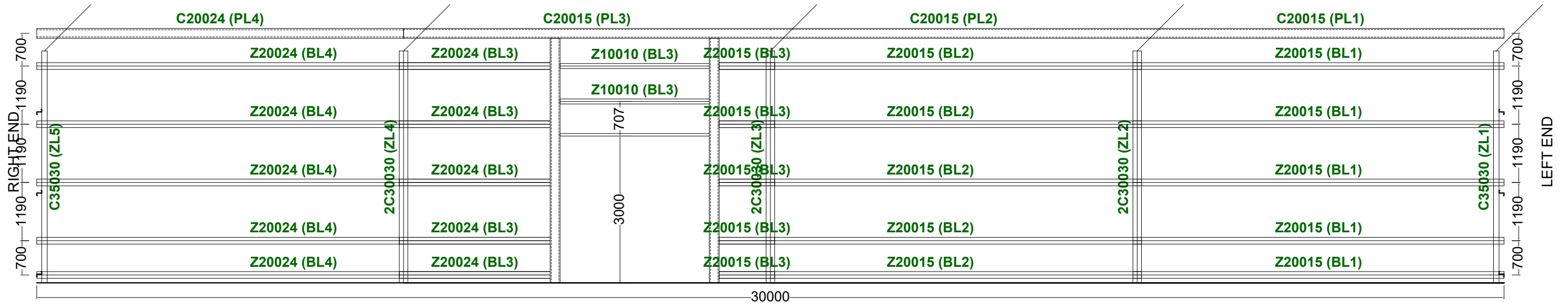

RIGHT ELEVATION

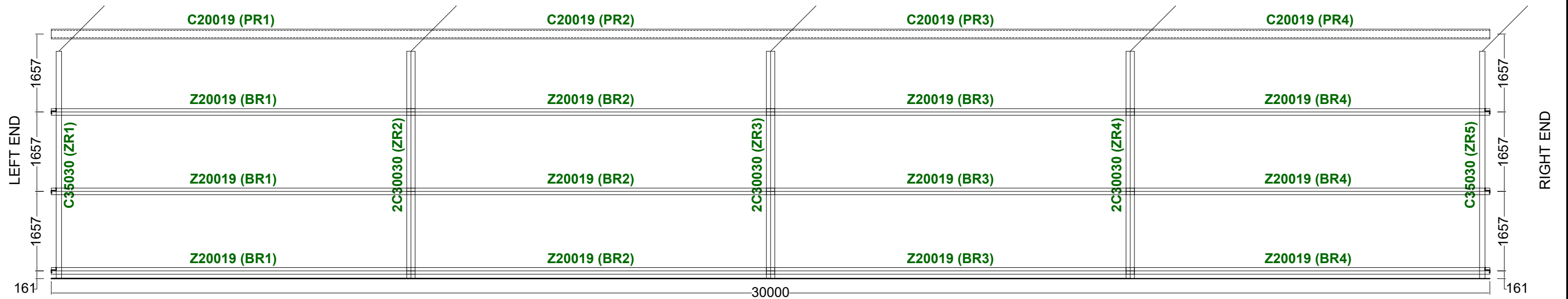

Revision	Date	Initial	Purchaser Name: Jody Thompson	
			Site Address: 1046 Ulan Rd Budgee Budgee NSW 2850 Australia	
			Drawing # TMUD223024 - 11	Print Date: 29/11/2022

Purlin and Girt Plan

NOT TO SCALE

Page 4 of 5

©Copyright Steelx P Pty Ltd

Seller: THE Shed Company Mudgee
 Name: S & K Lincoln Pty Ltd
 Phone: (02) 6372 7755
 Fax: (02) 6372 7700
 Email: mudgeeadmin@theshedcompany.com.au

Apex Engineering Group PTY LTD
 ACN 632 588 562
 MIE Aust. (Registered NER Structural) 5276680
 QLD : RPEQ No. 24223; TAS : 185770492; VIC : PE0003848; N.T. : 303557ES;
 Practising Professional Structural & Civil Engineers

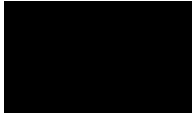
Signature:  John Ronaldson
 Date: 29/11/22

Notes:
 Brackets are not shown. Refer to Specification Details
 for more information. Opening members not labeled.

LEFT LEANTO ELEVATION

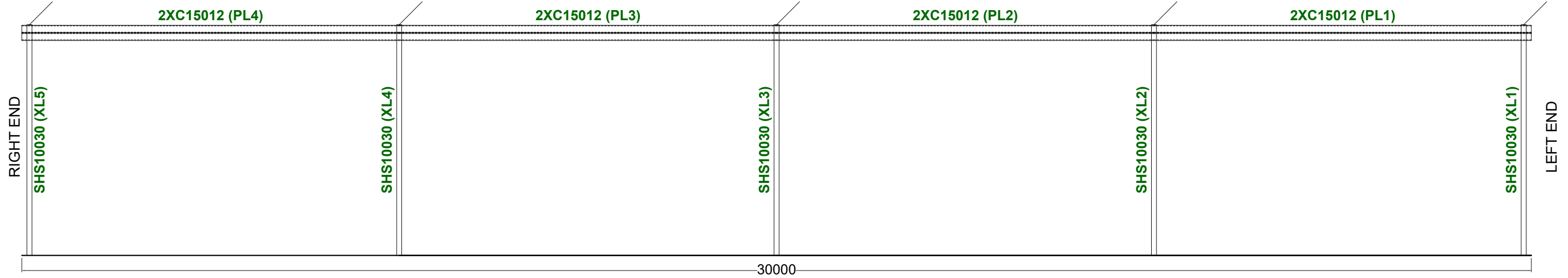

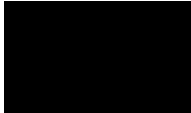
Revision	Date	Initial	Purchaser Name: Jody Thompson		Purlin and Girt Plan NOT TO SCALE Page 5 of 5 ©Copyright Steelx P Pty Ltd	Seller: THE Shed Company Mudgee Name: S & K Lincoln Pty Ltd Phone: (02) 6372 7755 Fax: (02) 6372 7700 Email: mudgeeadmin@theshedcompany.com.au	Apex Engineering Group PTY LTD ACN 632 588 562 MIE Aust. (Registered NER Structural) 5276680 QLD : RPEQ No. 24223; TAS : 185770492; VIC : PE0003848; N.T : 303557ES; Practising Professional Structural & Civil Engineers Signature:  John Ronaldson Date: 29/11/22
			Site Address: 1046 Ulan Rd Budgee Budgee NSW 2850 Australia				
			Drawing # TMUD223024 - 11	Print Date: 29/11/2022			