

NOTE
THE CONTRACTOR IS TO LOCATE ALL UNDERGROUND SERVICES PRIOR TO THE COMMENCEMENT OF CONSTRUCTION.

NOTE
REFER TO SHEET C005 FOR CONSTRUCTION & STORMWATER NOTES

NOTE
THE CONTRACTOR SHALL ENSURE PIPES ARE PROTECTED AGAINST DAMAGE FROM CONSTRUCTION WHEEL AND OTHER LOADS, TOGETHER WITH COMPACTIVE IMPACT EFFECTS DUE TO THE CONSTRUCTION EQUIPMENT AND SURFACE CONDITIONS IN ACCORDANCE WITH AS/NZS 3725.

TRENCHING NOTE
DURING THE EXCAVATION OF ANY SERVICE TRENCHES (SEWER, STORMWATER DRAINAGE, WATER RETICULATION & TELECOMMUNICATIONS ETC), IF UNCONSOLIDATED FILL IS IDENTIFIED WITHIN THE TRENCH, ALL SUCH UNCONSOLIDATED FILL MUST BE REMOVED TO SUCH A DEPTH THAT NATURAL SUBGRADES ARE FOUND. ANY OVER EXCAVATION DUE TO THE REMOVAL OF UNCONSOLIDATED FILL MUST BE REPLACED WITH A SUITABLE COMPACTED SUB-BASE MATERIAL IN ACCORDANCE WITH THE REQUIREMENTS OF AUS-SPEC.

- NOTES**
- 1 THIS PLAN IS PREPARED FROM A FIELD SURVEY FOR THE PURPOSE OF DESIGNING NEW CONSTRUCTIONS ON THE LAND AND SHOULD NOT BE USED FOR ANY OTHER PURPOSE
 - 2 VISIBLE SERVICES HAVE BEEN LOCATED ONLY PRIOR TO ANY DEMOLITION, EXCAVATION OR CONSTRUCTION ON THE SITE. THE RELEVANT AUTHORITIES SHOULD BE CONTACTED FOR LOCATION OF FURTHER UNDERGROUND SERVICES AND DETAILED LOCATIONS OF ALL SERVICES.
 - 3 NATURAL CONTOUR INTERVAL 1.0m
DESIGN CONTOUR INTERVAL 1.0m
 - 4 SURVEY ON GDA2020 COORD SYSTEM, SCALED TO GROUND AROUND PT 4035 USING SCALE FACTOR OF 0.9997790488
 - 5 THESE NOTES ARE AN INTEGRAL PART OF THIS PLAN

- LEGEND:**
- PROPOSED 1600 LEACHATE PIPE
 - PROPOSED 2500 LEACHATE PIPE
 - ▨ PROPOSED LEACHATE LINER
 - ▨ PROPOSED LEACHATE DRAINAGE AGGREGATE
 - ▨ PROPOSED RIP RAP
 - LINER ANCHOR TRENCH WITH PROTECTION FORMPLY
 - LINER ANCHOR TRENCH WITHOUT PROTECTION FORMPLY
 - 4000 LEACHATE PIPE
 - 900 LEACHATE RISING MAIN
 - → → CLEAN WATER DIVERSION BUND
 - EXISTING BOUNDARY
 - STORMWATER MAIN
 - STORMWATER JUNCTION PIT
 - STORMWATER ALIGNMENT DEFLECTION
 - EXISTING BOTTOM OF BANK
 - EXISTING FENCE
 - EXISTING OVERHEAD ELECTRICITY LINES
 - EXISTING UNDERGROUND ELECTRICITY LINES
 - EXISTING STORMWATER DRAINAGE LINE
 - EXISTING OPTIC FIBRE LINES
 - EXISTING AG LINE
 - EXISTING TOP OF BANK
 - EXISTING GATE
 - EXISTING ELECTRICITY PIT/PILLAR
 - EXISTING POWER POLE
 - EXISTING STAY WIRE
 - EXISTING TELECOMMUNICATIONS PIT
 - EXISTING TREE
 - EXISTING EDGE OF VEGETATION
 - SURVEY STATION

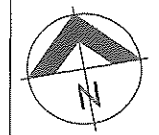
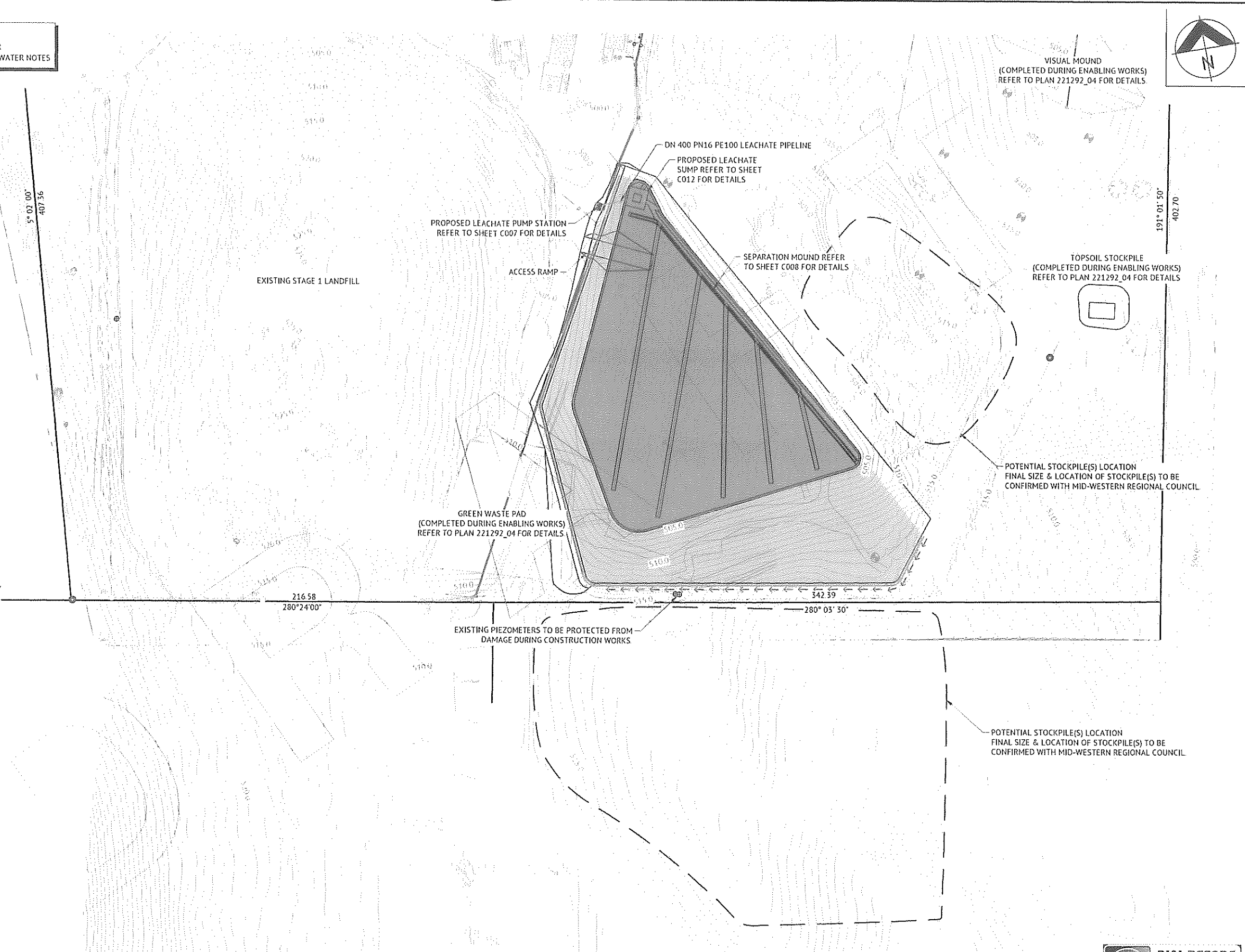

PRELIMINARY
NOT FOR CONSTRUCTION

ISSUED FOR REVIEW

DATE	REV	DESCRIPTION	REV	APP
01/11/2022	B	STOCKPILE LOCATION AMENDMENT	RB	PPD
9/21/2022	A	ISSUED FOR REVIEW	RB	PPD
			REC	APP

Premise

ORANGE OFFICE
154 PEISLEY STREET
ORANGE, NSW 2800
PH (02) 6393 5000
WEB: www.premise.com.au

DESIGNED: PPO
CHECKED: PPO
PROJECT MANAGER: MH
ENGINEERING CERTIFICATION

SCALE
0 20 40 60m
SCALE 1:1000 (A1)
ORIGINAL SHEET SIZE A1

CLIENT: MID-WESTERN REGIONAL COUNCIL

PROJECT: MUDGEES LANDFILL EXTENSION

LOCATION: BLAIN ROAD, MUDGEES NSW 2850

SHEET TITLE: INDICATIVE STOCKPILE LOCATIONS PLAN

JOB CODE	221292_02
SHEET NUMBER	C010
REV	B