

LOCATION MAP
SCALE: N.T.S

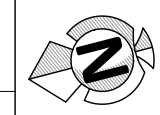

switchco
Level 1, 510 La Trobe Street,
West Melbourne, VIC 3003
E: info@switchco.com.au
P: (03) 8687 2400
www.switchco.com.au

POSITION:	SIGNATURE:	DATE:	
VIVA - R & I			
VIVA - PM	DocuSigned by: <i>Claude Lam</i> F033427A3C6C493	13/10/2022	
VIVA - Logistics			
SwitchCo	DocuSigned by: <i>Nick Stylianou</i>	14/10/2022	

0	DD.MM.YY	FOR INFORMATION	CS	MB	NS	SwitchCo		
REV	DATE	DESCRIPTION	DRAWN	CHK'D	APP'D	CONSULTANT / COMPANY NAME	REFERENCE DRAWINGS	DWG. No.

© Copyright 2006. All rights reserved by provider of this drawing. This drawing is subject to obligations of confidentiality, and is and shall remain the property of the provider, as set out in the Services Agreement or other terms of engagement between the provider and the recipient of this drawing. Unauthorised use of this drawing in any way is prohibited.		
DOCUMENT UNCONTROLLED UNLESS STAMPED OTHERWISE WHEN CONTROLLED - COPY ISSUED TO ALL ON DISTRIBUTION STAMP		
CREATION DATE	DRAWN BY	PROJ. NUMBER
30/09/22	CS	1647
PROJ. ENG.	CHECKED BY	SCALE
NS	MB	1:200



Viva Energy Australia Ltd
ACN 004 610 459

PROJECT	VIVA MUDGEE 47 CHURCH STREET MUDGEE, NSW 2850
---------	---

TITLE SITE LOCATION PLAN			
DRAWN TO AS1100 BY CAD DO NOT AMEND MANUALLY FIGURED DIMENSIONS TO BE TAKEN IN PREFERENCE TO SCALE READINGS. VERIFY ALL DIMENSIONS ON SITE. CAD REF: C:\Users\Casey\Documents\SwitchCo\1647 - Viva Mudgee AS39 TRP Design - General\01 Drawings\1647-A956-TP-000	SHEET SIZE A1A950-TP-000	DRAWING No. 0	REV. ISSUE 0

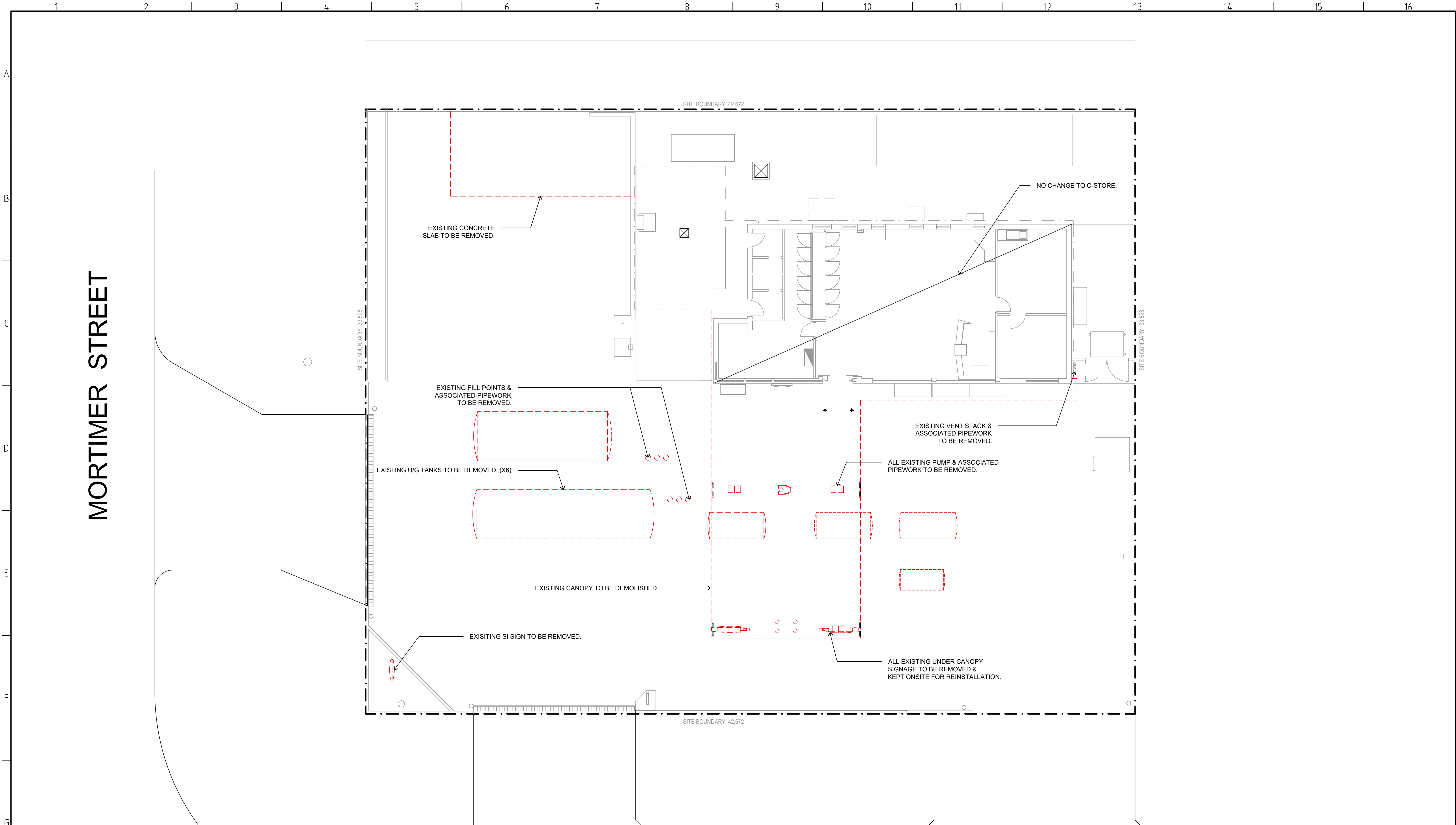

switch co
 Level 1, 510 La Trobe Street,
 West Melbourne, VIC 3003
 E: info@switchco.com.au
 P: (03) 8687 2400
 www.switchco.com.au

CHURCH STREET

POSITION:	SIGNATURE:	DATE:
VIVA - R & I		
VIVA - PM	<i>Claude Lam</i> <small>DocuSigned by: F033427A3C6C493</small>	13/10/2022
VIVA - Logistics		
SwitchCo	<i>Nick Stylianou</i> <small>DocuSigned by: Nick Stylianou</small>	14/10/2022

REV	DATE	DESCRIPTION	DRAWN	CHK'D	APP'D	CONSULTANT / COMPANY NAME	REFERENCE DRAWINGS	DWG. No.
0	DD.MM.YY	FOR INFORMATION	CS	MB	NS	SwitchCo		

© Copyright 2006. All rights reserved by provider of this drawing. This drawing is subject to obligations of confidentiality, and is and shall remain the property of the provider, as set out in the Services Agreement or other terms of engagement between the provider and the recipient of this drawing. Unauthorised use of this drawing in any way is prohibited.

DOCUMENT UNCONTROLLED UNLESS STAMPED OTHERWISE WHEN CONTROLLED - COPY ISSUED TO ALL ON DISTRIBUTION STAMP

CREATION DATE	DRAWN BY	PROJ. NUMBER
30/09/22	CS	1647
PROJ. ENG.	CHECKED BY	SCALE
NS	MB	1:200



Viva Energy Australia Ltd
 ACN 004 610 459

PROJECT
VIVA MUDGEES
 47 CHURCH STREET
 MUDGEES, NSW 2850

TITLE EXISTING CONDITIONS & DEMOLITION PLAN			
DRAWN TO AS1100 BY CAD DO NOT AMEND MANUALLY FIGURED DIMENSIONS TO BE TAKEN IN PREFERENCE TO SCALE READINGS. VERIFY ALL DIMENSIONS ON SITE. CAD REF: C:\Users\CasseySampson\SwitchCo\1647 - Viva Mudgee AS39 TRP Design - General\01 Drawings\1647-A950-TP-100	SHEET SIZE A1	DRAWING No. A950-TP-100	REV. ISSUE 0

MORTIMER STREET

CHURCH STREET

LEGEND

- S1 7.0 METRE (NOM) - (SI) STATION IDENTIFICATION SIGN
- S2 SPREADER SIGN
- S3 PUMP NUMBERING
- S4 AIRTEC UNIT
- S5 COLES EXPRESS LOGO
- S6 LEADER BOARD
- S7 NO ENTRY
- S8 SEASONAL SIGNAGE
- S9 SHELL PECTON
- S10 3.0 METRE (NON) PRICE BOARD

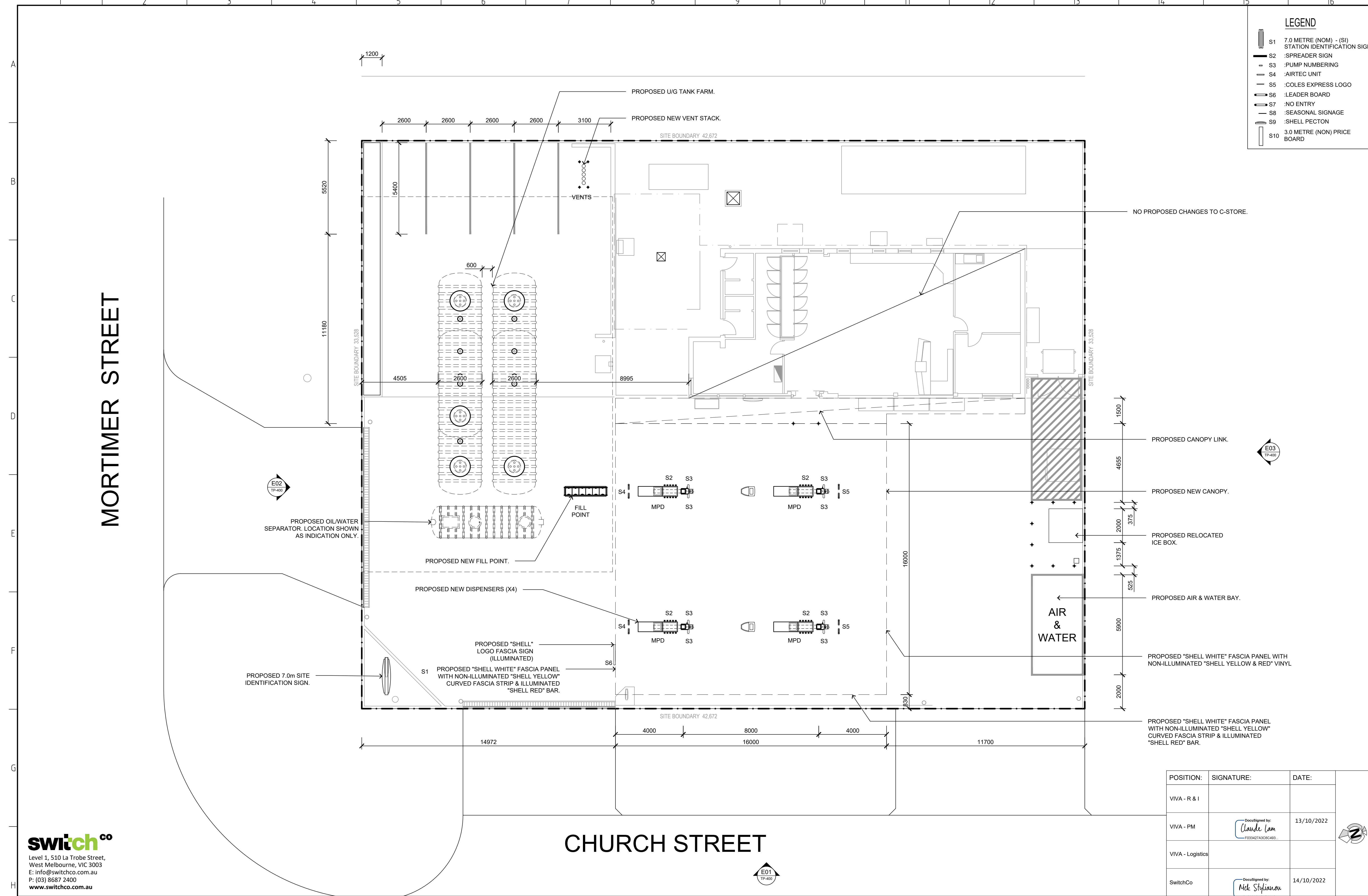

switchco
 Level 1, 510 La Trobe Street,
 West Melbourne, VIC 3003
 E: info@switchco.com.au
 P: (03) 8687 2400
 www.switchco.com.au

© Copyright 2006. All rights reserved by provider of this drawing. This drawing is subject to obligations of confidentiality, and is and shall remain the property of the provider, as set out in the Services Agreement or other terms of engagement between the provider and the recipient of this drawing. Unauthorised use of this drawing in any way is prohibited.

DOCUMENT UNCONTROLLED UNLESS STAMPED OTHERWISE WHEN CONTROLLED - COPY ISSUED TO ALL ON DISTRIBUTION STAMP

CREATION DATE	DRAWN BY	PROJ. NUMBER
30/09/22	CS	1647
PROJ. ENG.	CHECKED BY	SCALE
NS	MB	1:200



Viva Energy Australia Ltd
 ACN 004 610 459

PROJECT
 VIVA MUDGEE
 47 CHURCH STREET
 MUDGEE, NSW 2850

POSITION:	SIGNATURE:	DATE:
VIVA - R & I		
VIVA - PM	<i>Claude Lam</i> F033427A3C6C493	13/10/2022
VIVA - Logistics		
SwitchCo	<i>Nick Stylianou</i>	14/10/2022

REV	DATE	DESCRIPTION	DRAWN	CHK'D	APP'D	CONSULTANT / COMPANY NAME	REFERENCE DRAWINGS	DWG. No.
0	DD.MM.YY	FOR INFORMATION	CS	MB	NS	SwitchCo		

TITLE
PROPOSED SITE PLAN

DRAWN TO AS1100 BY CAD DO NOT AMEND MANUALLY FIGURED DIMENSIONS TO BE TAKEN IN PREFERENCE TO SCALE READINGS. VERIFY ALL DIMENSIONS ON SITE. CAD REF: C:\Users\CasseySampson\SwitchCo\1647 - Viva Mudgee AS39 TRP Design - General\01 Drawings\1647-A950-TP-200	SHEET SIZE A1A950-TP-200	DRAWING No. 0	REV. ISSUE
---	------------------------------------	-------------------------	------------

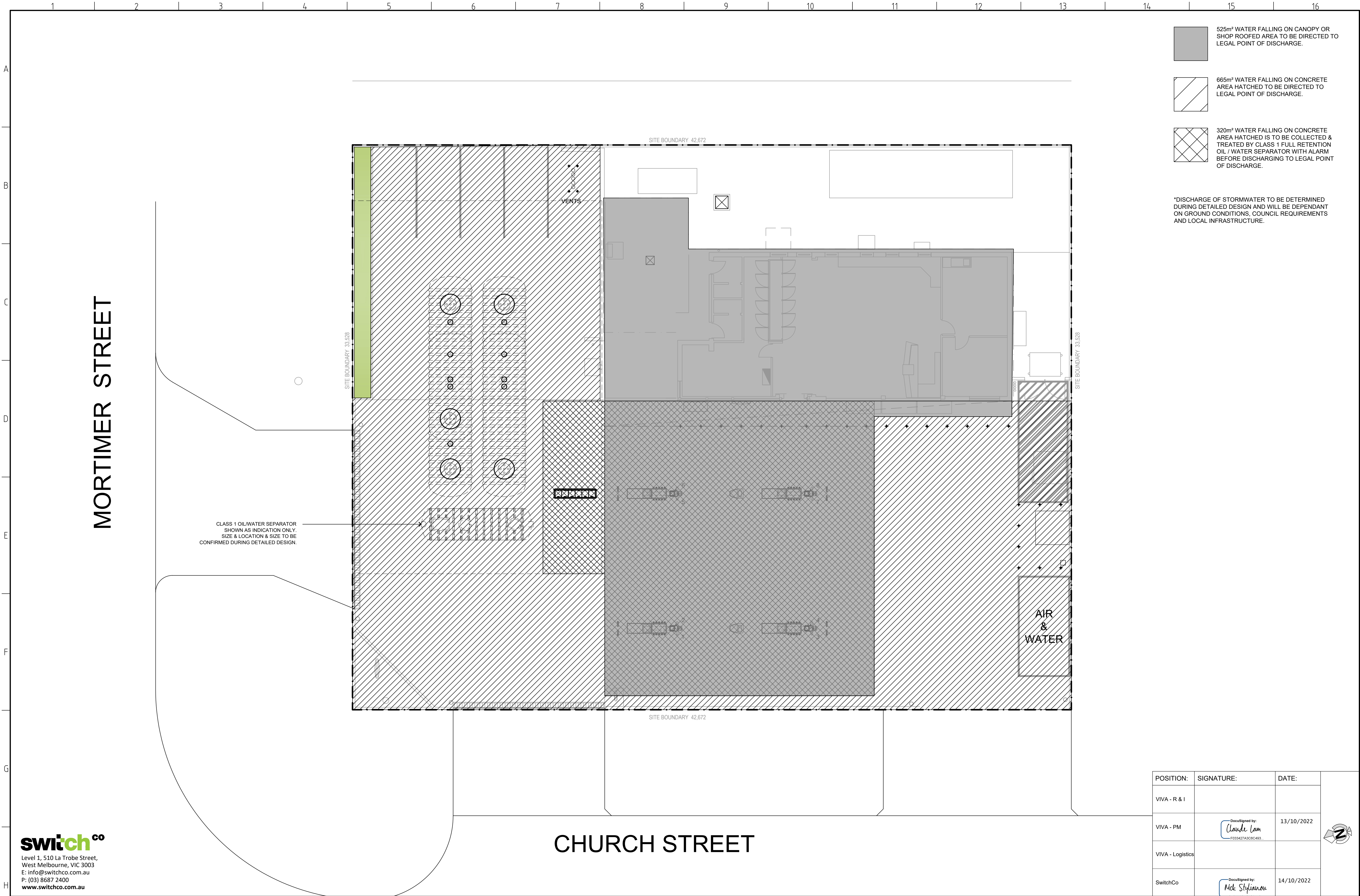

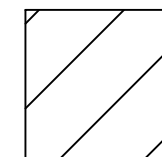
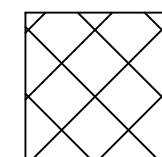

-  525m² WATER FALLING ON CANOPY OR SHOP ROOFED AREA TO BE DIRECTED TO LEGAL POINT OF DISCHARGE.
-  665m² WATER FALLING ON CONCRETE AREA HATCHED TO BE DIRECTED TO LEGAL POINT OF DISCHARGE.
-  320m² WATER FALLING ON CONCRETE AREA HATCHED IS TO BE COLLECTED & TREATED BY CLASS 1 FULL RETENTION OIL / WATER SEPARATOR WITH ALARM BEFORE DISCHARGING TO LEGAL POINT OF DISCHARGE.

*DISCHARGE OF STORMWATER TO BE DETERMINED DURING DETAILED DESIGN AND WILL BE DEPENDANT ON GROUND CONDITIONS, COUNCIL REQUIREMENTS AND LOCAL INFRASTRUCTURE.

switch^{co}
 Level 1, 510 La Trobe Street,
 West Melbourne, VIC 3003
 E: info@switchco.com.au
 P: (03) 8687 2400
 www.switchco.com.au

CHURCH STREET

POSITION:	SIGNATURE:	DATE:
VIVA - R & I		
VIVA - PM	 Claude Lam F033427A3C6C493	13/10/2022
VIVA - Logistics		
SwitchCo	 Nick Stylianou	14/10/2022

REV	DATE	DESCRIPTION	DRAWN	CHK'D	APP'D	CONSULTANT / COMPANY NAME	REFERENCE DRAWINGS	DWG. No.
0	DD.MM.YY	FOR INFORMATION	CS	MB	NS	SwitchCo		

DOCUMENT UNCONTROLLED UNLESS STAMPED OTHERWISE WHEN CONTROLLED - COPY ISSUED TO ALL ON DISTRIBUTION STAMP		
CREATION DATE	DRAWN BY	PROJ. NUMBER
30/09/22	CS	1647
PROJ. ENG.	CHECKED BY	SCALE
NS	MB	1:200



Viva Energy Australia Ltd
 ACN 004 610 459

TITLE
PROPOSED DRAINAGE PLAN

DRAWN TO AS1100 BY CAD DO NOT AMEND MANUALLY FIGURED DIMENSIONS TO BE TAKEN IN PREFERENCE TO SCALE READINGS. VERIFY ALL DIMENSIONS ON SITE.	SHEET SIZE	DRAWING No.	REV. ISSUE
CAD REF: C:\Users\CaseySampson\SwitchCo\1647 - Viva Mudgee AS39 TRP Design - General\01 Drawings\1647-A956-TP-270	A1A950-TP-270	0	

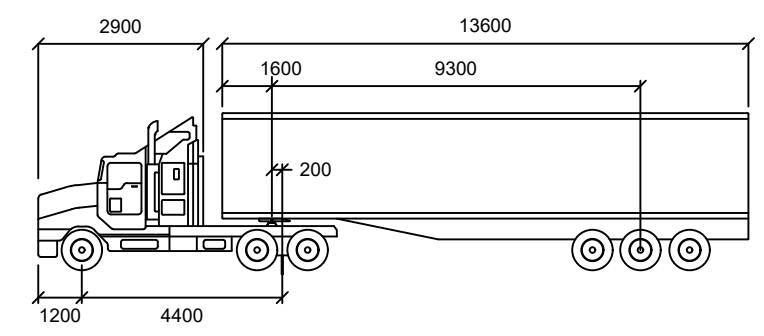
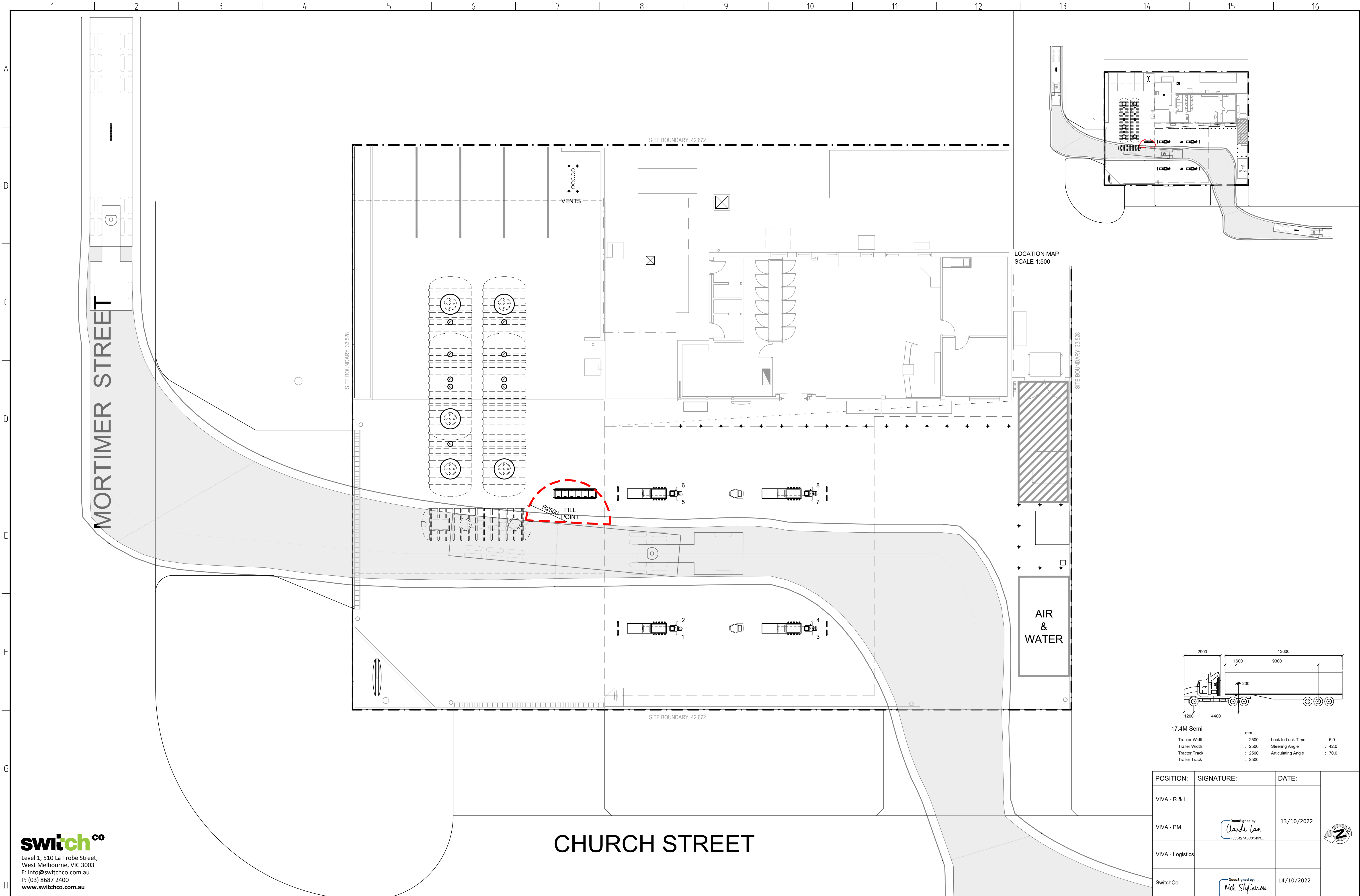

17.4M Semi

Tractor Width	: 2500	Lock to Lock Time	: 6.0
Tractor Track	: 2500	Steering Angle	: 42.0
Tractor Track	: 2500	Articulating Angle	: 70.0
Tractor Track	: 2500		

POSITION:	SIGNATURE:	DATE:
VIVA - R & I		
VIVA - PM	<i>Claude Lam</i> F033427A3C6C493	13/10/2022
VIVA - Logistics		
SwitchCo	<i>Nick Stylianou</i> F033427A3C6C493	14/10/2022

switchco
 Level 1, 510 La Trobe Street,
 West Melbourne, VIC 3003
 E: info@switchco.com.au
 P: (03) 8687 2400
 www.switchco.com.au

CHURCH STREET

REV	DATE	DESCRIPTION	DRAWN	CHK'D	APP'D	CONSULTANT / COMPANY NAME	REFERENCE DRAWINGS	DWG. No.
0	DD.MM.YY	FOR INFORMATION	CS	MB	NS	SwitchCo		

DOCUMENT UNCONTROLLED UNLESS STAMPED OTHERWISE
 WHEN CONTROLLED - COPY ISSUED TO ALL ON DISTRIBUTION STAMP

CREATION DATE	DRAWN BY	PROJ. NUMBER
30/09/22	CS	1647
PROJ. ENG.	CHECKED BY	SCALE
NS	MB	1:200

VIVA Energy Australia
 Viva Energy Australia Ltd
 ACN 004 610 459

PROJECT
VIVA MUDGEES
 47 CHURCH STREET
 MUDGEES, NSW 2850

TITLE	17.4m SEMI TANKER PATH PLAN		
DRAWN TO AS1100 BY CAD DO NOT AMEND MANUALLY FIGURED DIMENSIONS TO BE TAKEN IN PREFERENCE TO SCALE READINGS. VERIFY ALL DIMENSIONS ON SITE. CAD REF: C:\Users\CaseySampson\SwitchCo\1647 - Viva Mudgees AS39 TRP Design - General\01 Drawings\1647-A950-TP-320	SHEET SIZE	DRAWING No.	REV. ISSUE
	A1A950-TP-320	0	

LEGEND	
S1	7.0 METRE (NOM) - (SI) STATION IDENTIFICATION SIGN
S2	:SPREADER SIGN
S3	:PUMP NUMBERING
S4	:AIRTEC UNIT
S5	:COLES EXPRESS LOGO
S6	:LEADER BOARD
S7	:NO ENTRY
S8	:SEASONAL SIGNAGE
S9	:SHELL PECTON
S10	3.0 METRE (NON) PRICE BOARD

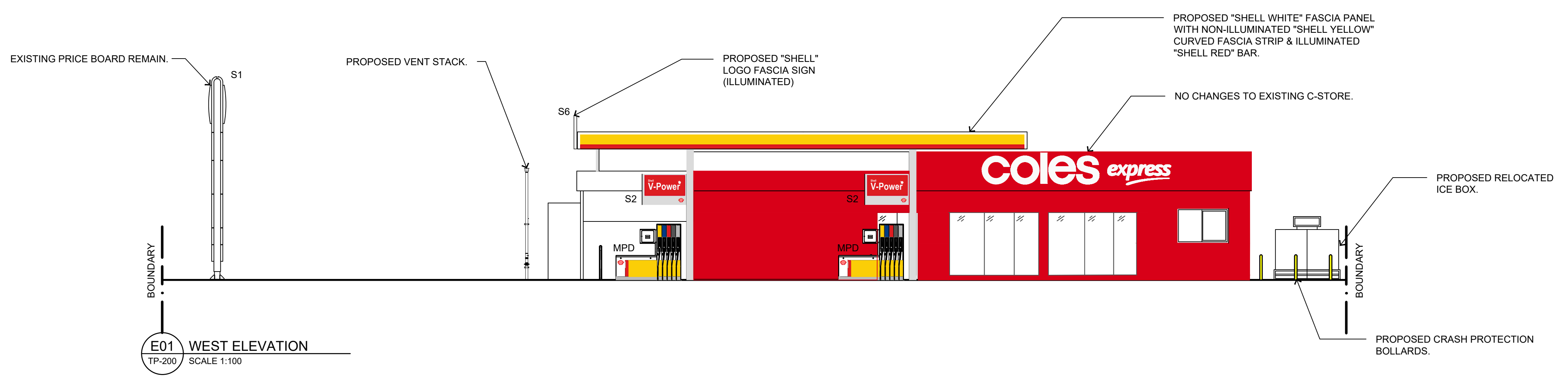

E01 WEST ELEVATION
TP-200 SCALE 1:100

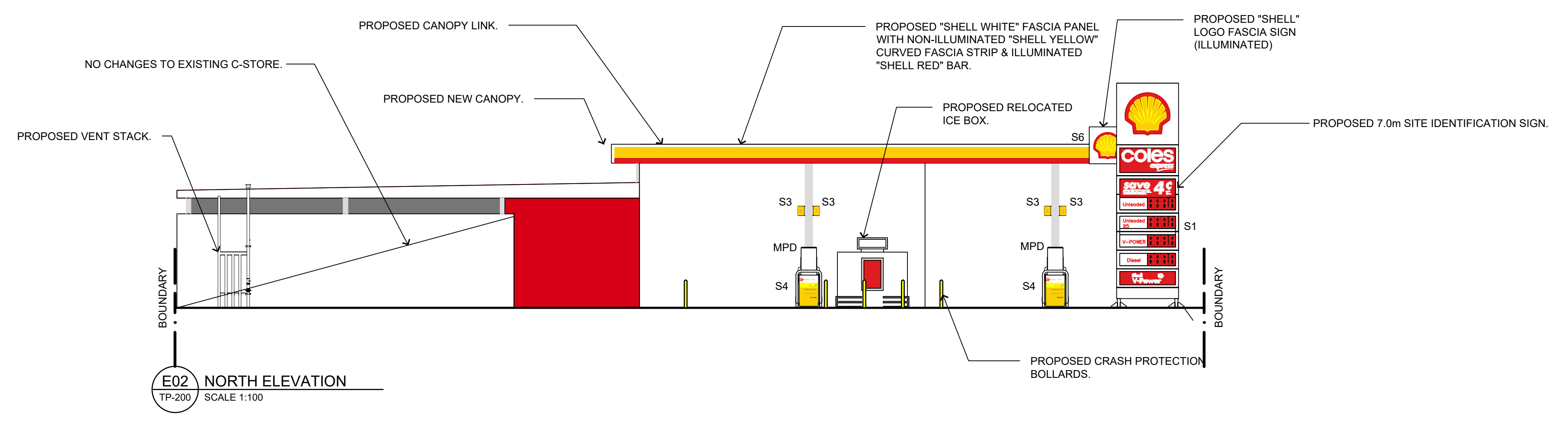

E02 NORTH ELEVATION
TP-200 SCALE 1:100

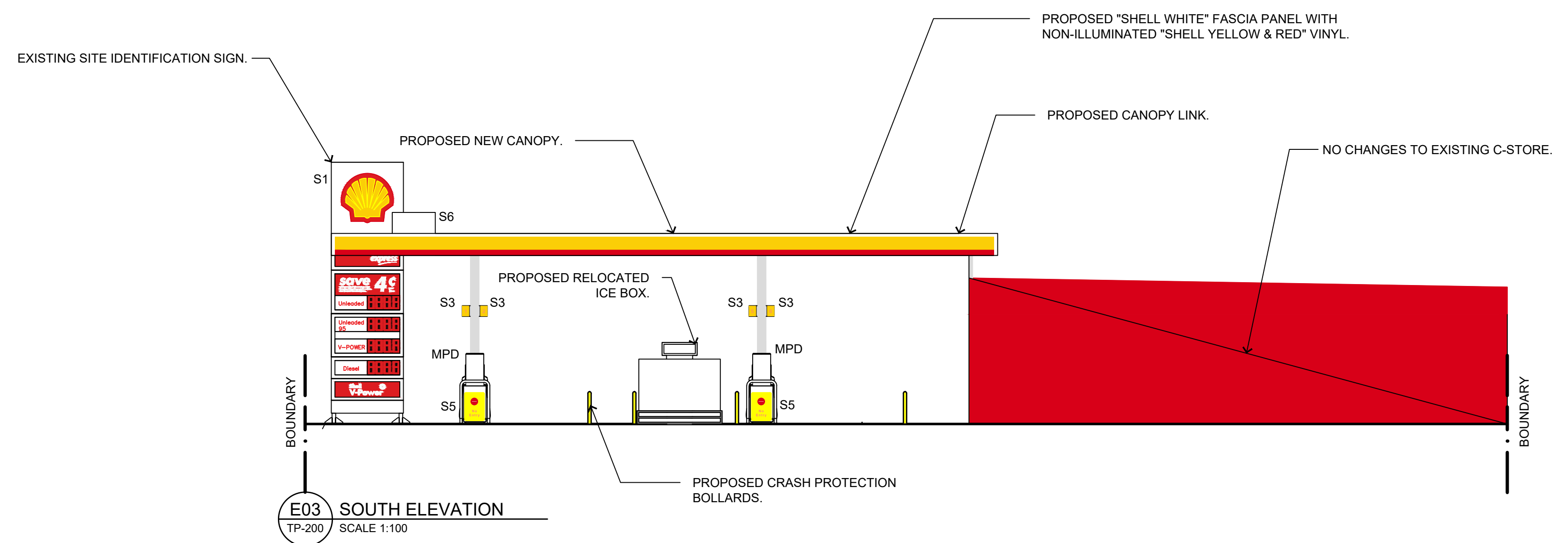

E03 SOUTH ELEVATION
TP-200 SCALE 1:100

switchco
Level 1, 510 La Trobe Street,
West Melbourne, VIC 3003
E: info@switchco.com.au
P: (03) 8687 2400
www.switchco.com.au

© Copyright 2006. All rights reserved by provider of this drawing. This drawing is subject to obligations of confidentiality, and is and shall remain the property of the provider, as set out in the Services Agreement or other terms of engagement between the provider and the recipient of this drawing. Unauthorised use of this drawing in any way is prohibited.		DOCUMENT UNCONTROLLED UNLESS STAMPED OTHERWISE WHEN CONTROLLED - COPY ISSUED TO ALL ON DISTRIBUTION STAMP	
CREATION DATE	DRAWN BY	PROJ. NUMBER	
24-08-21	CS	1647	
PROJ. ENG.	CHECKED BY	SCALE	
NS	MB	1:100	



Viva Energy Australia Ltd
ACN 004 610 459

PROJECT
VIVA MUDGEE
47 CHURCH STREET
MUDGEE, NSW 2850

POSITION:	SIGNATURE:	DATE:	
VIVA - R & I			
VIVA - PM	<i>Claude Lam</i> F033427A3C6C493	13/10/2022	
VIVA - Logistics			
SwitchCo	<i>Nick Stylianou</i> F033427A3C6C493	14/10/2022	

TITLE PROPOSED ELEVATIONS TANKER PATH PLAN			
DRAWN TO AS1100 BY CAD DO NOT AMEND MANUALLY FIGURED DIMENSIONS TO BE TAKEN IN PREFERENCE TO SCALE READINGS. VERIFY ALL DIMENSIONS ON SITE. CAD REF: C:\Users\CasseySampson\SwitchCo\1647 - Viva Mudgee AS39 TRP Design - General\01 Drawings\1647-A956-TP-400	SHEET SIZE A1A950-TP-400 0	DRAWING No.	REV. ISSUE

REV	DATE	DESCRIPTION	DRAWN	CHK'D	APP'D	CONSULTANT / COMPANY NAME	REFERENCE DRAWINGS	DWG. No.
0	DD.MM.YY	FOR INFORMATION	CS	MB	NS	SwitchCo		

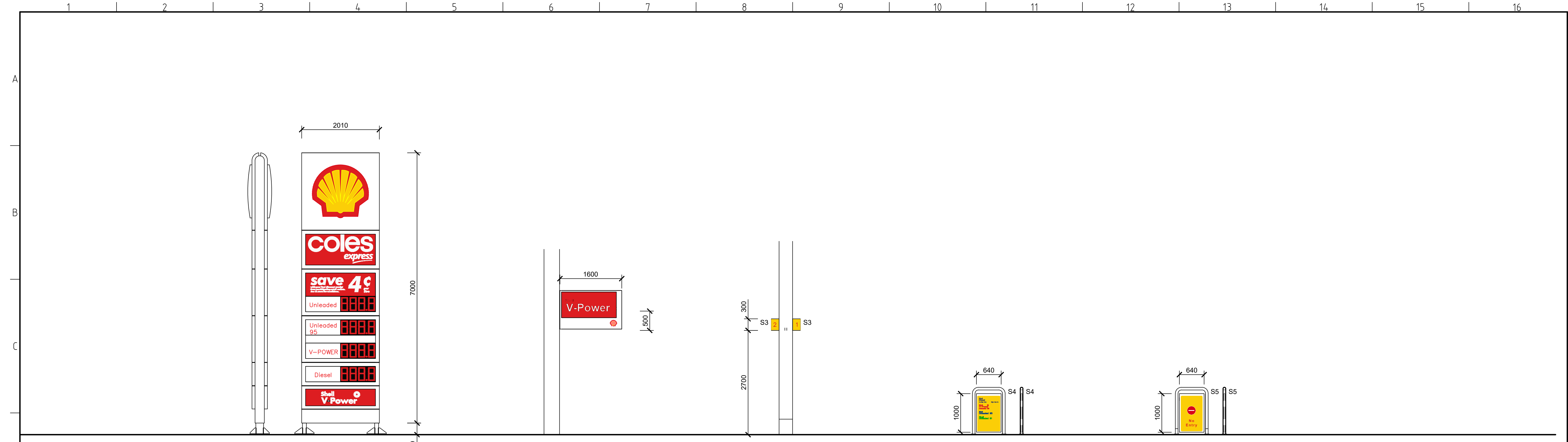

S1 7.0m SHELL INTERNALLY LED ILLUMINATED SITE IDENTIFICATION SIGN
 S2 PROPOSED NON-ILLUMINATED SPREADER
 S3 PROPOSED NON-ILLUMINATED PUMP NUMBERS
 S4 PROPOSED NON-ILLUMINATED HOOPED LEADER BOARD
 S5 PROPOSED NON-ILLUMINATED NO ENTRY

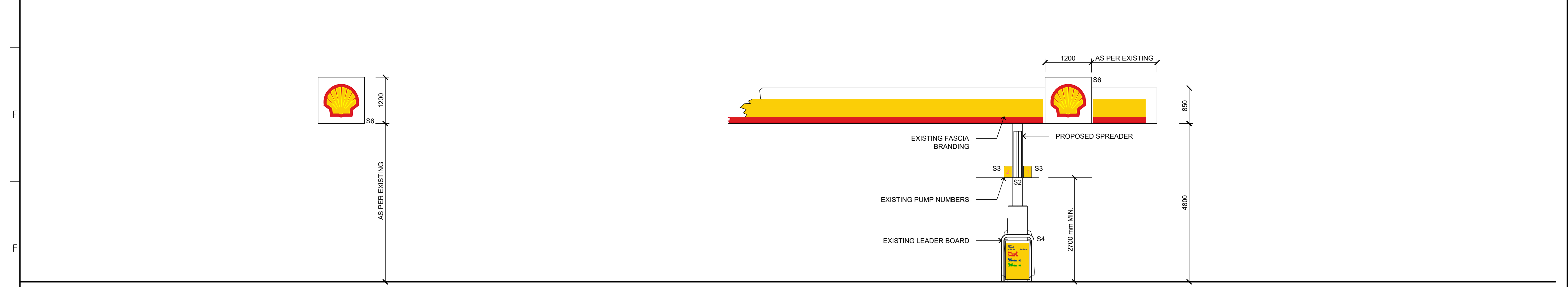

S6 EXISTING SHELL LOGO LED ILLUMINATED PECTON FASCIA SIGN
 PROPOSED SIGNAGE ARRANGEMENT

switchco
 Level 1, 510 La Trobe Street,
 West Melbourne, VIC 3003
 E: info@switchco.com.au
 P: (03) 8687 2400
 www.switchco.com.au

© Copyright 2006. All rights reserved by provider of this drawing. This drawing is subject to obligations of confidentiality, and is and shall remain the property of the provider, as set out in the Services Agreement or other terms of engagement between the provider and the recipient of this drawing. Unauthorised use of this drawing in any way is prohibited.

DOCUMENT UNCONTROLLED UNLESS STAMPED OTHERWISE WHEN CONTROLLED - COPY ISSUED TO ALL ON DISTRIBUTION STAMP		
CREATION DATE	DRAWN BY	PROJ. NUMBER
24-08-21	CS	1647
PROJ. ENG.	CHECKED BY	SCALE
NS	MB	1:100



Viva Energy Australia Ltd
 ACN 004 610 459

PROJECT
 VIVA MUDGE
 47 CHURCH STREET
 MUDGE. NSW 2850

POSITION:	SIGNATURE:	DATE:
VIVA - R & I		
VIVA - PM	<i>Claude Lam</i> F033427A3C6C493	13/10/2022
VIVA - Logistics		
SwitchCo	<i>Nick Stylianou</i>	14/10/2022

TITLE			
SIGNAGE ELEVATION DETAILS			
DRAWN TO AS1100 BY CAD DO NOT AMEND MANUALLY FIGURED DIMENSIONS TO BE TAKEN IN PREFERENCE TO SCALE READINGS. VERIFY ALL DIMENSIONS ON SITE. CAD REF: C:\Users\CaseySampson\SwitchCo\1647 - Viva Mudgee AS39 TRP Design - General\01 Drawings\1647-A950-TP-600	SHEET SIZE	DRAWING No.	REV. ISSUE
	A1A950-TP-600	0	

REV	DATE	DESCRIPTION	DRAWN	CHK'D	APP'D	CONSULTANT / COMPANY NAME	REFERENCE DRAWINGS	DWG. No.
0	DD.MM.YY	FOR INFORMATION	CS	MB	NS	SwitchCo		