Drawing Transmittal

gg Project Number: **WES203103D**
Project Name: **St George Shopfront Signage works**
Project Location: **Mudgee**
4/34 Church Street,
Mudgee,
NSW 2850, Australia

PROJECT CONTACTS

PROJECT PM:	
DESIGNER:	*Rachel Moon* *rachel.m@greatergroup.com.au*
CONSTRUCTION PM:	

Please find enclosed the following drawings:

WES203103D	***DATE*** *DAY*	15
Mudgee	*MONTH*	08
	YEAR	22

SHT	*TITLE*	*REVISION*
0.1	SITE PLAN	A
0.2	SHOPFRONT PHOTOS	A
0.3	EXISTING SHOPFRONT PLAN	A
0.4	EXISTING SHOPFRONT ELEVATIONS	A
0.5	PROPOSED SHOPFRONT PLAN	A
0.6	PROPOSED SHOPFRONT ELEVATIONS	A

REVISION COMMENTS:

DISTRIBUTION LIST	**DISTRIBUTION METHOD COPIES: E- Emailed F- Faxed P- Post. Hard Copies PC - Post. Disc**
Will Gordon	√

St George Mudgee

Council Approval Drawings - External Signage

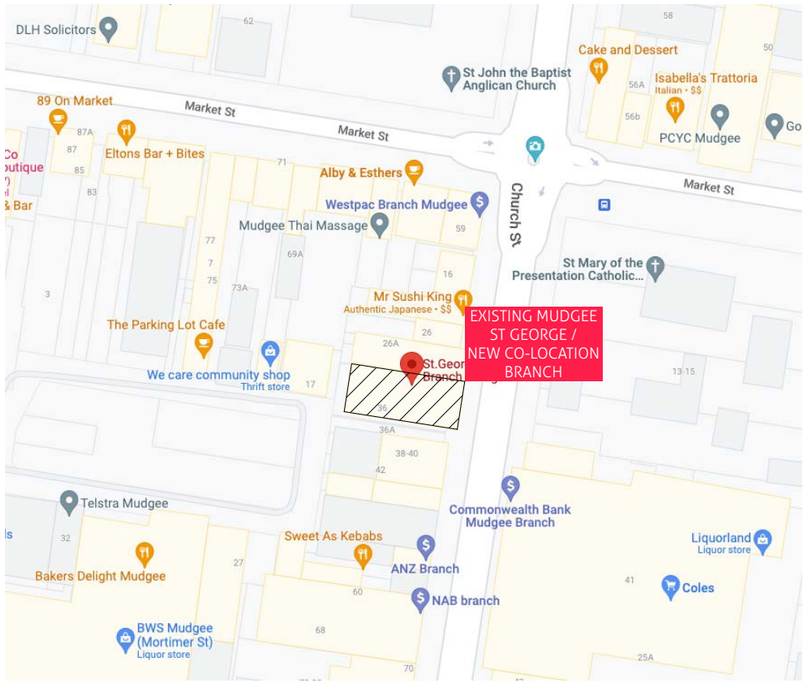

Location Plan: NTS

greater group

sydney *level 2, johnson's building, 225-229 george street, NSW 2000, australia*
p | +61 (0)2 9221 2999 f | +61 (0)2 9223 5849

melbourne *ground level, 700 collins street, docklands, VIC 3008, australia*
p | +61 (0)3 8610 8300 f | +61 (0)3 8610 8388

shanghai *no. 10, lane 201, fuxing rd, xuhui district, shanghai 200031, china p.r.c.*
p | +86 21 5465 7179 f | +86 21 5465 8810

www.greatergroup.com.au ***info@greatergroup.com.au***

INTELLECTUAL PROPERTY AND COPYRIGHT:
• COPYRIGHT IN ALL THE CONCEPTS PRODUCED BY GREATER GROUP PTY LTD (FORMERLY ANGLEY ARROWSMITH PTY LTD), INCLUDING DOCUMENTS, DRAWINGS, DESIGN, SPECIFICATION, IDEAS ETC WILL REMAIN THE PROPERTY OF GREATER GROUP PTY LTD. THERE MAY BE NO REPRODUCTION OR COPYING OF ANY ASPECT WITHOUT THE WRITTEN PERMISSION OF GREATER GROUP PTY LTD.

GENERAL AND CONSTRUCTION NOTES:
• CONTRACTORS ARE TO VERIFY ALL DIMENSIONS AND LEVELS ON SITE PRIOR TO COMMENCING ANY WORKS.
• FIGURED DIMENSIONS TAKE PRECENDENCE OVER SCALED DIMENSIONS.
• ALL MATERIALS, FINISHES AND BUILDING WORKS MUST BE AS SPECIFIED. REFER TO SEPARATE WALL AND FLOOR FIXTURE DRAWINGS FOR DETAILS. ANY AMENDMENTS MUST BE APPROVED IN WRITING BY GREATER GROUP.
• GLAZING TO BE IN ACCORDANCE WITH AS.1288-1994 & TABLE J2 OF THE BUILDING CODE OF AUSTRALIA/NZS 4223. ALL EDGES TO BE ARISED AND ALL EXPOSED EDGES POLISHED WITH A RADIUS OF AT LEAST 5MM UNLESS OTHERWISE SPECIFIED.
• WET AREAS TO BE IMPERVIOUS TO WATER. WALL SURFACES BEHIND ANY BASIN, SINK ETC OF A WALL TO A HEIGHT OF 300MM ABOVE THE FIXTURE. WATERPROOFING TO WET AREAS TO COMPLY WITH AS. 3740/03 OF THE NEW ZEALAND BUILDING CODE.
• ALL DOORWAYS TO HAVE A MINIUM UN-OBSTRUCTED HEIGHT OF 2.1M. THE MINIMUM WIDTH OF NEW DOORWAYS NOT TO BE LESS THAN 850MM.
• ALL EXIT DOORS AND DOORS IN THE PATH OF TRAVEL TO EXITS ARE TO BE CAPABLE OF BEING OPENED AT ALL TIMES FROM THE SIDE FACING A PERSON SEEKING EGRESS FROM THE BUILDING WITH A SINGLE HANDED, DOWNWARD, OR PUSHING ACTION ON A SINGLE DEVICE WITHOUT THE USE OF A KEY AND LOCATED BETWEEN 900MM AND 1200MM ABOVE FLOOR LEVEL IN ACCORDANCE WITH CLAUSE D2.21 OF THE BUILDING CODE OF AUSTRALIA/D1 OF THE NEW ZEALAND BUILDING CODE.
• EXIT SIGNS AND EMERGENCY LIGHTS TO COMPLY WITH AS/NZS 2293 - 2003. ARTIFICIAL LIGHTING IN ACCORDANCE WITH AS.1680 - 1998 / PART J6.
• EXTINGUISHERS IN ACCORDANCE WITH AS.2444-2001 AND CLAUSE E1.6 OF THE BUILDING CODE OF AUSTRALIA / RELEVANT CODES OF THE NEW ZEALAND BUILDING CODE. SPRINKLER SYSTEM TO COMPLY WITH APPENDIX C AS.2118.1 / RELEVANT CODES OF THE NEW ZEALAND BUILDING CODE.
• AUTOMATIC SMOKE DETECTION AND ALARM SYSTEMS TO COMPLY WITH SPECIFICATION E2.2A OF THE BCA / RELEVANT CODES OF THE NEW ZEALAND BUILDING CODE.
• FIRE HAZARD PROPERTIES OF MATERIALS, LININGS AND SURFACE FINISHES TO COMPLY WITH SPECIFICATION C1.10 + C1.10a OF THE BUILDING CODE OF AUSTRALIA/RELEVANT CODES OF THE NEW ZEALAND BUILDING CODE.
• ELECTRICAL INSTALLATION TO COMPLY WITH AS.3000/AMDT2 / NZS 3000. ALL LIGHTING FIXTURES AND FITTINGS TO BE 'C' TICK APPROVED. LOW VOLTAGE LIGHTS MUST USE APPROVED ELECTRONIC TRANSFORMERS
• ILLUMINATED SIGNAGE WIRING TO COMPLY AUSTRALIAN STANDARDS AND LOCAL AUTHORITY CODES. 240 VOLTS.
• LAMP COLOUR TEMPERATURE TO BE 3000K UNLESS SPECIFIED OTHERWISE
• MECHANICAL VENTILATION SYSTEM TO COMPLY WITH AS.1668.2 AND AS.3666 / NZS 1668.2 FOR EXTRACTS AND AS 3666 / NZS 4303 - 1990 FOR FRESH AIR. ALL MECHANICAL AND FIRE SERVICES TO BE APPROVED BY THE APPROPRIATE AUTHORITY.
• STRUCTURAL PROVISIONS TO COMPLY WITH CLAUSE B1.2 OF BUILDING CODE OF AUSTRALIA / B1 OF THE NEW ZEALAND BUILDING CODE.

REVISIONS

#	*Amendment:*	*Init:*	*Date:*
A	*Issue for Council Approval*	*RM*	*15/08/22*

CLIENT:
st.george

ISSUE:
COUNCIL APPROVAL

St George Mudgee

4/34 Church Street
Mudgee,
NSW 2850, Australia

DRAWING:
Cover Page

CAD FILE NAME: *STG Mudgee_LD_220810.pln*

Date:	*15/8/22*	**Drawn:**	*RM*
Scale:	*As Shown*	**Size:**	*A3*
gg Project:	*WES203103D*	**Rev by:**	
Sheet:		***Rev:***	*A*

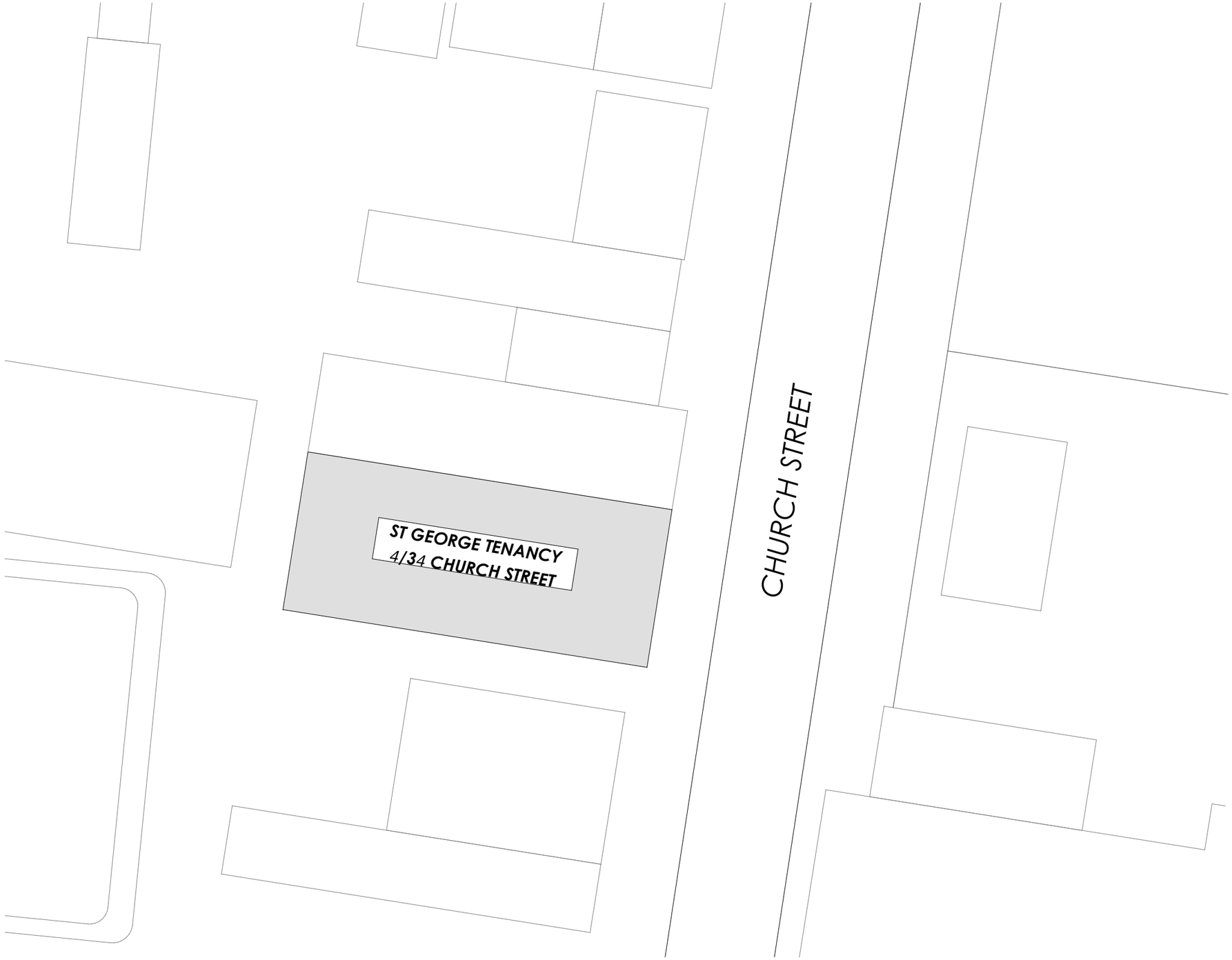

N

01 **SITE PLAN**
NTS

www.greatergroup.com.au
info@greatergroup.com.au

INTELLECTUAL PROPERTY AND COPYRIGHT:
• COPYRIGHT IN ALL THE CONCEPTS PRODUCED BY GREATER GROUP PTY LTD (FORMERLY ANGLEY ARROWSMITH PTY LTD), INCLUDING DOCUMENTS, DRAWINGS, DESIGN, SPECIFICATION, IDEAS ETC WILL REMAIN THE PROPERTY OF GREATER GROUP PTY LTD. THERE MAY BE NO REPRODUCTION OR COPYING OF ANY ASPECT WITHOUT THE WRITTEN PERMISSION OF GREATER GROUP PTY LTD.

GENERAL AND CONSTRUCTION NOTES:
• CONTRACTORS ARE TO VERIFY ALL DIMENSIONS AND LEVELS ON SITE PRIOR TO COMMENCING ANY WORKS.
• FIGURED DIMENSIONS TAKE PRECENDENCE OVER SCALED DIMENSIONS.
• ALL MATERIALS, FINISHES AND BUILDING WORKS MUST BE AS SPECIFIED. REFER TO SEPARATE WALL AND FLOOR FIXTURE DRAWINGS FOR DETAILS. ANY AMENDMENTS MUST BE APPROVED IN WRITING BY GREATER GROUP.
• GLAZING TO BE IN ACCORDANCE WITH AS.1288-1994 & TABLE J2 OF THE BUILDING CODE OF AUSTRALIA/NZS 4223. ALL EDGES TO BE ARISSED AND ALL EXPOSED EDGES POLISHED WITH A RADIUS OF AT LEAST 5MM UNLESS OTHERWISE SPECIFIED.
• WET AREAS TO BE IMPERVIOUS TO WATER. WALL SURFACES BEHIND ANY BASIN, SINK ETC OF A WALL TO A HEIGHT OF 300MM ABOVE THE FIXTURE. WATERPROOFING TO WET AREAS TO COMPLY WITH A.S. 3740/E3 OF THE NEW ZEALAND BUILDING CODE.
• ALL DOORWAYS TO HAVE A MINIUM UN-OBSTRUCTED HEIGHT OF 2.1M. THE MINIMUM WIDTH OF NEW DOORWAYS NOT TO BE LESS THAN 850MM.
• ALL EXIT DOORS AND DOORS IN THE PATH OF TRAVEL TO EXITS ARE TO BE CAPABLE OF BEING OPENED AT ALL TIMES FROM THE SIDE FACING A PERSON SEEKING EGRESS FROM THE BUILDING WITH A SINGLE HANDED DOWNWARD OR PUSHING ACTION ON A SINGLE DEVICE WITHOUT THE USE OF A KEY AND LOCATED BETWEEN 900MM AND 1200MM ABOVE FLOOR LEVEL IN ACCORDANCE WITH CLAUSE D2.21 OF THE BUILDING CODE OF AUSTRALIA/D1 OF THE NEW ZEALAND BUILDING CODE.
• EXIT SIGNS AND EMERGENCY LIGHTS TO COMPLY WITH AS/NZS 2293 - 2003. ARTIFICIAL LIGHTING IN ACCORDANCE WITH AS.1680 - 1998 / PART J6.
• EXTINGUISHERS IN ACCORDANCE WITH AS.2444-2001 AND CLAUSE E1.6 OF THE BUILDING CODE OF AUSTRALIA / RELEVANT CODES OF THE NEW ZEALAND BUILDING CODE. SPRINKLER SYSTEM TO COMPLY WITH APPENDIX C AS.2118.1 / RELEVANT CODES OF THE NEW ZEALAND BUILDING CODE.
• AUTOMATIC SMOKE DETECTION AND ALARM SYSTEMS TO COMPLY WITH SPECIFICATION E2.2A OF THE BCA / RELEVANT CODES OF THE NEW ZEALAND BUILDING CODE.
• FIRE HAZARD PROPERTIES OF MATERIALS, LININGS AND SURFACE FINISHES TO COMPLY WITH SPECIFICATION C1.10 + C1.10a OF THE BUILDING CODE OF AUSTRALIA/RELEVANT CODES OF THE NEW ZEALAND BUILDING CODE.
• ELECTRICAL INSTALLATION TO COMPLY WITH AS.3000/AMND/T2 / NZS 3000. ALL LIGHTING FIXTURES AND FITTINGS TO BE 'C' TICK APPROVED. LOW VOLTAGE LIGHTS MUST USE APPROVED ELECTRONIC TRANSFORMERS
• ILLUMINATED SIGNAGE WIRING TO COMPLY AUSTRALIAN STANDARDS AND LOCAL AUTHORITY CODES. 240 VOLTS
• LAMP COLOUR TEMPERATURE TO BE 3000K UNLESS SPECIFIED OTHERWISE
• MECHANICAL VENTILATION SYSTEM TO COMPLY WITH AS.1668.2 AND AS.3666 / NZS 1668.2 FOR EXTRACTS AND AS 3666 / NZS 4303 - 1990 FOR FRESH AIR. ALL MECHANICAL AND FIRE SERVICES TO BE APPROVED BY THE APPROPRIATE AUTHORITY.
• STRUCTURAL PROVISIONS TO COMPLY WITH CLAUSE B1.2 OF BUILDING CODE OF AUSTRALIA / B1 OF THE NEW ZEALAND BUILDING CODE.

REVISIONS

#	Amendment:	Init:	Date:
A	Issue for Council Approval	RM	15/08/22

CLIENT:

ISSUE:

COUNCIL APPROVAL

ST GEORGE
STG Mudgee

4/34 Church Street,
Mudgee, NSW 2850, Australia

DRAWING:
SITE PLAN

CAD FILE NAME: */Users/rachelmoon/Dropbox (GG)/AP-S/St George/Mudgee - Colo/DesignManagement/02_Model/01_ArchiCAD/STG Mudgee_LD_220810.pln*

Date:	15/8/22	Drawn:	RM
Scale:		Size:	A3
GG Project:	WES203103D	Rev by:	
Sheet:	0.1	Rev:	A

greater group

www.greatergroup.com.au
info@greatergroup.com.au

INTELLECTUAL PROPERTY AND COPYRIGHT:

• COPYRIGHT IN ALL THE CONCEPTS PRODUCED BY GREATER GROUP PTY LTD (FORMERLY ANGLEY ARROWSMITH PTY LTD), INCLUDING DOCUMENTS, DRAWINGS, DESIGN, SPECIFICATION, IDEAS ETC WILL REMAIN THE PROPERTY OF GREATER GROUP PTY LTD. THERE MAY BE NO REPRODUCTION OR COPYING OF ANY ASPECT WITHOUT THE WRITTEN PERMISSION OF GREATER GROUP PTY LTD.

GENERAL AND CONSTRUCTION NOTES:

• CONTRACTORS ARE TO VERIFY ALL DIMENSIONS AND LEVELS ON SITE PRIOR TO COMMENCING ANY WORKS.
• FIGURED DIMENSIONS TAKE PRECENDENCE OVER SCALED DIMENSIONS.
• ALL MATERIALS, FINISHES AND BUILDING WORKS MUST BE AS SPECIFIED. REFER TO SEPARATE WALL AND FLOOR FIXTURE DRAWINGS FOR DETAILS. ANY AMENDMENTS MUST BE APPROVED IN WRITING BY GREATER GROUP.
• GLAZING TO BE IN ACCORDANCE WITH AS.1288-1994 & TABLE J2 OF THE BUILDING CODE OF AUSTRALIA/NZS 4223. ALL EDGES TO BE ARISED AND ALL EXPOSED EDGES POLISHED WITH A RADIUS OF AT LEAST 5MM UNLESS OTHERWISE SPECIFIED.
• WET AREAS TO BE IMPERVIOUS TO WATER. WALL SURFACES BEHIND ANY BASIN, SINK ETC OF A WALL TO A HEIGHT OF 300MM ABOVE THE FIXTURE. WATERPROOFING TO WET AREAS TO COMPLY WITH A.S. 3740/03 OF THE NEW ZEALAND BUILDING CODE.
• ALL DOORWAYS TO HAVE A MINIUM UN-OBSTRUCTED HEIGHT OF 2.1M. THE MINIMUM WIDTH OF NEW DOORWAYS NOT TO BE LESS THAN 850MM.
• ALL EXIT DOORS AND DOORS IN THE PATH OF TRAVEL TO EXITS ARE TO BE CAPABLE OF BEING OPENED AT ALL TIMES FROM THE SIDE FACING A PERSON SEEKING EGRESS FROM THE BUILDING WITH A SINGLE HANDED, DOWNWARD, OR PUSHING ACTION ON A SINGLE DEVICE WITHOUT THE USE OF A KEY AND LOCATED BETWEEN 900MM AND 1200MM ABOVE FLOOR LEVEL IN ACCORDANCE WITH CLAUSE D2.21 OF THE BUILDING CODE OF AUSTRALIA/D1 OF THE NEW ZEALAND BUILDING CODE.
• EXIT SIGNS AND EMERGENCY LIGHTS TO COMPLY WITH AS/NZS 2293 - 2003. ARTIFICIAL LIGHTING IN ACCORDANCE WITH AS.1680 - 1998 / PART J6.
• EXTINGUISHERS IN ACCORDANCE WITH AS.2444-2001 AND CLAUSE E1.6 OF THE BUILDING CODE OF AUSTRALIA / RELEVANT CODES OF THE NEW ZEALAND BUILDING CODE. SPRINKLER SYSTEM TO COMPLY WITH APPENDIX C- AS.2118.1 / RELEVANT CODES OF THE NEW ZEALAND BUILDING CODE.
• AUTOMATIC SMOKE DETECTION AND ALARM SYSTEMS TO COMPLY WITH SPECIFICATION E2.2A OF THE BCA / RELEVANT CODES OF THE NEW ZEALAND BUILDING CODE.
• FIRE HAZARD PROPERTIES OF MATERIALS, LININGS AND SURFACE FINISHES TO COMPLY WITH SPECIFICATION C1.10 + C1.10a OF THE BUILDING CODE OF AUSTRALIA/RELEVANT CODES OF THE NEW ZEALAND BUILDING CODE.
• ELECTRICAL INSTALLATION TO COMPLY WITH AS.3000/AMND/T2 / NZS 3000. ALL LIGHTING FIXTURES AND FITTINGS TO BE 'C' TICK APPROVED. LOW VOLTAGE LIGHTS MUST USE APPROVED ELECTRONIC TRANSFORMERS
• ILLUMINATED SIGNAGE WIRING TO COMPLY AUSTRALIAN STANDARDS AND LOCAL AUTHORITY CODES. 240 VOLTS.
• LAMP COLOUR TEMPERATURE TO BE 3000K UNLESS SPECIFIED OTHERWISE
• MECHANICAL VENTILATION SYSTEM TO COMPLY WITH AS.1668.2 AND AS.3666 / NZS 1668.2 FOR EXTRACTS AND AS 3666 / NZS 4303 - 1990 FOR FRESH AIR. ALL MECHANICAL AND FIRE SERVICES TO BE APPROVED BY THE APPROPRIATE AUTHORITY.
• STRUCTURAL PROVISIONS TO COMPLY WITH CLAUSE B1.2 OF BUILDING CODE OF AUSTRALIA / B1 OF THE NEW ZEALAND BUILDING CODE.

REVISIONS

#	Amendment:	Init:	Date:
A	Issue for Council Approval	RM	15/08/22

CLIENT:

st.george

ISSUE:

COUNCIL APPROVAL

ST GEORGE
STG Mudgee

4/34 Church Street,
Mudgee, NSW 2850, Australia

DRAWING:
SHOPFRONT PHOTOS

CAD FILE NAME: /Users/rachelmoon/Dropbox (GG)/AP-S/St George/Mudgee - Colo/DesignManagement/02_Model/01_ArchiCAD/STG Mudgee_LD_220810.pln

Date:	15/8/22	Drawn:	RM
Scale:		Size:	A3
GG Project:	WES203103D	Rev by:	
Sheet:	0.2	Rev:	A

LEGEND

- Existing Partition
- Items To be removed

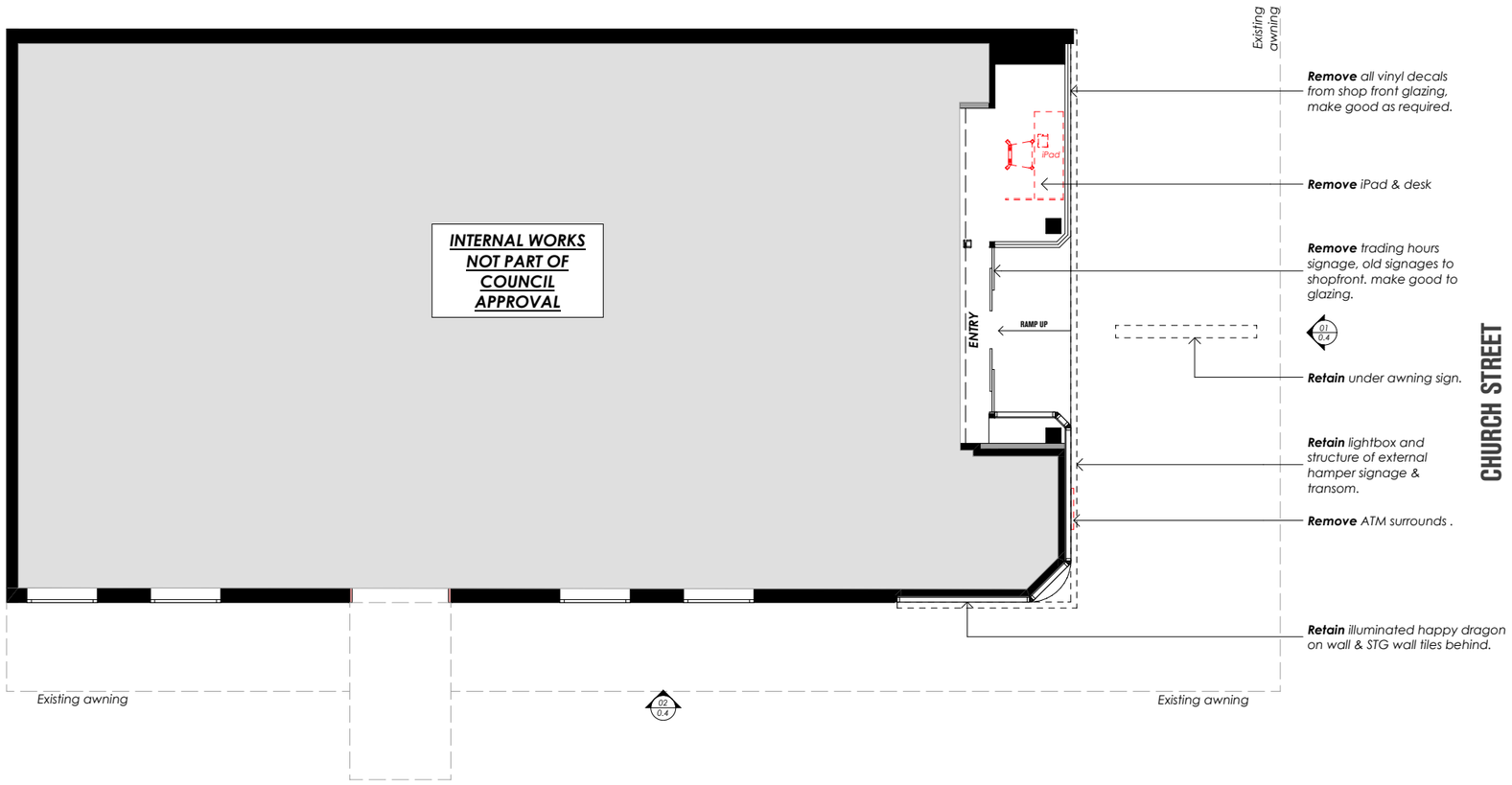

01 EXISTING/ DEMO. SHOPFRONT PLAN
1:100 @A3

N

0 1 2 3 4 5

greater group

www.greatergroup.com.au
info@greatergroup.com.au

INTELLECTUAL PROPERTY AND COPYRIGHT:
• *COPYRIGHT IN ALL THE CONCEPTS PRODUCED BY GREATER GROUP PTY LTD (FORMERLY ANGLEY ARROWSMITH PTY LTD), INCLUDING DOCUMENTS, DRAWINGS, DESIGN, SPECIFICATION, IDEAS ETC WILL REMAIN THE PROPERTY OF GREATER GROUP PTY LTD. THERE MAY BE NO REPRODUCTION OR COPYING OF ANY ASPECT WITHOUT THE WRITTEN PERMISSION OF GREATER GROUP PTY LTD.*

GENERAL AND CONSTRUCTION NOTES:
• *CONTRACTORS ARE TO VERIFY ALL DIMENSIONS AND LEVELS ON SITE PRIOR TO COMMENCING ANY WORKS.*
• *FIGURED DIMENSIONS TAKE PRECENDENCE OVER SCALED DIMENSIONS.*
• *ALL MATERIALS, FINISHES AND BUILDING WORKS MUST BE AS SPECIFIED. REFER TO SEPARATE WALL AND FLOOR FIXTURE DRAWINGS FOR DETAILS. ANY AMENDMENTS MUST BE APPROVED IN WRITING BY GREATER GROUP.*
• *GLAZING TO BE IN ACCORDANCE WITH AS.1288-1994 & TABLE J2 OF THE BUILDING CODE OF AUSTRALIA.INZS 4223. ALL EDGES TO BE ARISED AND ALL EXPOSED EDGES POLISHED WITH A RADIUS OF AT LEAST 5MM UNLESS OTHERWISE SPECIFIED.*
• *WET AREAS TO BE IMPERVIOUS TO WATER. WALL SURFACES BEHIND ANY BASIN, SINK ETC OF A WALL TO A HEIGHT OF 300MM ABOVE THE FIXTURE. WATERPROOFING TO WET AREAS TO COMPLY WITH AS. 3740/E3 OF THE NEW ZEALAND BUILDING CODE.*
• *ALL DOORWAYS TO HAVE A MINIUM UN-OBSTRUCTED HEIGHT OF 2.1M. THE MINIMUM WIDTH OF NEW DOORWAYS NOT TO BE LESS THAN 850MM.*
• *ALL EXIT DOORS AND DOORS IN THE PATH OF TRAVEL TO EXITS ARE TO BE CAPABLE OF BEING OPENED AT ALL TIMES FROM THE SIDE FACING A PERSON SEEKING EGRESS FROM THE BUILDING WITH A SINGLE HANDED DOWNWARD OR PUSHING ACTION ON A SINGLE DEVICE WITHOUT THE USE OF A KEY AND LOCATED BETWEEN 900MM AND 1200MM ABOVE FLOOR LEVEL IN ACCORDANCE WITH CLAUSE D2.21 OF THE BUILDING CODE OF AUSTRALIA/D1 OF THE NEW ZEALAND BUILDING CODE.*
• *EXIT SIGNS AND EMERGENCY LIGHTS TO COMPLY WITH AS/NZS 2293 - 2003. ARTIFICIAL LIGHTING IN ACCORDANCE WITH AS.1680 - 1998 / PART J6.*
• *EXTINGUISHERS IN ACCORDANCE WITH AS.2444-2001 AND CLAUSE E1.6 OF THE BUILDING CODE OF AUSTRALIA / RELEVANT CODES OF THE NEW ZEALAND BUILDING CODE. SPRINKLER SYSTEM TO COMPLY WITH APPENDIX C AS.2118.1 / RELEVANT CODES OF THE NEW ZEALAND BUILDING CODE.*
• *AUTOMATIC SMOKE DETECTION AND ALARM SYSTEMS TO COMPLY WITH SPECIFICATION E2.2A OF THE BCA / RELEVANT CODES OF THE NEW ZEALAND BUILDING CODE.*
• *FIRE HAZARD PROPERTIES OF MATERIALS, LININGS AND SURFACE FINISHES TO COMPLY WITH SPECIFICATION C1.10 + C1.10a OF THE BUILDING CODE OF AUSTRALIA/RELEVANT CODES OF THE NEW ZEALAND BUILDING CODE.*
• *ELECTRICAL INSTALLATION TO COMPLY WITH AS.3000/AMND/T2 / NZS 3000. ALL LIGHTING FIXTURES AND FITTINGS TO BE 'C' TICK APPROVED. LOW VOLTAGE LIGHTS MUST USE APPROVED ELECTRONIC TRANSFORMERS*
• *ILLUMINATED SIGNAGE WIRING TO COMPLY AUSTRALIAN STANDARDS AND LOCAL AUTHORITY CODES. 240 VOLTS*
• *LAMP COLOUR TEMPERATURE TO BE 3000K UNLESS SPECIFIED OTHERWISE*
• *MECHANICAL VENTILATION SYSTEM TO COMPLY WITH AS.1668.2 AND AS.3666 / NZS 1668.2 FOR EXTRACTS AND AS 3666 / NZS 4303 - 1990 FOR FRESH AIR. ALL MECHANICAL AND FIRE SERVICES TO BE APPROVED BY THE APPROPRIATE AUTHORITY.*
• *STRUCTURAL PROVISIONS TO COMPLY WITH CLAUSE B1.2 OF BUILDING CODE OF AUSTRALIA / B1 OF THE NEW ZEALAND BUILDING CODE.*

REVISIONS

#	Amendment:	Init:	Date:
A	Issue for Council Approval	RM	15/08/22

CLIENT:

st.george

ISSUE:

COUNCIL APPROVAL

ST GEORGE
STG Mudgee

4/34 Church Street, Mudgee, NSW 2850, Australia

DRAWING:
EXISTING / DEMO. SHOPFRONT PLAM

CAD FILE NAME: /Users/racheimoon/Dropbox (GG)/AP-S/St George/Mudgee - Colo/DesignManagement/02_Model/01_ArchiCAD/STG Mudgee_LD_220810.pln

Date:	15/8/22	Drawn:	RM
Scale:		Size:	A3
GG Project:	WES203103D	Rev by:	
Sheet:	0.3	Rev:	A

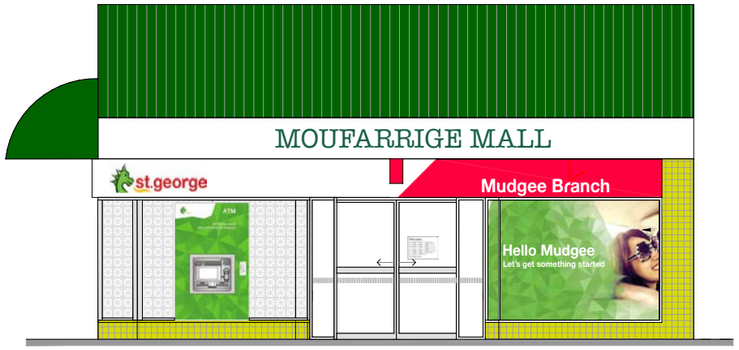

01 ***EXISTING SHOPFRONT ELEAVATION 01***
1:100 @A3

0 1 2 3 4 5

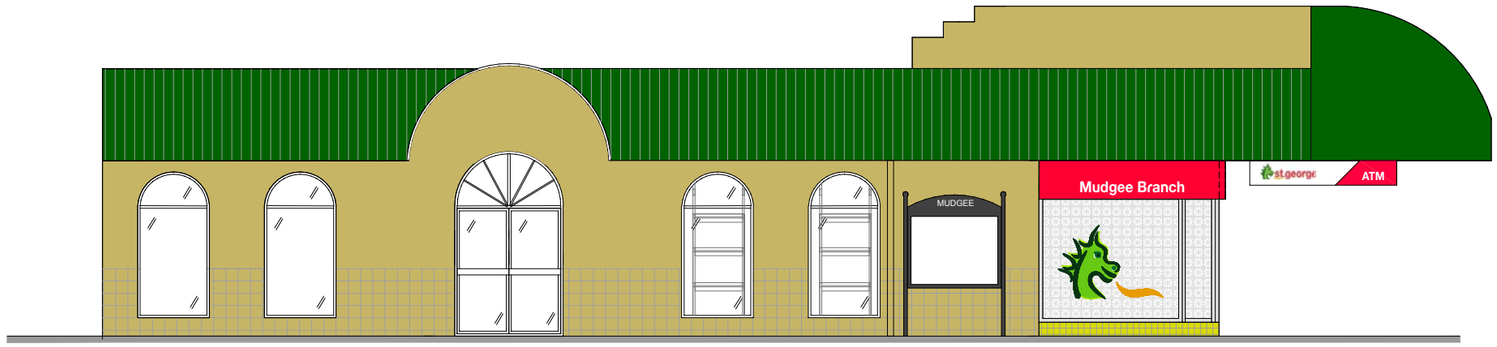

02 ***EXISTING SHOPFRONT ELEAVATION 02***
1:100 @A3

0 1 2 3 4 5

greater group

www.greatergroup.com.au
info@greatergroup.com.au

INTELLECTUAL PROPERTY AND COPYRIGHT:
• COPYRIGHT IN ALL THE CONCEPTS PRODUCED BY GREATER GROUP PTY LTD (FORMERLY ANGLEY ARROWSMITH PTY LTD), INCLUDING DOCUMENTS, DRAWINGS, DESIGN, SPECIFICATION, IDEAS ETC WILL REMAIN THE PROPERTY OF GREATER GROUP PTY LTD. THERE MAY BE NO REPRODUCTION OR COPYING OF ANY ASPECT WITHOUT THE WRITTEN PERMISSION OF GREATER GROUP PTY LTD.

GENERAL AND CONSTRUCTION NOTES:
• CONTRACTORS ARE TO VERIFY ALL DIMENSIONS AND LEVELS ON SITE PRIOR TO COMMENCING ANY WORKS.
• FIGURED DIMENSIONS TAKE PRECENDENCE OVER SCALED DIMENSIONS.
• ALL MATERIALS, FINISHES AND BUILDING WORKS MUST BE AS SPECIFIED. REFER TO SEPARATE WALL AND FLOOR FIXTURE DRAWINGS FOR DETAILS. ANY AMENDMENTS MUST BE APPROVED IN WRITING BY GREATER GROUP.
• GLAZING TO BE IN ACCORDANCE WITH AS.1288-1994 & TABLE J2 OF THE BUILDING CODE OF AUSTRALIA/NZS 4223. ALL EDGES TO BE ARISED AND ALL EXPOSED EDGES POLISHED WITH A RADIUS OF AT LEAST 5MM UNLESS OTHERWISE SPECIFIED.
• WET AREAS TO BE IMPERVIOUS TO WATER. WALL SURFACES BEHIND ANY BASIN, SINK ETC OF A WALL TO A HEIGHT OF 300MM ABOVE THE FIXTURE. WATERPROOFING TO WET AREAS TO COMPLY WITH A.S. 3740/E3 OF THE NEW ZEALAND BUILDING CODE.
• ALL DOORWAYS TO HAVE A MINIUM UN-OBSTRUCTED HEIGHT OF 2.1M. THE MINIMUM WIDTH OF NEW DOORWAYS NOT TO BE LESS THAN 850MM.
• ALL EXIT DOORS AND DOORS IN THE PATH OF TRAVEL TO EXITS ARE TO BE CAPABLE OF BEING OPENED AT ALL TIMES FROM THE SIDE FACING A PERSON SEEKING EGRESS FROM THE BUILDING WITH A SINGLE HANDED DOWNWARD OR PUSHING ACTION ON A SINGLE DEVICE WITHOUT THE USE OF A KEY AND LOCATED BETWEEN 900MM AND 1200MM ABOVE FLOOR LEVEL IN ACCORDANCE WITH CLAUSE D2.21 OF THE BUILDING CODE OF AUSTRALIA/D1 OF THE NEW ZEALAND BUILDING CODE.
• EXIT SIGNS AND EMERGENCY LIGHTS TO COMPLY WITH AS/NZS 2293 - 2003. ARTIFICIAL LIGHTING IN ACCORDANCE WITH AS.1680 - 1998 / PART J6.
• EXTINGUISHERS IN ACCORDANCE WITH A.S.2444-2001 AND CLAUSE E1.6 OF THE BUILDING CODE OF AUSTRALIA / RELEVANT CODES OF THE NEW ZEALAND BUILDING CODE. SPRINKLER SYSTEM TO COMPLY WITH APPENDIX C- A.S.2118.1 / RELEVANT CODES OF THE NEW ZEALAND BUILDING CODE.
• AUTOMATIC SMOKE DETECTION AND ALARM SYSTEMS TO COMPLY WITH SPECIFICATION E2.2A OF THE BCA / RELEVANT CODES OF THE NEW ZEALAND BUILDING CODE.
• FIRE HAZARD PROPERTIES OF MATERIALS, LININGS AND SURFACE FINISHES TO COMPLY WITH SPECIFICATION C1.10 + C1.10a OF THE BUILDING CODE OF AUSTRALIA/RELEVANT CODES OF THE NEW ZEALAND BUILDING CODE.
• ELECTRICAL INSTALLATION TO COMPLY WITH A.S.3000/AMMDT2 / NZS 3000. ALL LIGHTING FIXTURES AND FITTINGS TO BE 'C' TICK APPROVED. LOW VOLTAGE LIGHTS MUST USE APPROVED ELECTRONIC TRANSFORMERS
• ILLUMINATED SIGNAGE WIRING TO COMPLY AUSTRALIAN STANDARDS AND LOCAL AUTHORITY CODES. 240 VOLTS.
• LAMP COLOUR TEMPERATURE TO BE 3000K UNLESS SPECIFIED OTHERWISE
• MECHANICAL VENTILATION SYSTEM TO COMPLY WITH AS.1668.2 AND AS.3666 / NZS 1668.2 FOR EXTRACTS AND AS 3666 / NZS 4303 - 1990 FOR FRESH AIR. ALL MECHANICAL AND FIRE SERVICES TO BE APPROVED BY THE APPROPRIATE AUTHORITY.
• STRUCTURAL PROVISIONS TO COMPLY WITH CLAUSE B1.2 OF BUILDING CODE OF AUSTRALIA / B1 OF THE NEW ZEALAND BUILDING CODE.

REVISIONS

#	Amendment:	Init:	Date:
A	Issue for Council Approval	RM	15/08/22

CLIENT:

st.george

ISSUE:

COUNCIL APPROVAL

ST GEORGE
STG Mudgee

4/34 Church Street,
Mudgee, NSW 2850, Australia

DRAWING:
EXISTING SHOPFRONT ELEVATIONS

CAD FILE NAME: */Users/rachelmoon/Dropbox (GG)/AP-S/St George/Mudgee - Colo/DesignManagement/02_Model/01_ArchiCAD/STG Mudgee_LD_220810.pln*

Date:	15/8/22	Drawn:	RM
Scale:		Size:	A3
GG Project:	WES203103D	Rev by:	
Sheet:	0.4	Rev:	A

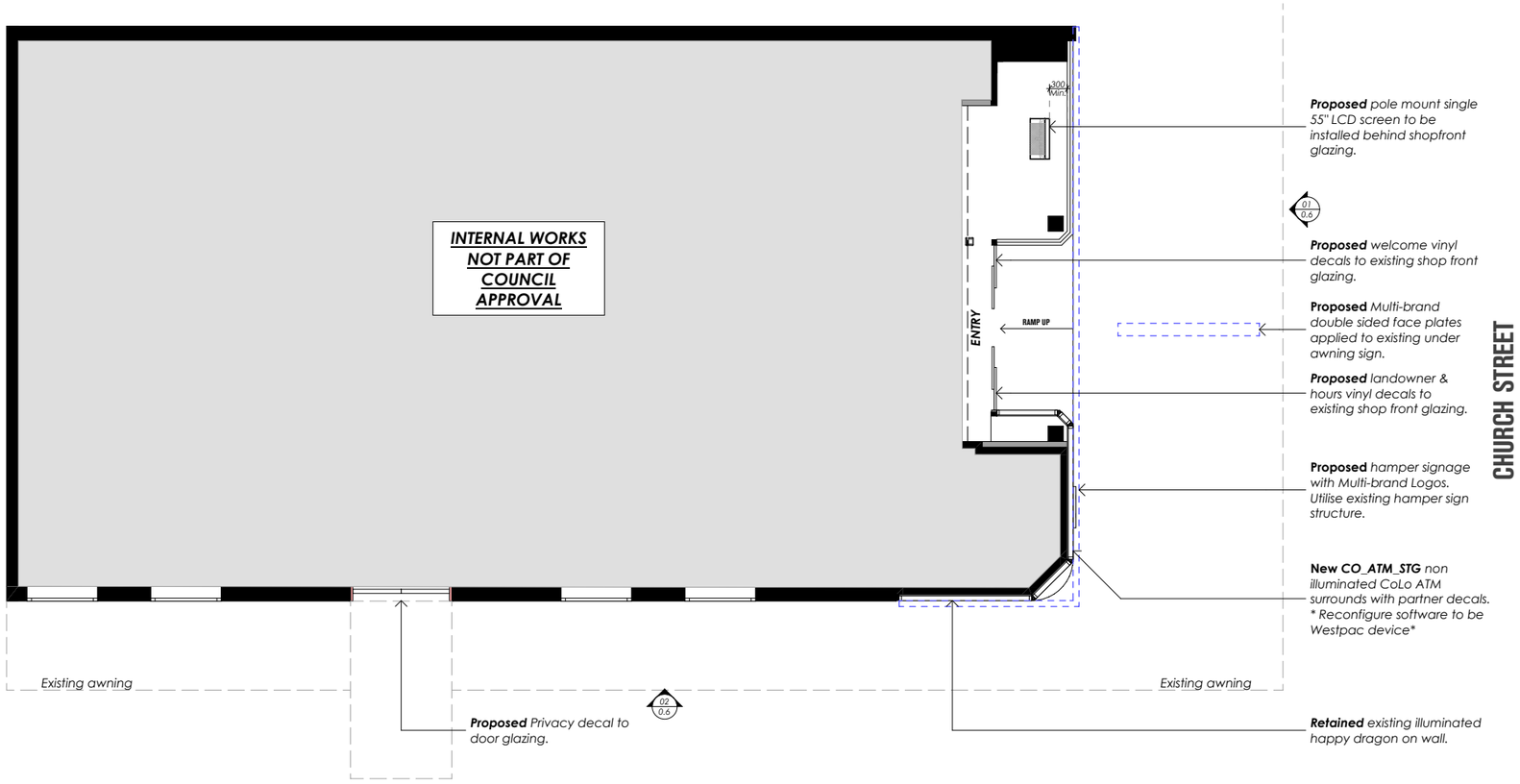

01 PROPOSED SHOPFRONT PLAN
1:100 @A3

0 1 2 3 4 5

N

greater group

www.greatergroup.com.au
info@greatergroup.com.au

INTELLECTUAL PROPERTY AND COPYRIGHT:
• *COPYRIGHT IN ALL THE CONCEPTS PRODUCED BY GREATER GROUP PTY LTD (FORMERLY ANGLEY ARROWSMITH PTY LTD), INCLUDING DOCUMENTS, DRAWINGS, DESIGN, SPECIFICATION, IDEAS ETC WILL REMAIN THE PROPERTY OF GREATER GROUP PTY LTD. THERE MAY BE NO REPRODUCTION OR COPYING OF ANY ASPECT WITHOUT THE WRITTEN PERMISSION OF GREATER GROUP PTY LTD.*

GENERAL AND CONSTRUCTION NOTES:
• *CONTRACTORS ARE TO VERIFY ALL DIMENSIONS AND LEVELS ON SITE PRIOR TO COMMENCING ANY WORKS.*
• *FIGURED DIMENSIONS TAKE PRECENDENCE OVER SCALED DIMENSIONS.*
• *ALL MATERIALS, FINISHES AND BUILDING WORKS MUST BE AS SPECIFIED. REFER TO SEPARATE WALL AND FLOOR FIXTURE DRAWINGS FOR DETAILS. ANY AMENDMENTS MUST BE APPROVED IN WRITING BY GREATER GROUP.*
• *GLAZING TO BE IN ACCORDANCE WITH AS.1288-1994 & TABLE J2 OF THE BUILDING CODE OF AUSTRALIA/NZS 4223. ALL EDGES TO BE ARISED AND ALL EXPOSED EDGES POLISHED WITH A RADIUS OF AT LEAST 5MM UNLESS OTHERWISE SPECIFIED.*
• *WET AREAS TO BE IMPERVIOUS TO WATER. WALL SURFACES BEHIND ANY BASIN, SINK ETC OF A WALL TO A HEIGHT OF 300MM ABOVE THE FIXTURE. WATERPROOFING TO WET AREAS TO COMPLY WITH A.S. 3740/E3 OF THE NEW ZEALAND BUILDING CODE.*
• *ALL DOORWAYS TO HAVE A MINIUM UN-OBSTRUCTED HEIGHT OF 2.1M. THE MINIMUM WIDTH OF NEW DOORWAYS NOT TO BE LESS THAN 850MM.*
• *ALL EXIT DOORS AND DOORS IN THE PATH OF TRAVEL TO EXITS ARE TO BE CAPABLE OF BEING OPENED AT ALL TIMES FROM THE SIDE FACING A PERSON SEEKING EGRESS FROM THE BUILDING WITH A SINGLE HANDED, DOWNWARD, OR PUSHING ACTION ON A SINGLE DEVICE WITHOUT THE USE OF A KEY AND LOCATED BETWEEN 900MM AND 1200MM ABOVE FLOOR LEVEL IN ACCORDANCE WITH CLAUSE D2.21 OF THE BUILDING CODE OF AUSTRALIA/D1 OF THE NEW ZEALAND BUILDING CODE.*
• *EXIT SIGNS AND EMERGENCY LIGHTS TO COMPLY WITH AS/NZS 2293 - 2003. ARTIFICIAL LIGHTING IN ACCORDANCE WITH AS.1680 - 1998 / PART J6.*
• *EXTINGUISHERS IN ACCORDANCE WITH AS.2444-2001 AND CLAUSE E1.6 OF THE BUILDING CODE OF AUSTRALIA / RELEVANT CODES OF THE NEW ZEALAND BUILDING CODE. SPRINKLER SYSTEM TO COMPLY WITH APPENDIX C AS.2118.1 / RELEVANT CODES OF THE NEW ZEALAND BUILDING CODE.*
• *AUTOMATIC SMOKE DETECTION AND ALARM SYSTEMS TO COMPLY WITH SPECIFICATION E2.2A OF THE BCA / RELEVANT CODES OF THE NEW ZEALAND BUILDING CODE.*
• *FIRE HAZARD PROPERTIES OF MATERIALS, LININGS AND SURFACE FINISHES TO COMPLY WITH SPECIFICATION C1.10 + C1.10a OF THE BUILDING CODE OF AUSTRALIA/RELEVANT CODES OF THE NEW ZEALAND BUILDING CODE.*
• *ELECTRICAL INSTALLATION TO COMPLY WITH AS.3000/AMMDT2 / NZS 3000. ALL LIGHTING FIXTURES AND FITTINGS TO BE 'C' TICK APPROVED. LOW VOLTAGE LIGHTS MUST USE APPROVED ELECTRONIC TRANSFORMERS*
• *ILLUMINATED SIGNAGE WIRING TO COMPLY AUSTRALIAN STANDARDS AND LOCAL AUTHORITY CODES. 240 VOLTS*
• *LAMP COLOUR TEMPERATURE TO BE 3000K UNLESS SPECIFIED OTHERWISE*
• *MECHANICAL VENTILATION SYSTEM TO COMPLY WITH AS.1668.2 AND AS.3666 / NZS 1668.2 FOR EXTRACTS AND AS 3666 / NZS 4303 - 1990 FOR FRESH AIR. ALL MECHANICAL AND FIRE SERVICES TO BE APPROVED BY THE APPROPRIATE AUTHORITY.*
• *STRUCTURAL PROVISIONS TO COMPLY WITH CLAUSE B1.2 OF BUILDING CODE OF AUSTRALIA / B1 OF THE NEW ZEALAND BUILDING CODE.*

REVISIONS

#	Amendment:	Init:	Date:
A	Issue for Council Approval	RM	15/08/22

CLIENT:

st.george

ISSUE:

COUNCIL APPROVAL

ST GEORGE
STG Mudgee

4/34 Church Street, Mudgee, NSW 2850, Australia

DRAWING:
PROPOSED SHOPFRONT PLAN

CAD FILE NAME: /Users/racheimoon/Dropbox (GG)/AP-S/St George/Mudgee - Colo/DesignManagement/02_Model/01_ArchiCAD/STG Mudgee_LD_220810.pln

Date:	15/8/22	Drawn:	RM
Scale:		Size:	A3
GG Project:	WES203103D	Rev by:	
Sheet:	0.5	Rev:	A

SHOPFRONT GLAZING AREA
(FACING CHURCH STREET:)

- Glazing currently covered by graphic & proposed to be cleared: 5.87m²
- Glazed entry area: 6.23m²

Total glazing area: approx. 12.10m²

Proposed LCD: approx. 0.75m²

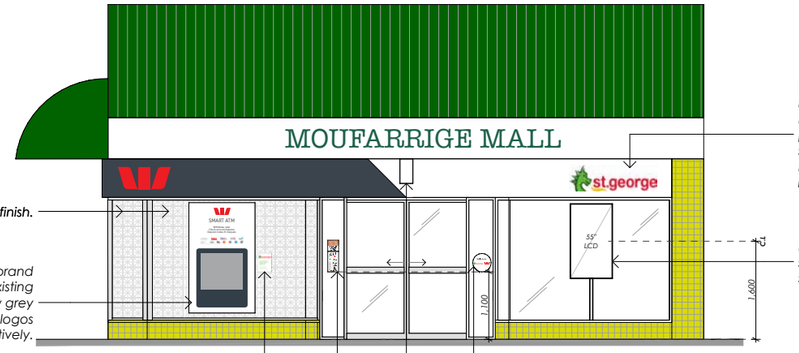

Retain STG tile finish.

New non illuminated multi-brand ATM surrounds. **Remove** existing surrounds & replace with new grey solid vinyl film with STG/WBC logos - Graphic shown indicatively.

New STG ATM partner sign. Bottom of sign @1100mm AFFL.

New landowner & hours vinyl decal.

Proposed Illuminated Alpolic NC(non-combustible) finish panel behind STG & Westpac logos. new panel to be fixed to existing hamper sign structure.
Existing signage dimensions to remain as is.

New pole mount single 55" LCD screen to be installed behind shopfront glazing.

New welcome vinyl decal.

Existing internal framework clad (illuminated) with **new** Anthracite(grey) Alpolic NC with white section to be face applied block out vinyl.
Existing signage dimensions to remain as is.

01 PROPOSED SHOPFRONT ELEAVATION 01
1:100 @A3

0 1 2 3 4 5

New 1350mmH privacy decals on door glazing.

Existing doors to be kept locked.

Retained existing drop down frames

Retained STG tile finish.

Retained illuminated existing happy dragon.

Existing internal framework clad (illuminated) with **new** Anthracite(grey) Alpolic NC with white section to be face applied block out vinyl. Existing signage dimensions to remain as is.

Proposed illuminated Alpolic NC(non-combustible) finish panel behind STG & Westpac logos. new panel to be fixed to existing hamper sign structure.
Existing signage dimensions to remain as is.

02 PROPOSED SHOPFRONT ELEAVATION 02
1:100 @A3

0 1 2 3 4 5

greater group

www.greatergroup.com.au
info@greatergroup.com.au

INTELLECTUAL PROPERTY AND COPYRIGHT:
• COPYRIGHT IN ALL THE CONCEPTS PRODUCED BY GREATER GROUP PTY LTD (FORMERLY ANGLEY ARROWSMITH PTY LTD), INCLUDING DOCUMENTS, DRAWINGS, DESIGN, SPECIFICATION, IDEAS ETC WILL REMAIN THE PROPERTY OF GREATER GROUP PTY LTD. THERE MAY BE NO REPRODUCTION OR COPYING OF ANY ASPECT WITHOUT THE WRITTEN PERMISSION OF GREATER GROUP PTY LTD.

GENERAL AND CONSTRUCTION NOTES:
• CONTRACTORS ARE TO VERIFY ALL DIMENSIONS AND LEVELS ON SITE PRIOR TO COMMENCING ANY WORKS.
• FIGURED DIMENSIONS TAKE PRECENDENCE OVER SCALED DIMENSIONS.
• ALL MATERIALS, FINISHES AND BUILDING WORKS MUST BE AS SPECIFIED. REFER TO SEPARATE WALL AND FLOOR FIXTURE DRAWINGS FOR DETAILS. ANY AMENDMENTS MUST BE APPROVED IN WRITING BY GREATER GROUP.
• GLAZING TO BE IN ACCORDANCE WITH AS.1288-1994 & TABLE J2 OF THE BUILDING CODE OF AUSTRALIA/NZS 4223. ALL EDGES TO BE ARISED AND ALL EXPOSED EDGES POLISHED WITH A RADIUS OF AT LEAST 5MM UNLESS OTHERWISE SPECIFIED.
• WET AREAS TO BE IMPERVIOUS TO WATER. WALL SURFACES BEHIND ANY BASIN, SINK ETC OF A WALL TO A HEIGHT OF 300MM ABOVE THE FIXTURE. WATERPROOFING TO WET AREAS TO COMPLY WITH AS. 3740/ES OF THE NEW ZEALAND BUILDING CODE.
• ALL DOORWAYS TO HAVE A MINIUM UN-OBSTRUCTED HEIGHT OF 2.1M. THE MINIMUM WIDTH OF NEW DOORWAYS NOT TO BE LESS THAN 850MM.
• ALL EXIT DOORS AND DOORS IN THE PATH OF TRAVEL TO EXITS ARE TO BE CAPABLE OF BEING OPENED AT ALL TIMES FROM THE SIDE FACING A PERSON SEEKING EGRESS FROM THE BUILDING WITH A SINGLE HANDED DOWNWARD OR PUSHING ACTION ON A SINGLE DEVICE WITHOUT THE USE OF A KEY AND LOCATED BETWEEN 900MM AND 1200MM ABOVE FLOOR LEVEL IN ACCORDANCE WITH CLAUSE D2.21 OF THE BUILDING CODE OF AUSTRALIA/D1 OF THE NEW ZEALAND BUILDING CODE.
• EXIT SIGNS AND EMERGENCY LIGHTS TO COMPLY WITH AS/NZS 2293 - 2003. ARTIFICIAL LIGHTING IN ACCORDANCE WITH AS.1680 - 1998 / PART JA.
• EXTINGUISHERS IN ACCORDANCE WITH AS.2444-2001 AND CLAUSE E1.6 OF THE BUILDING CODE OF AUSTRALIA / RELEVANT CODES OF THE NEW ZEALAND BUILDING CODE. SPRINKLER SYSTEM TO COMPLY WITH APPENDIX C AS.2118.1 / RELEVANT CODES OF THE NEW ZEALAND BUILDING CODE.
• AUTOMATIC SMOKE DETECTION AND ALARM SYSTEMS TO COMPLY WITH SPECIFICATION E2.2A OF THE BCA / RELEVANT CODES OF THE NEW ZEALAND BUILDING CODE.
• FIRE HAZARD PROPERTIES OF MATERIALS, LININGS AND SURFACE FINISHES TO COMPLY WITH SPECIFICATION C1.10 + C1.10a OF THE BUILDING CODE OF AUSTRALIA/RELEVANT CODES OF THE NEW ZEALAND BUILDING CODE.
• ELECTRICAL INSTALLATION TO COMPLY WITH AS.3000/AMND7T / NZS 3000. ALL LIGHTING FIXTURES AND FITTINGS TO BE 'C' TICK APPROVED. LOW VOLTAGE LIGHTS MUST USE APPROVED ELECTRONIC TRANSFORMERS
• ILLUMINATED SIGNAGE WIRING TO COMPLY AUSTRALIAN STANDARDS AND LOCAL AUTHORITY CODES. 240 VOLTS
• LAMP COLOUR TEMPERATURE TO BE 3000K UNLESS SPECIFIED OTHERWISE
• MECHANICAL VENTILATION SYSTEM TO COMPLY WITH AS.1668.2 AND AS.3666 / NZS 1668.2 FOR EXTRACTS AND AS 3666 / NZS 4303 - 1990 FOR FRESH AIR. ALL MECHANICAL AND FIRE SERVICES TO BE APPROVED BY THE APPROPRIATE AUTHORITY.
• STRUCTURAL PROVISIONS TO COMPLY WITH CLAUSE B1.2 OF BUILDING CODE OF AUSTRALIA / B1 OF THE NEW ZEALAND BUILDING CODE.

REVISIONS

#	Amendment:	Init:	Date:
A	Issue for Council Approval	RM	15/08/22

CLIENT:

st.george

ISSUE:

COUNCIL APPROVAL

ST GEORGE
STG Mudgee

4/34 Church Street,
Mudgee, NSW 2850, Australia

DRAWING:
PROPOSED SHOPFRONT ELEVATIONS

CAD FILE NAME: /Users/rachelmoon/Dropbox (GG)/AP-S/St George/Mudgee - Colo/DesignManagement/02_Model/01_ArchiCAD/STG Mudgee_LD_220810.pln

Date:	15/8/22	Drawn:	RM
Scale:		Size:	A3
GG Project:	WES203103D	Rev by:	
Sheet:	0.6	Rev:	A