

REVISION SCHEDULE

ISSUE DATE	DESCRIPTION	REVISION
12.07.22	ISSUED TO COUNCIL FOR DEVELOPMENT APPLICATION	A

NORTH POINT

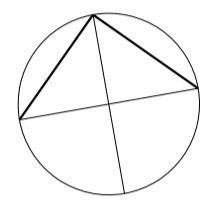

NOTES

- ALL DIMENSIONS IN MILLIMETRES UNLESS OTHERWISE SHOWN. WORK TO FIGURED DIMENSIONS IN PREFERENCE TO SCALING FROM DRAWING.
- ALL DIMENSIONS TO BE VERIFIED ON SITE PRIOR TO CONSTRUCTION.
- ANY DISCREPANCIES TO BE REPORTED TO PRIMARY CONSULTANT PRIOR TO PROCEEDING WITH THE WORK. READ DRAWINGS IN CONJUNCTION WITH ALL OTHER CONTRACT DOCUMENTS.

AUSTRALIAN STANDARDS

ALL WORKS TO COMPLY WITH ALL RELEVANT STANDARDS RELATING TO THE TYPE PROJECT

GENERAL NOTES

- SECTION 'J' REQUIREMENTS

ALL NEW WORKS TO COMPLY WITH SECTION 'J' REPORT PREPARED BY: BASIX CERTIFICATE CENTRE DATED 25 MAY 2022.

GLAZING REQUIREMENTS: FRAME AND GLASS TYPE AS REQUIRED BY SECTION 'J' REPORT

**FOR APPROVAL
ISSUED FOR DEVELOPMENT APPLICATION**

**TITLE
PROPOSED ELEVATIONS AND SECTIONS 02**

**PROJECT
THE HORATIO MOTEL**

**LOCATION
LOT 4, DP 1595665
11 HORATIO STREET
MUDGEE NSW 2850**

**CLIENT
MUDGEE TIME PTY LTD**

DRAWN	APPROVED	SCALE	TIMESTAMP
LG		1:100&A1	

Snell. SNELL ARCHITECTS
SNELL ARCHITECTS PTY. LIMITED ABN 51 001 134 114
 NOMINATED ARCHITECT: KEVIN SNELL
 224 NEW BRUNSWICK ST
 100 ALBION STREET, SUITE 10/100, MUDGEE, NSW 2850
 PHONE: 02 6221 9111

902	DA	1502	A
-----	----	------	---

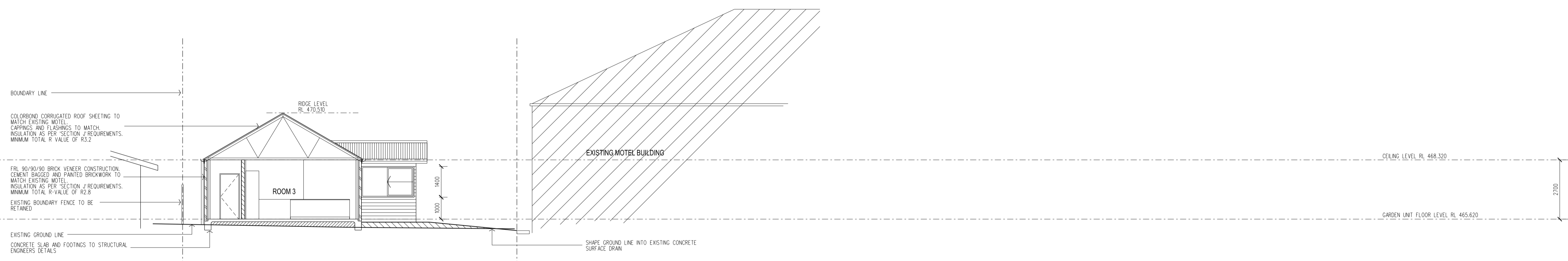

7 SECTION B-B
SCALE 1:100

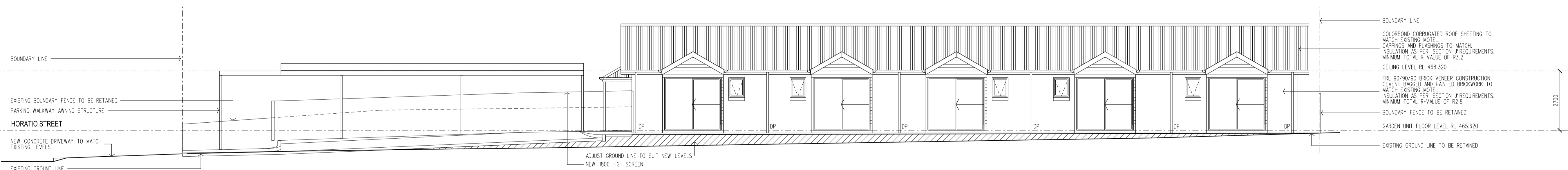

6 WEST ELEVATION
SCALE 1:100

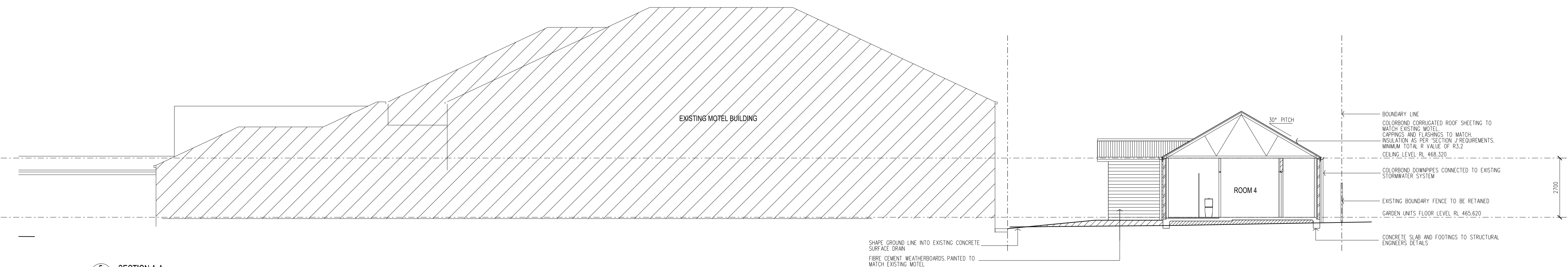

5 SECTION A-A
SCALE 1:100