

2022

# Site Plan

18 BUMBERRA PL BOMBIRA 2850  
KIERAN CHOUNDING

# Site plan - 18 Bumberra Pl

## Proposal

15m x 10m x 3.8m Shed to be located in left rear of property as shown below. Position of this will also assist with reduction in light pollution at night on main residence emitted from vehicles travelling southbound along Henry Lawson Drive

## Plan of shed in relation to existing residence



# Site plan - 18 Bumberra PI

*Location of shed in relation to boundary*

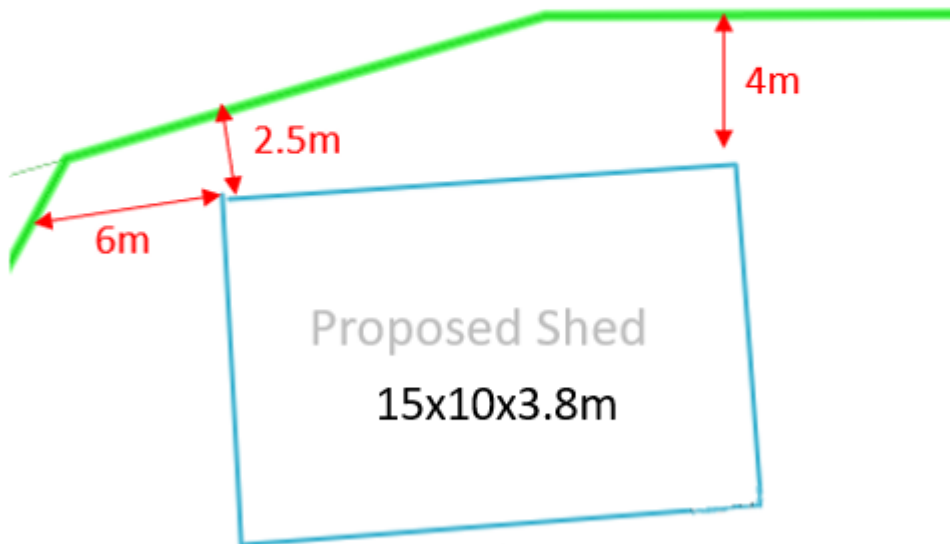

Roller doors to be fitted this side

# Site plan - 18 Bumberra Pl

*Location of established trees on property and proposed removal to allow for shed*

Removal of 2 x trees to allow for shed

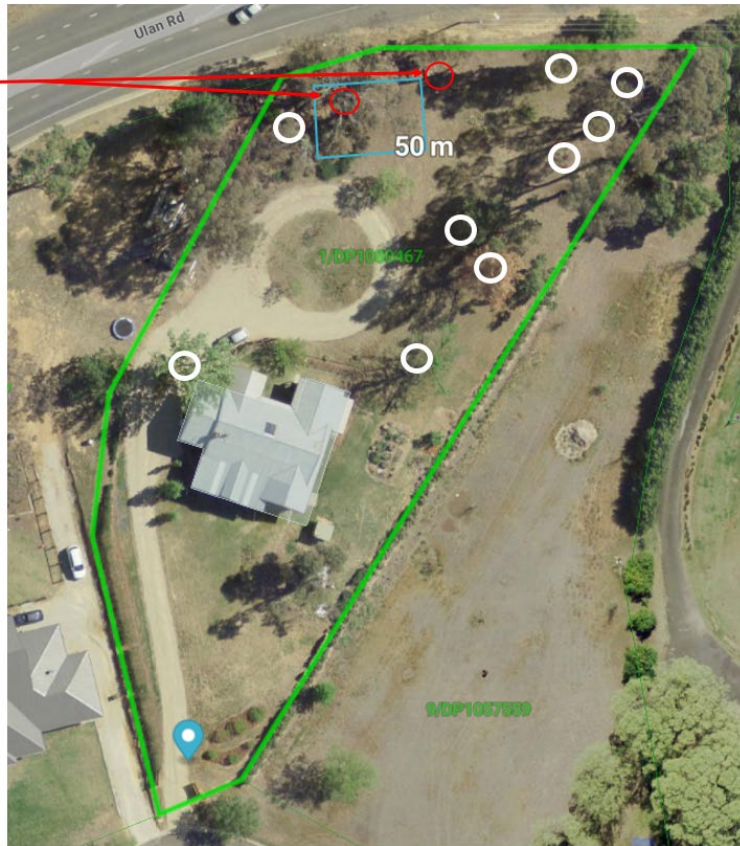

Established trees in white to remain