

1
DA04

DA_GROUND FLOOR PLAN

1 : 50

DA SUBMISSION



5 Lovejoy St, Mudgee, NSW
 PO Box 3, Mudgee NSW, 2850
 p. 02 6372 6690
 m. 0409 257 688

Check all dimensions & site conditions prior to the commencement of any work, the purchase or ordering of any materials, fittings, plant, services or equipment & the preparation of shop drawings and/or the fabrication of any components.

Do not scale off drawings - refer to figured dimensions only. Any discrepancies shall immediately be referred to the architect for clarification.

All drawings may not be reproduced or distributed without prior permission from the architect.

Copyright in all drawings and documents prepared by Cameron Anderson Architects & any works executed from those documents remain the property of Cameron Anderson Architects

REV	DESCRIPTION	DATE
01	DRAFT DA ISSUE	29.03.2022
02	DA ISSUE	04.04.2022

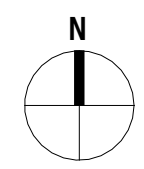

MOUNT PLEASANT
 99 MOUNT PLEASANT LANE, BUCKAROO NSW 2850
 LOT 147, DP 755418

GROUND FLOOR PLAN			
Project No.	Status	Drawing No.	Revision
352	DD	DA04	02

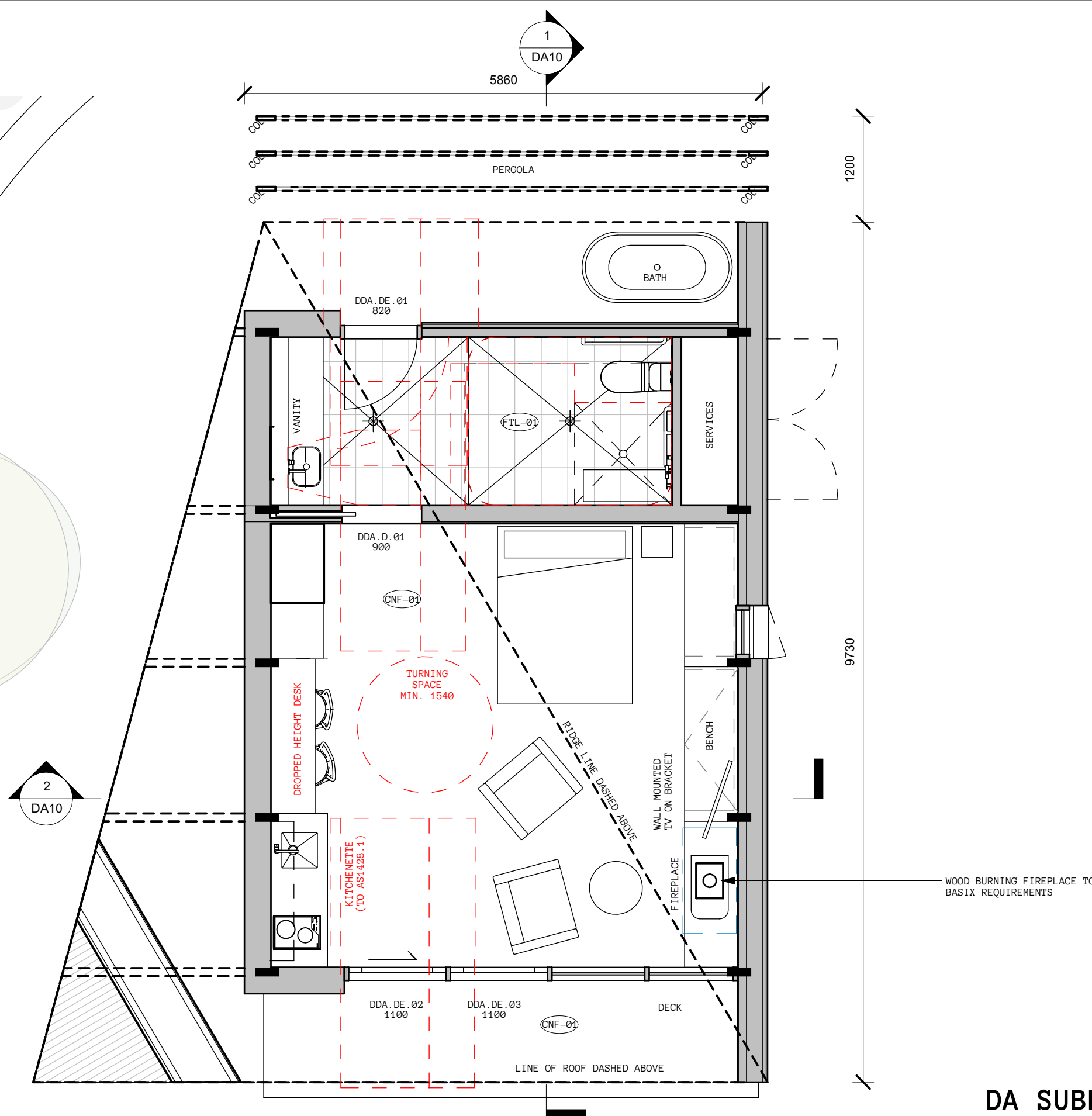

1 DA_GROUND FLOOR PLAN_DDA LAYOUT
 DA05 1 : 50

DA SUBMISSION



5 Lovejoy St, Mudgee, NSW
 PO Box 3, Mudgee NSW, 2850
 p. 02 6372 6690
 m. 0409 257 688

Check all dimensions & site conditions prior to the commencement of any work, the purchase or ordering of any materials, fittings, plant, services or equipment & the preparation of shop drawings and/or the fabrication of any components.
 Do not scale off drawings - refer to figured dimensions only. Any discrepancies shall immediately be referred to the architect for clarification.
 All drawings may not be reproduced or distributed without prior permission from the architect.
 Copyright in all drawings and documents prepared by Cameron Anderson Architects & any works executed from those documents remain the property of Cameron Anderson Architects

Cameron Anderson Architects | ABN 78385853147
 NSW Nominated Architect | Cameron Anderson NSW 8560

info@caarch.com.au
 www.caarch.com.au

REV	DESCRIPTION	DATE
01	DRAFT DA ISSUE	29.03.2022
02	DA ISSUE	04.04.2022

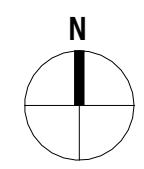

MOUNT PLEASANT
 99 MOUNT PLEASANT LANE, BUCKAROO NSW 2850
 LOT 147, DP 755418

GROUND FLOOR PLAN_DDA LAYOUT

Project No.	Status	Drawing No.	Revision
352	DD	DA05	02

1
DA09

TIMBER PERGOLA TO ENGINEERS
DESIGN AND SPECIFICATION

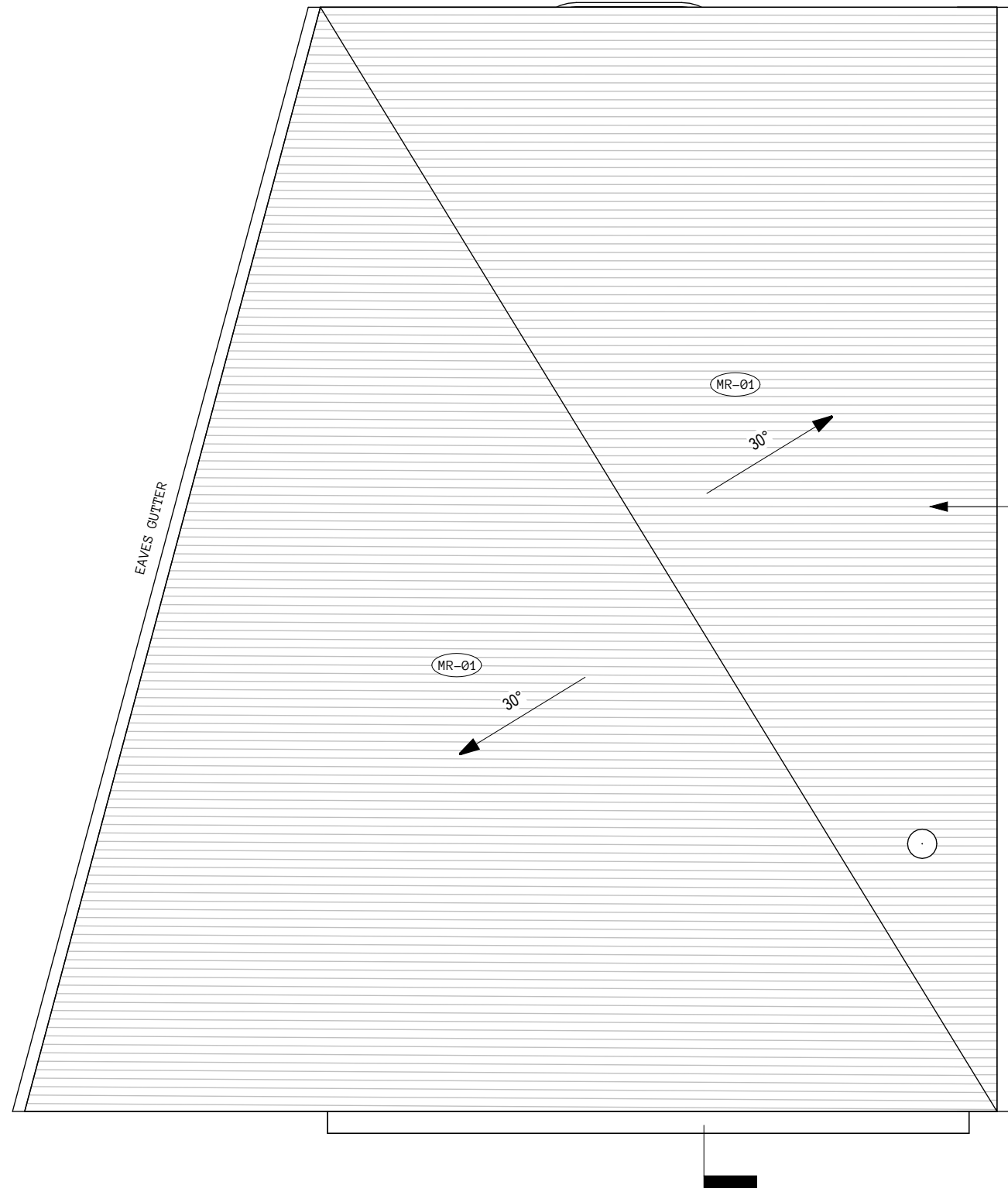

FRAMED ROOF WITH SHEET METAL
CLADDING, INSULATION TO BASIX
REQS.

EAVES GUTTER

EAVES GUTTER

MR-01

MR-01

30°

30°

1
DA06

DA_ROOF PLAN

1 : 50

DA SUBMISSION



5 Lovejoy St, Mudgee, NSW
PO Box 3, Mudgee NSW, 2850
p. 02 6372 6690
m. 0409 257 688

Check all dimensions & site conditions prior to the commencement of any work, the purchase or ordering of any materials, fittings, plant, services or equipment & the preparation of shop drawings and/or the fabrication of any components.

Do not scale off drawings - refer to figured dimensions only. Any discrepancies shall immediately be referred to the architect for clarification.

All drawings may not be reproduced or distributed without prior permission from the architect.

Copyright in all drawings and documents prepared by Cameron Anderson Architects & any works executed from those documents remain the property of Cameron Anderson Architects

Cameron Anderson Architects | ABN 78385853147
NSW Nominated Architect | Cameron Anderson NSW 8560

info@caarch.com.au
www.caarch.com.au

REV	DESCRIPTION	DATE
01	DRAFT DA ISSUE	29.03.2022
02	DA ISSUE	04.04.2022

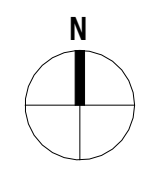

Scale 1 : 50

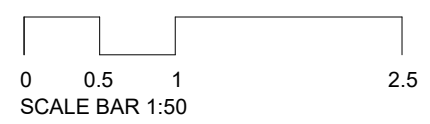

MOUNT PLEASANT

99 MOUNT PLEASANT LANE, BUCKAROO NSW 2850
LOT 147, DP 755418

ROOF PLAN

Project No.	Status	Drawing No.	Revision
352	DD	DA06	02

352 DD DA06 02

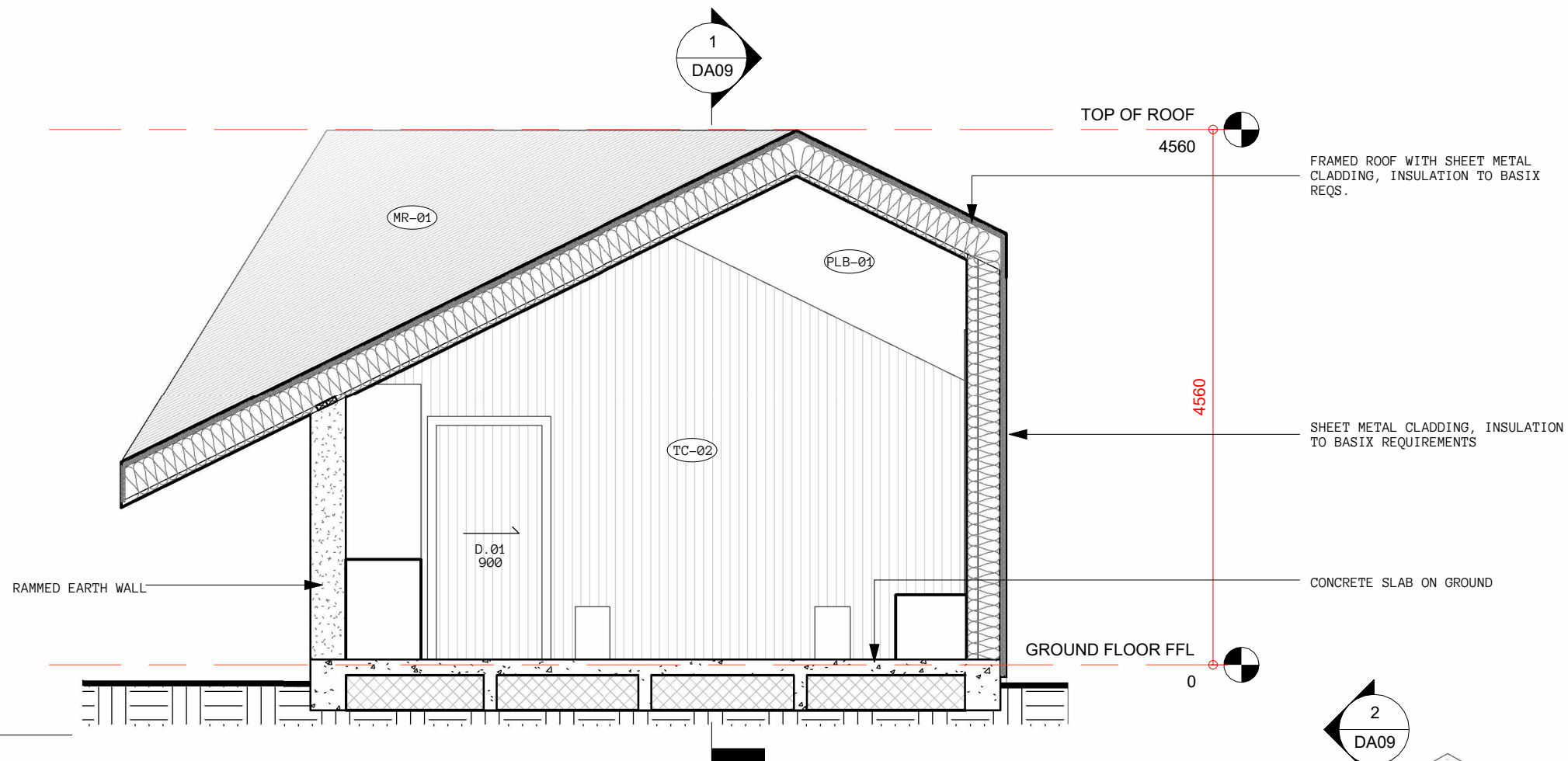

DA_SECTION 02

2

DA09

1 : 50

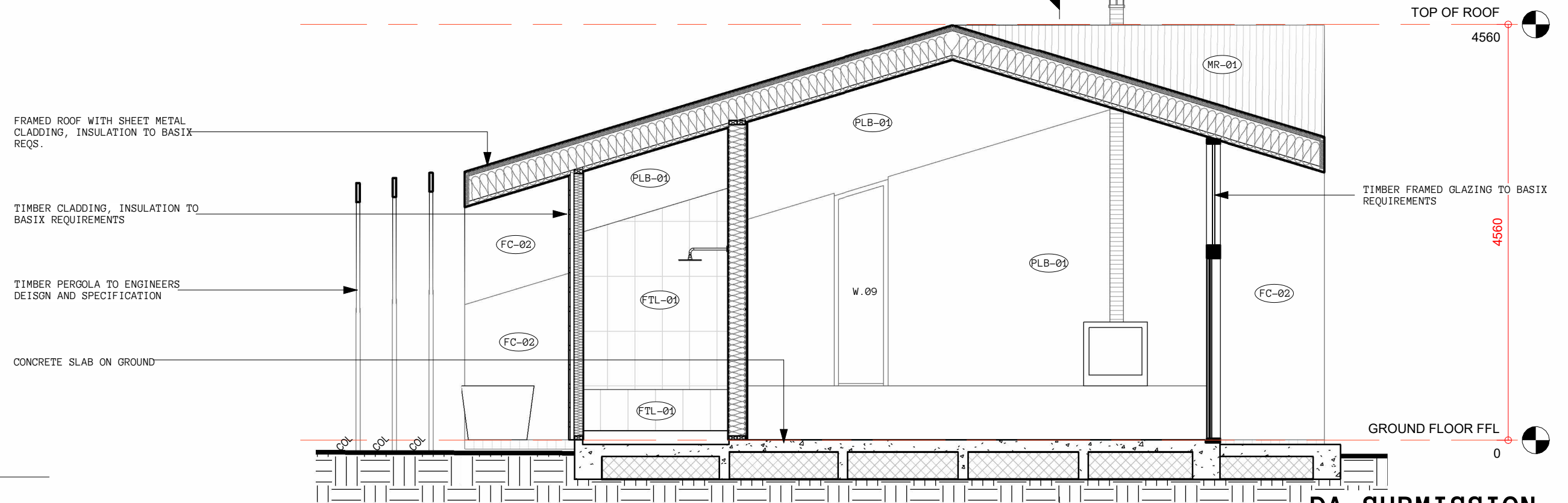

DA_SECTION 01

1

DA09

1 : 50

DA SUBMISSION



Cameron Anderson Architects | ABN 78385853147
NSW Nominated Architect | Cameron Anderson NSW 8560

5 Lovejoy St, Mudgee, NSW
PO Box 3, Mudgee NSW, 2850
p. 02 6372 6690
m. 0409 257 688

info@caarch.com.au
www.caarch.com.au

Check all dimensions & site conditions prior to the commencement of any work, the purchase or ordering of any materials, fittings, plant, services or equipment & the preparation of shop drawings and/or the fabrication of any components.

Do not scale off drawings - refer to figured dimensions only. Any discrepancies shall immediately be referred to the architect for clarification.

All drawings may not be reproduced or distributed without prior permission from the architect.

Copyright in all drawings and documents prepared by Cameron Anderson Architects & any works executed from those documents remain the property of Cameron Anderson Architects

REV	DESCRIPTION	DATE
01	DRAFT DA ISSUE	29.03.2022
02	DA ISSUE	04.04.2022

Scale 1 : 50



MOUNT PLEASANT

99 MOUNT PLEASANT LANE, BUCKAROO NSW 2850
LOT 147, DP 755418

SECTIONS 01

Project No. Status Drawing No. Revision

352 DD DA09 02

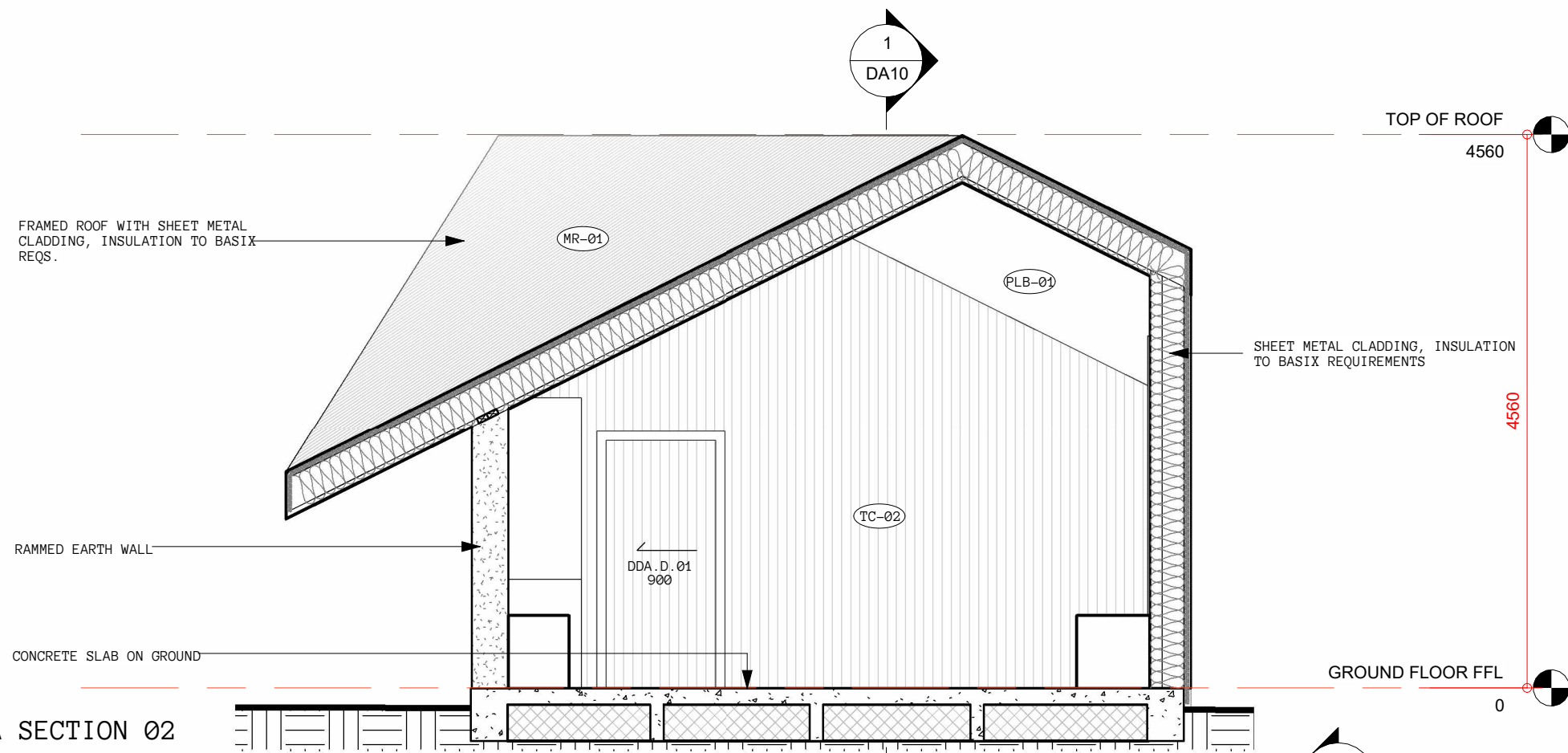

2
DA10

DA_DDA SECTION 02

1 : 50

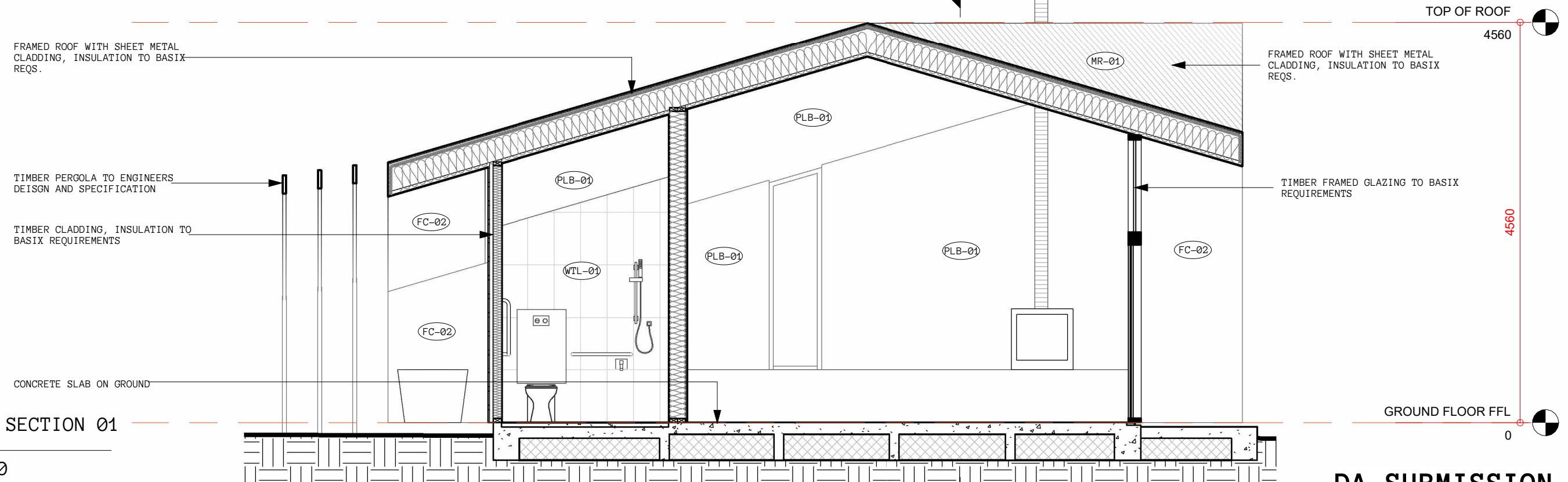

1
DA10

DA_DDA SECTION 01

1 : 50

DA SUBMISSION



Cameron Anderson Architects | ABN 78385853147
NSW Nominated Architect | Cameron Anderson NSW 8560

5 Lovejoy St, Mudgee, NSW
PO Box 3, Mudgee NSW, 2850
p. 02 6372 6690
m. 0409 257 688

info@caarch.com.au
www.caarch.com.au

Check all dimensions & site conditions prior to the commencement of any work, the purchase or ordering of any materials, fittings, plant, services or equipment & the preparation of shop drawings and/or the fabrication of any components.

Do not scale off drawings - refer to figured dimensions only. Any discrepancies shall immediately be referred to the architect for clarification.

All drawings may not be reproduced or distributed without prior permission from the architect.

Copyright in all drawings and documents prepared by Cameron Anderson Architects & any works executed from those documents remain the property of Cameron Anderson Architects

REV	DESCRIPTION	DATE
01	DRAFT DA ISSUE	29.03.2022
02	DA ISSUE	04.04.2022

Scale 1 : 50

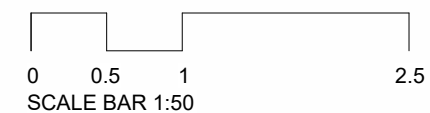

MOUNT PLEASANT

99 MOUNT PLEASANT LANE, BUCKAROO NSW 2850
LOT 147, DP 755418

SECTIONS 02

Project No. Status Drawing No. Revision

352 DD DA10 02