

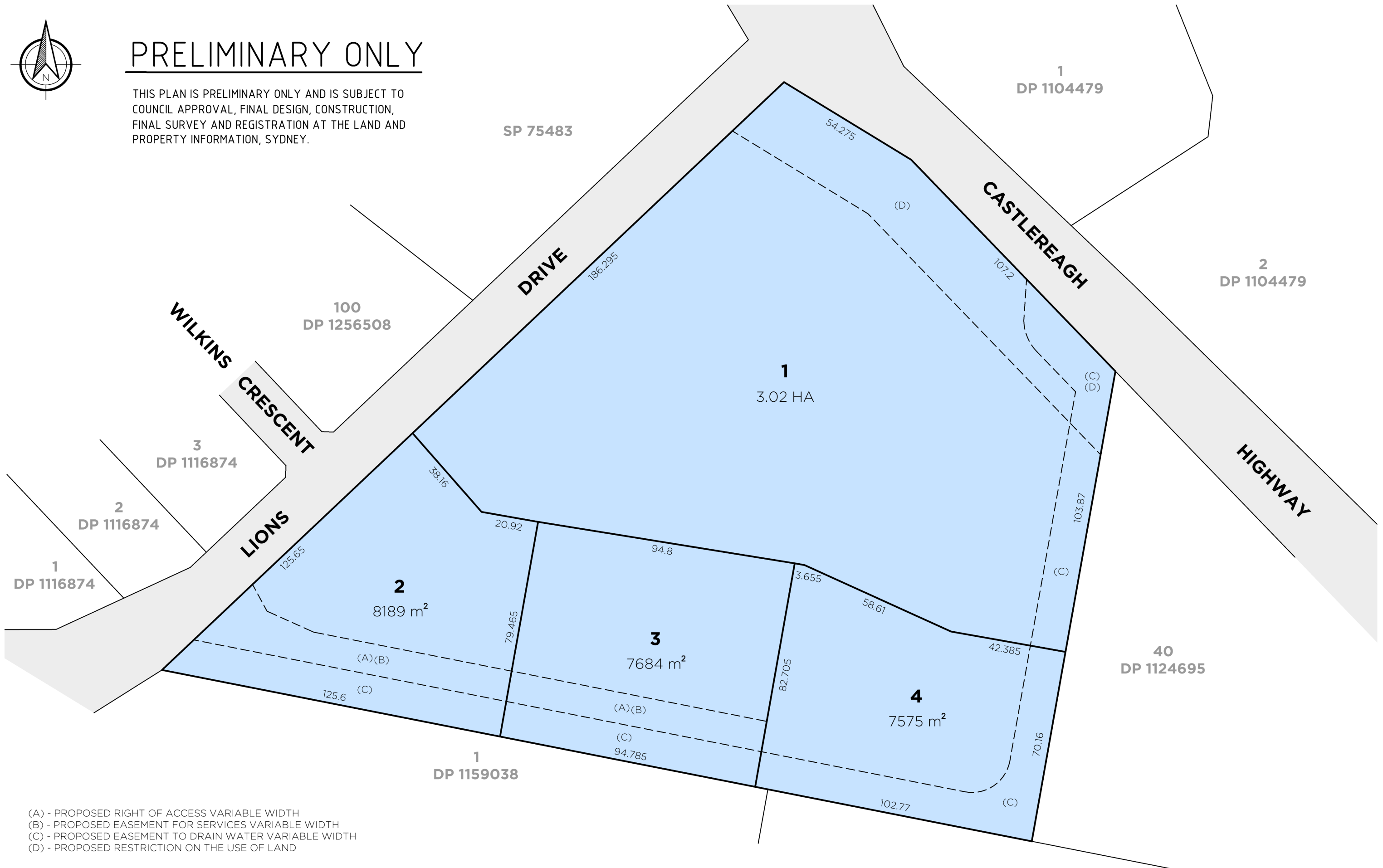

# PRELIMINARY ONLY

THIS PLAN IS PRELIMINARY ONLY AND IS SUBJECT TO COUNCIL APPROVAL, FINAL DESIGN, CONSTRUCTION, FINAL SURVEY AND REGISTRATION AT THE LAND AND PROPERTY INFORMATION, SYDNEY.



- (A) - PROPOSED RIGHT OF ACCESS VARIABLE WIDTH
- (B) - PROPOSED EASEMENT FOR SERVICES VARIABLE WIDTH
- (C) - PROPOSED EASEMENT TO DRAIN WATER VARIABLE WIDTH
- (D) - PROPOSED RESTRICTION ON THE USE OF LAND

REV.	DATE	AMENDMENT(S)	SUR	DFT	CHK
A	15.03.22	ORIGINAL ISSUE	-	JD	AL
B	08.06.22	LOT 3 BOUNDARY AMENDMENT	-	AL	AL

**DELFS LASCELLES**  
CONSULTING SURVEYORS  
260 MAITLAND ROAD, MAYFIELD NSW 2304  
T: (02) 4964 4886  
E: admin@delacs.com.au  
delacs.com.au  
ABN: 28 164 260 100

**PROPOSED LOT LAYOUT  
LOT 2 DP 1079362**

SITE ADDRESS:  
132 LIONS DRIVE  
MUDGEE  
CLIENT:  
BUNNINGS GROUP

CAD REF: 19395 - SUBN - rev 3

POSITION DATUM: N/A  
ORIENTATION: -  
EASTING: -  
NORTHING: -  
CLASS: -  
ORDER: -  
HEIGHT DATUM: N/A  
CLASS: -  
ORDER: -  
RL: -  
DATE: -

SURVEYED	DRAFTED	CHECKED
-	<b>JD</b>	<b>AL</b>
SCALE	PAGE SIZE	DATE
<b>1:1250</b>	<b>A3</b>	<b>15.03.22</b>
SHEET	REV.	PROJECT No.
<b>1</b>	<b>A</b>	<b>19395</b>