

PRELIMINARY ONLY

- THIS PLAN IS PRELIMINARY ONLY AND IS SUBJECT TO COUNCIL APPROVAL, FINAL DESIGN AND FINAL SURVEY
 - ALL AREAS AND DIMENSIONS ARE APPROXIMATE ONLY.

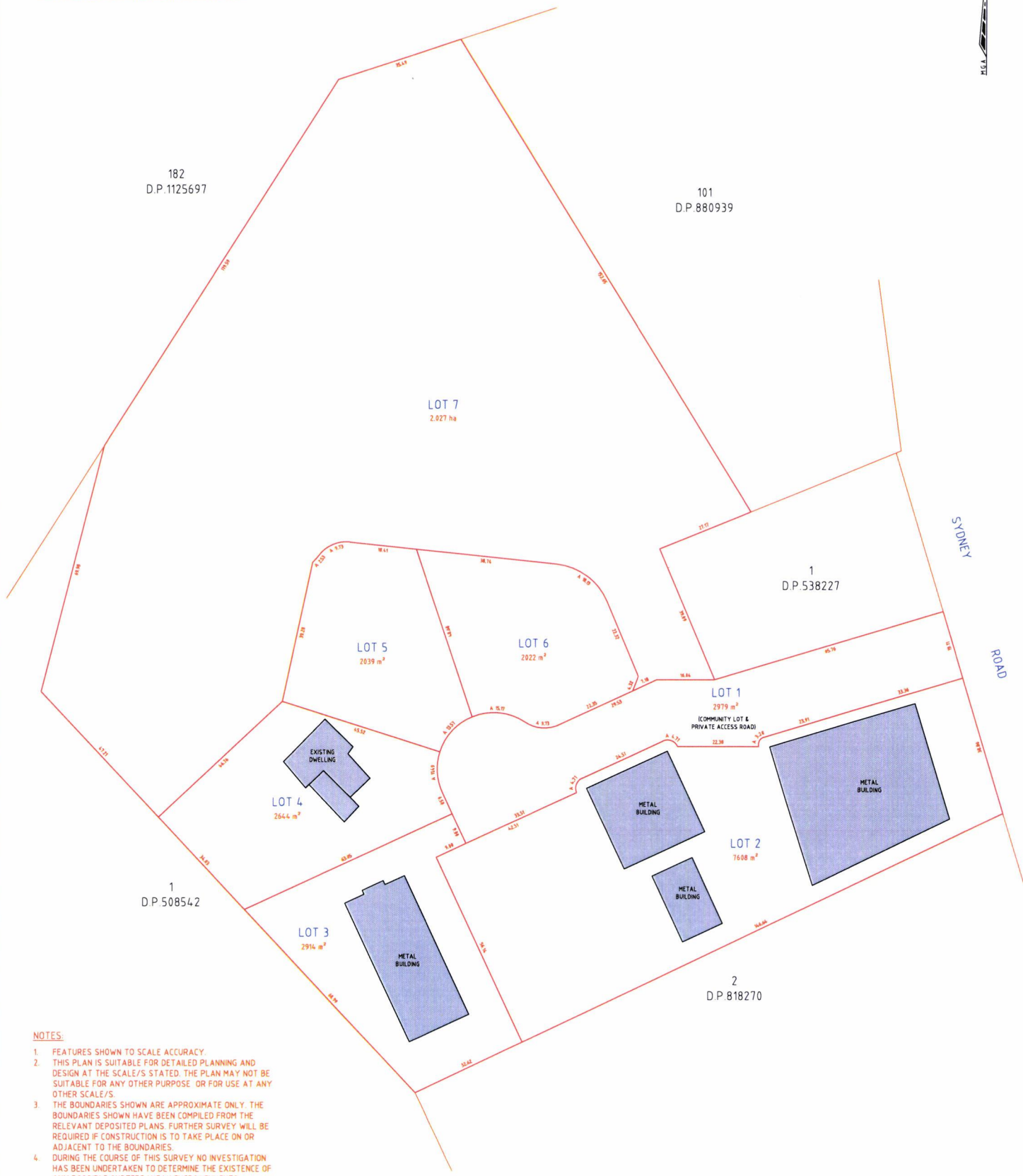

NOTES:

1. FEATURES SHOWN TO SCALE ACCURACY
2. THIS PLAN IS SUITABLE FOR DETAILED PLANNING AND DESIGN AT THE SCALE/S STATED. THE PLAN MAY NOT BE SUITABLE FOR ANY OTHER PURPOSE OR FOR USE AT ANY OTHER SCALE/S.
3. THE BOUNDARIES SHOWN ARE APPROXIMATE ONLY. THE BOUNDARIES SHOWN HAVE BEEN COMPILED FROM THE RELEVANT DEPOSITED PLANS. FURTHER SURVEY WILL BE REQUIRED IF CONSTRUCTION IS TO TAKE PLACE ON OR ADJACENT TO THE BOUNDARIES.
4. DURING THE COURSE OF THIS SURVEY NO INVESTIGATION HAS BEEN UNDERTAKEN TO DETERMINE THE EXISTENCE OF ANY POSSIBLE SUBTERRANEAN ENCROACHMENTS.



Ed.	Date	Amendment
	31.07.20	PROPOSED RIGHT OF CARRIAGEWAY REMOVED
	01.07.20	LOT ADDED
	23.06.20	LOTS ADDED
	18.06.20	FIRST ISSUE

THIS PLAN IS COPYRIGHT AND SHALL REMAIN THE PROPERTY OF DE WITT CONSULTING. THE CLIENT NAMED ON THE PLAN IS GRANTED A LICENCE TO USE THE INFORMATION. USING THE INFORMATION CONTAINED IN THIS PLAN IS PROHIBITED UNLESS WRITTEN APPROVAL IS GRANTED BY DE WITT CONSULTING. THE PLAN AND INFORMATION MAY ONLY BE USED FOR THE PURPOSE FOR WHICH THE PLAN WAS DESIGNED.

de Witt Consulting
 planning ■ surveying ■ project management

HUNTER REGION
 77 Caribelia Street, Charlestown
 PO Box 1850, Charlestown, NSW 2290
 P 02 4942 5441 F 02 4942 5301

WESTERN REGION
 87 Herdson Street, G. Jago
 72, Duke St, Gungahlin, NSW 2882
 P 02 6374 2911 F 02 6374 2922
 ABN 23 104 067 095

TITLE
PROPOSED SUBDIVISION
 LOT 1 D.P.525017 & LOT 2 D.P.538227
 STAGE 1

JOB ADDRESS	20 SYDNEY ROAD, MUDGEE	REV	D	JOB REF	9678
CLIENT	SYDNEY ROAD (MUDGEE) PTY LIMITED	DRAWN BY	JL	CHECKED BY	JL
SCALE	A1 1:500 A3 1:1000	ORIGIN OF LEVELS	N/A	APPROVED BY	JL
SURVEY DATE	N/A	DRAWN	BT	SHEET NO	1/1
PLAN DATE	31.07.20	CHECKED	JL		
DATUM	N/A	APPROVED	JL		
CAD REF	BP1984ACDF1EAC028E12326167D3D8A200607	DRAWING REF	9678-PROPOSED SUBDIVISION STAGE 1-31.07.20		



PRELIMINARY ONLY
 - THIS PLAN IS PRELIMINARY ONLY AND IS SUBJECT TO COUNCIL APPROVAL, FINAL DESIGN AND FINAL SURVEY
 - ALL AREAS AND DIMENSIONS ARE APPROXIMATE ONLY

THIS PLAN IS COPYRIGHT AND SHALL REMAIN THE PROPERTY OF DE WITT CONSULTING. THE CLIENT NAMED ON THE PLAN IS GRANTED A LICENCE TO USE THE INFORMATION. USING THE INFORMATION CONTAINED IN THIS PLAN IS PROHIBITED UNLESS WRITTEN APPROVAL IS GRANTED BY DE WITT CONSULTING. THE PLAN AND INFORMATION MAY ONLY BE USED FOR THE PURPOSE FOR WHICH THE PLAN WAS DESIGNED.

de Witt Consulting
 planning ■ surveying ■ project management

HUNTER REGION
 1 Carrianna Street Charlestown
 PO Box 850 Charlestown NSW 2290
 P 02 4942 5441 F 02 4942 5301
www.dewitt.com.au

WESTERN REGION
 87 Haskett Street Gulgong
 PO Box 232 Gulgong NSW 2832
 P 02 6374 2911 F 02 6374 2922
 ARB 23 101 067 435

TITLE	PROPOSED STRATA SUBDIVISION LOT 2 (WITHIN COMMUNITY TITLE PLAN) STAGE 2
-------	---

Rev	Date	Amendment
1	13.07.20	AMENDMENTS
2	23.06.20	AMENDMENTS
3	18.06.20	FIRST ISSUE

JOB ADDRESS	20 SYDNEY ROAD, MUDGEE
CLIENT	SYDNEY ROAD (MUDGEE) PTY LIMITED
SCALE	A1 1:200 A3 1:400
SURVEY DATE	N/A
PLAN DATE	13.07.20
DATUM	N/A
CAD REF	8108-COPY2-COOP916-2311-9410-016-A-20017

REVISION	JOB REF
A	9678
DRAWN BY	SHEET NO
BT	1/1
CHECKED BY	
APPROVED BY	
DRAWING REF	9678-PROPOSED STRATA STAGE 2-13.07.20