

LITTLE BAYLY STREET

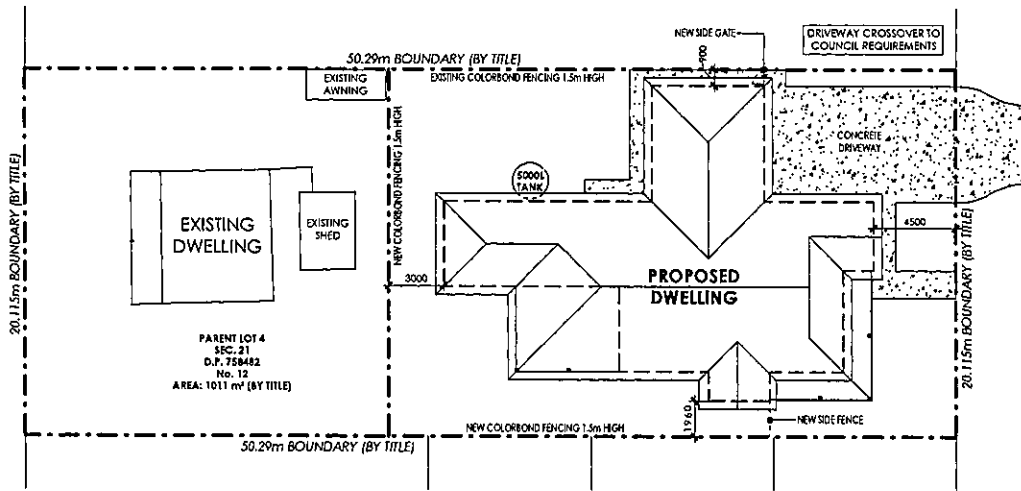

PARENT LOT 4
SEC. 21
D.P. 728432
No. 12
AREA: 1011 m² (BY TITLE)

① SITE PLAN
SCALE 1:200



- Notes
1. Refer to confirm all dimensions before commencing any work.
 2. If discrepancies occur on plan, designer to be contacted.
 3. All dimensions are in millimetres unless otherwise stated.
 4. Use squared dimensions only. Do not scale from plans.
 5. Site information is based on information supplied by the owner and must be verified by the supplier on acceptance of this plan.

Issue	Description	Date
C	DA ISSUE 1	19.05.22
B	DA ISSUE	14.03.22
A	PRELIMINARY	15.02.22

SUNRAIdesigns
 Passive & Sustainable Design
 Mobile 0418 605 898
 ralesunraidesigns.com.au
 www.sunraidesigns.com.au

This drawing is subject to copyright and must not be reproduced or used without the consent of Sunrai Designs.

Client: David Challinor & Stephen Marchant

Project: 12 Little Bayly Street
Gulgong NSW 2852

Title: SITE PLAN

Scale at A3: 1:200

Date: OCTOBER 2021
 Drawing No.: 611CHA-01
 Designer: RGS/DW
 Issue: C

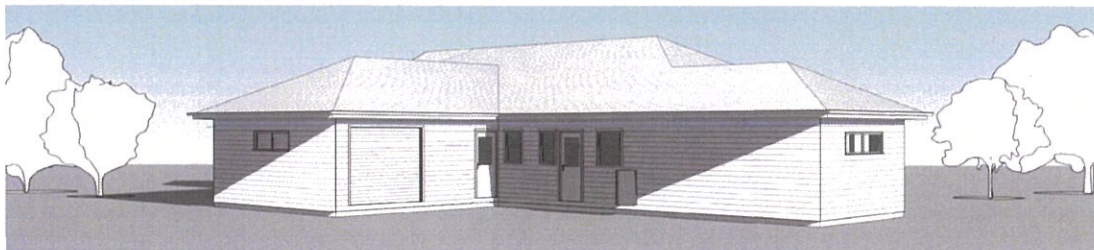
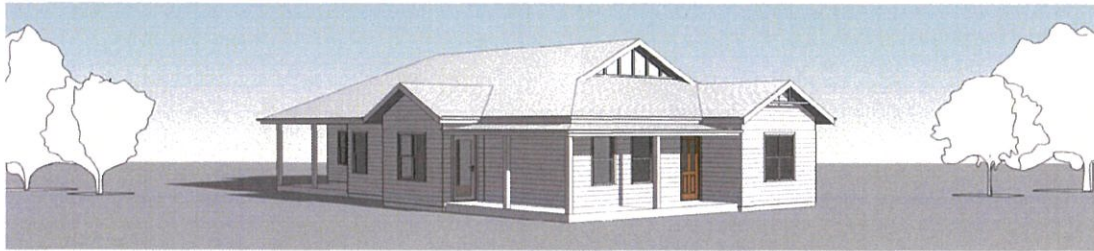
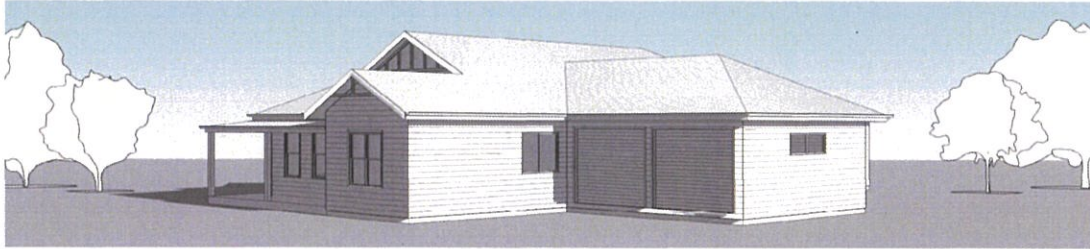

- Notes
1. Subject to confirm all dimensions before commencing any works.
 2. If discrepancies occur on plans, designer is to be contacted.
 3. All dimensions are in millimeters unless otherwise stated.
 4. Use figured dimensions only. Do not scale from plans.
 5. Site information is based on information supplied by the owner and must be verified by the supplier on acceptance of this plan.

C	DA ISSUE 1	19.05.22
B	DA ISSUE	14.03.22
A	PRELIMINARY	15.02.22
Issue	Description	Date

SUNRAIdesigns
 Passive Solar & Sustainable Design

Mobile 0418 605 898
 raisesunraidesigns.com.au
 www.sunraidesigns.com.au

This drawing is subject to copyright and must not be reproduced or used without the consent of Sunrai Designs.

Client: David Challinor & Stephen Marchant

Project: 12 Little Bayly Street
 Gulgong NSW 2852

Title: PERSPECTIVES

Scale: A3

Date: OCTOBER 2021

Drawing No: 611CHA-08

Drawn: RG/DW
 Issue: C