

LOT 18 SECTION 5A RYLSTONE PRIMARY SCHOOL PLAYGROUND

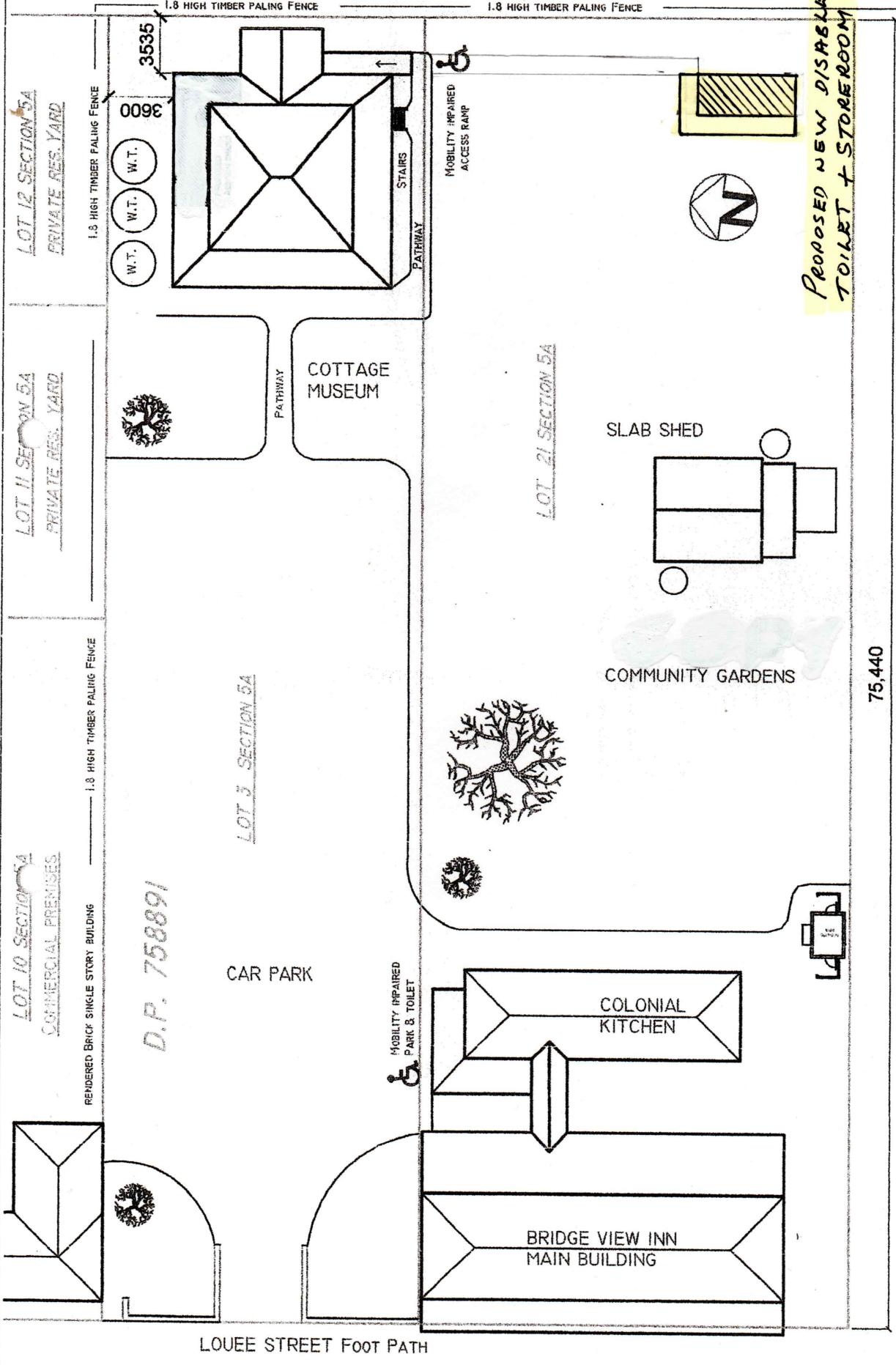

PROPOSED NEW DISABLED TOILET + STORE ROOM

LOT 4 SECTION 5A VACANT LAND CATHOLIC CHURCH OWNED

NO FENCE ON THIS BOUNDARY

DRAWING TITLE	SITE PLAN & CURTLAGE	CLIENT	RYLSTONE DISTRICT HISTORICAL SOCIETY	LEGEND	ADDITION	DRAWING NUMBER	RDHS BV1-010-A
DO NOT SCALE OFF DRAWING, MARK OUT ON SITE.	SITE ADDRESS	SITE ADDRESS	28 LOUÉE STREET RYLSTONE	BOUNDARY	BOUNDARY	REF-MUSEUM UPGRADE	
CHECK ALL DIMENSIONS ON SITE.	LOT : 3	DP : 758891	DATE	GRAY WATER TANK	GRAY WATER TANK	REVISION - B	
	PROJECT	TOILET AND STORAGE	DO NOT SCALE	W.T.	W.T.		

EAST BOUNDARY

SOUTH BOUNDARY

COTTAGE MUSEUM
TOILET & STORAGE

Pathway to
Cottage Museum

Timber Screen
Brick Paving

W.C.
H.W. unit
Basin

100 Compacted Crushed Granite

100 slab
F72 top mesh
25 Mpa concrete

F72 btm reinf.

3-11TH
bottom rein

1200 / 2000

3000

3200

2500

1200

6100

3300

2500

1200

800

100

100

100

100

8200

400

2100

1500

2900

1300

COTTAGE MUSEUM
TOILET & STORAGE

Notes:

- *All timber framing to be in accordance with AS 1684.
- MGP10 H2 Blue Pine to be used for all framing timber.
- Wall framing to be anchored to slab with chemical anchors @ 1200crs
- Battens: 70 x 35 @ 600crs
- Rafters: 90 x 35 @ 600crs
- Ridgeboard: 200 x 25
- Ceiling joists: 90 x 35 @ 600crs
- Wall plates: 90 x 45
- Studs: 90 x 45 @ 600crs
- Lintels: 140 x 45
- Posts: 90 x 90
- *Slabs & footings to be in accordance with AS 2870. 25MPa concrete to be used.
- *Access to sanitary facilities to be in accordance with AS 1428.1
- *Roof sheeting to be corrugated zincalume in galvanised finish.
- *Guttering to be Ogee zincalume in 'Manor Red' colour.
- *External cladding to be Woodgrain HardiPlank Weatherboard
- *Ametalin FireSark fire resistant reflective insulation to be used to walls & roof.
- *Earthwool R3.5 insulation to ceilings; Earthwool R2.0 insulation to walls
- *Internal linings to be Metal Mate Mini Ripple Iron Sheet or similar.

