

Proposed Site Plan
1 : 1000 @ A3

Scaled to ground MGA2020 Zone 55
from
SSM 77192
741318.989
6391916.306
447.505
Sale factor= 0.9997560849
Topography and existing buildings (shown in red hatch) data was
drafted by oryan Geospatial from orthographics image.

All other data was provided by Mid Western Regional Council.
This data was shifted and converted to grund MGP2020 Zone 55
This data has not been verified by Oryan Geospatial

NOTE - Survey:
Survey by - Oryan Geospatial
Job Ref - 21-855

NOTE - Dimensions:
Confirm all setout dimensions on site

57 Long term sites
30 Short term sites

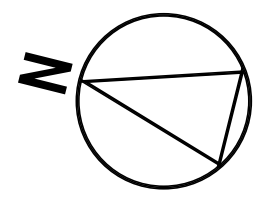

No.	Date	Description
D	25.01.2022	Site Layout Plan - Amended
C	20.12.2021	Proposed Site Layout Plan
B	16.12.2021	Draft Proposed site plan layout - amendment
A	15.12.2021	Draft Proposed site plan layout
Revisions		



HOEK MODULAR HOMES
PO BOX 70 PETRIE QLD 4502
Phone: 3889 7385 Fax: 3889 7386
Email: sales@hoekmodularhomes.com
BSA LICENCE NO : 1169 135

Client: **Mudgee Valley Caravan Park**
Site: Bell Street,
Mudgee NSW 2850
Lot / Plan: Lot xx/ SP xxxxx

FACTORY BUILD SITE PLAN	Bushfire (BAL):	Wind rating: N2	Revision: D	
	Job: Mudgee Overall Site Plan	Noise:		Flood:
	Drawn by: Pierre Isnard on 14.12.21	Revision issue date: 25.01.2022		Page: 1 / 6
	Checked by: Shane Windsor	Salesperson: S.W.		Scale: 1 : 1000 @ A3.
	Approved by: Shane Windsor			

Dimensions are in millimetres, unless otherwise noted * Figured dimensions to be taken in preference to scale * Levels and dimensions to be verified prior to construction * All work to comply to council regulations * Do not scale off drawings