

LOT 2
 2044m²
 DP 1230075

SITE PLAN
 SCALE 1:250

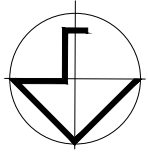

BASIX Notes

Water

5000L Rain Water Tank Connected to:

- All toilets in the development
- At least one outdoor tap

Rain Water Tank to collect water from at least 215 m² of roof area of the development

Fixtures:

Showerheads - Minimum 3 Star Rating
 Toilet - Minimum 3 Star Rating
 Kitchen Taps - Minimum 5 Star Rating
 Bathroom Taps - Minimum 5 Star Rating

Thermal Comfort

See section drawing for Thermal Comfort Commitments

Energy

HW - Electric Heat Pump (26 to 30 REC's)
 Cooling System - Living Area - Ceiling Fans
 - Bedrooms - Ceiling Fans
 Heating System - Living Area - No active heating system
 - Bedrooms - No active heating system

Exhaust Systems:

1 Bathroom - Individual Fan - ducted to facade or roof (Manual Switch On/Off)
 Kitchen - Individual Fan - ducted to facade or roof (Manual Switch On/Off)
 Laundry - Individual Fan - ducted to facade or roof (Manual Switch On/Off)

Artificial Lighting:

The primary type of artificial lighting must be either fluorescent or LED lighting in each of the following rooms -

- At least 5 of the bedrooms
- The Kitchen
- At least 2 of the living/dining rooms
- All Hallways
- The Laundry
- All Bathrooms

Other:

- Electric Cooktop & Electric Oven

A fixed outdoor clothes drying line must be installed as part of the development

Each refrigerator space in the development must be constructed so that it is well ventilated

Giselle Denley
 Drafting Services
 giselle.denley@bigpond.com
 0417 688 326
 53 Hill Sixty Drive
 Mudgee NSW 2850

REV	DATE	BY	DESCRIPTION
B	NOV 2021	G.D.	HOUSE POSITION AND FFL REVISED
A	AUG 2021	G.D.	ISSUED FOR APPROVAL

SEO RYUNG LEE AND JOHN SKINNER
 PROPOSED RESIDENCE
 5 YAMBLE CLOSE MUDGEE

SCALE: 1:250	FILE: 3723-A01	DWG No.	REV.
DRAWN: G.D.	DATE: AUG 2021	3717-A01	B
CKD: S.S.	DATE: AUG 2021		

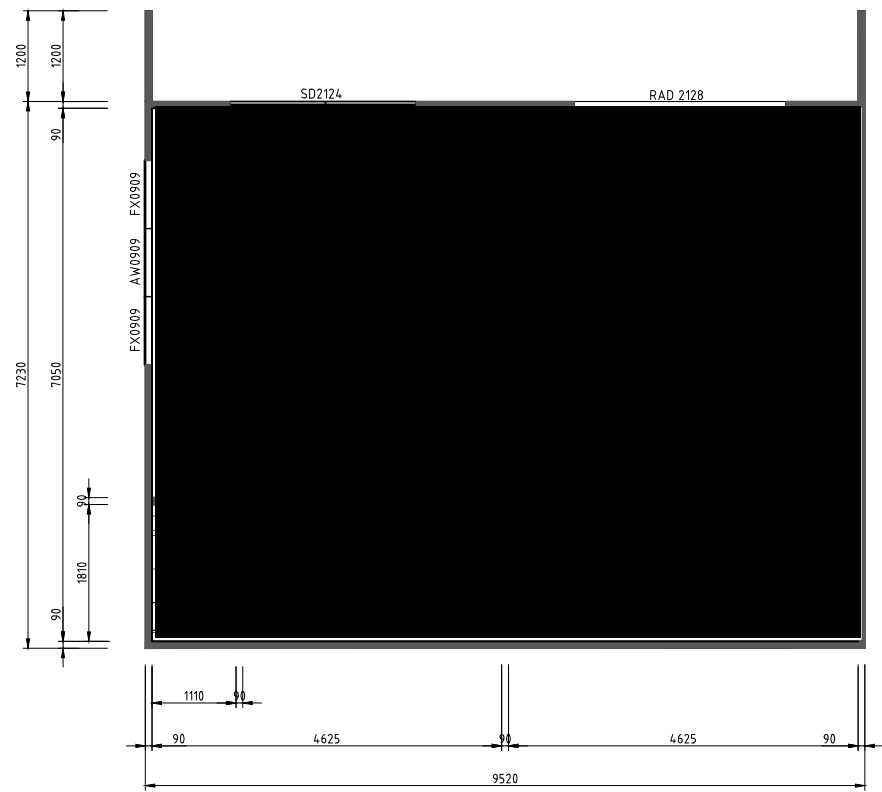

LOWER GROUND FLOOR PLAN
SCALE 1:100

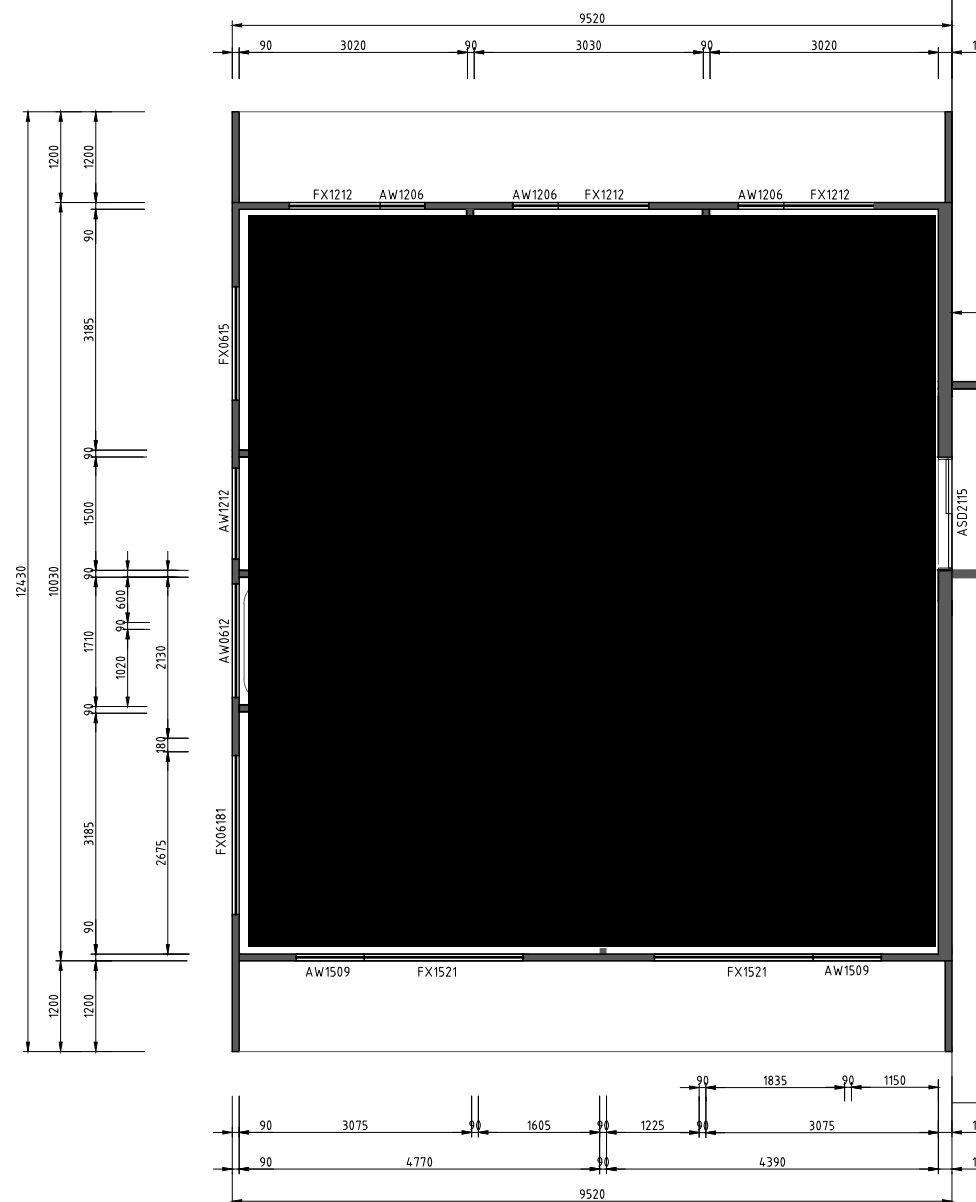

GROUND FLOOR PLAN
SCALE 1:100

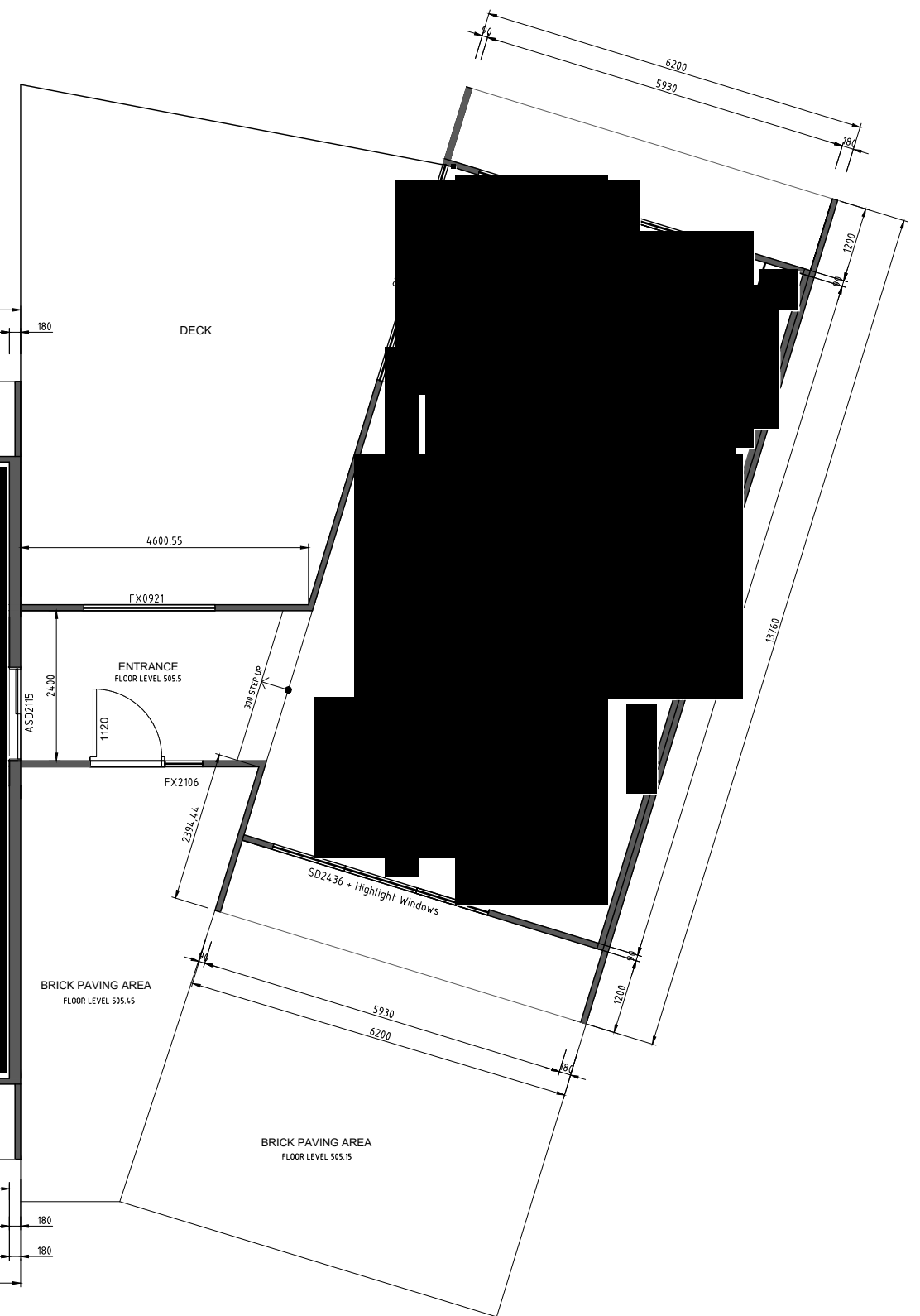

Giselle Denley
Drafting Services
giselle.denley@bigpond.com
0417 688 326
53 Hill Sixty Drive
Mudgee NSW 2850

REV	DATE	BY	DESCRIPTION
B	NOV 2021	G.D.	WINDOWS, WALLS AND FLOOR LEVELS REVISED
A	AUG 2021	G.D.	ISSUED FOR APPROVAL

Floor Areas	
Lower Ground Floor	= 68.83 m ²
Ground Floor	= 176.87 m ²
Total	= 245.70 m²

SEO RYUNG LEE AND JOHN SKINNER

PROPOSED RESIDENCE
5 YAMBLE CLOSE MUDGEE

SCALE: 1:100	FILE: 3717-A01	DWG No.	REV.
DRAWN: G.D.	DATE: AUG 2021	3717-A02	B
CKD: J.S.	DATE: AUG 2021		

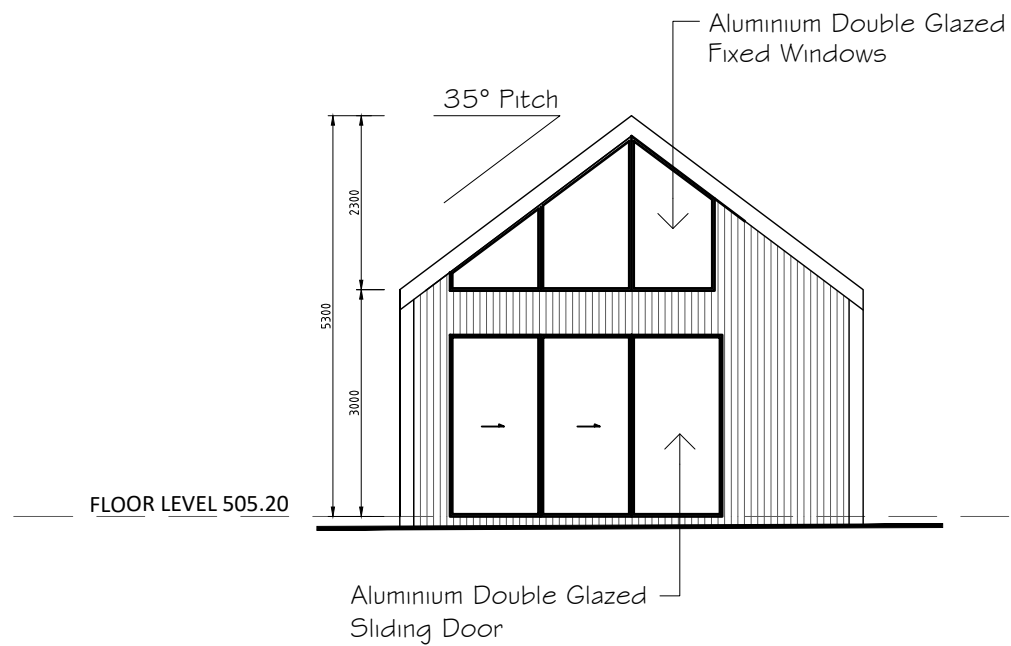

NORTH ELEVATION

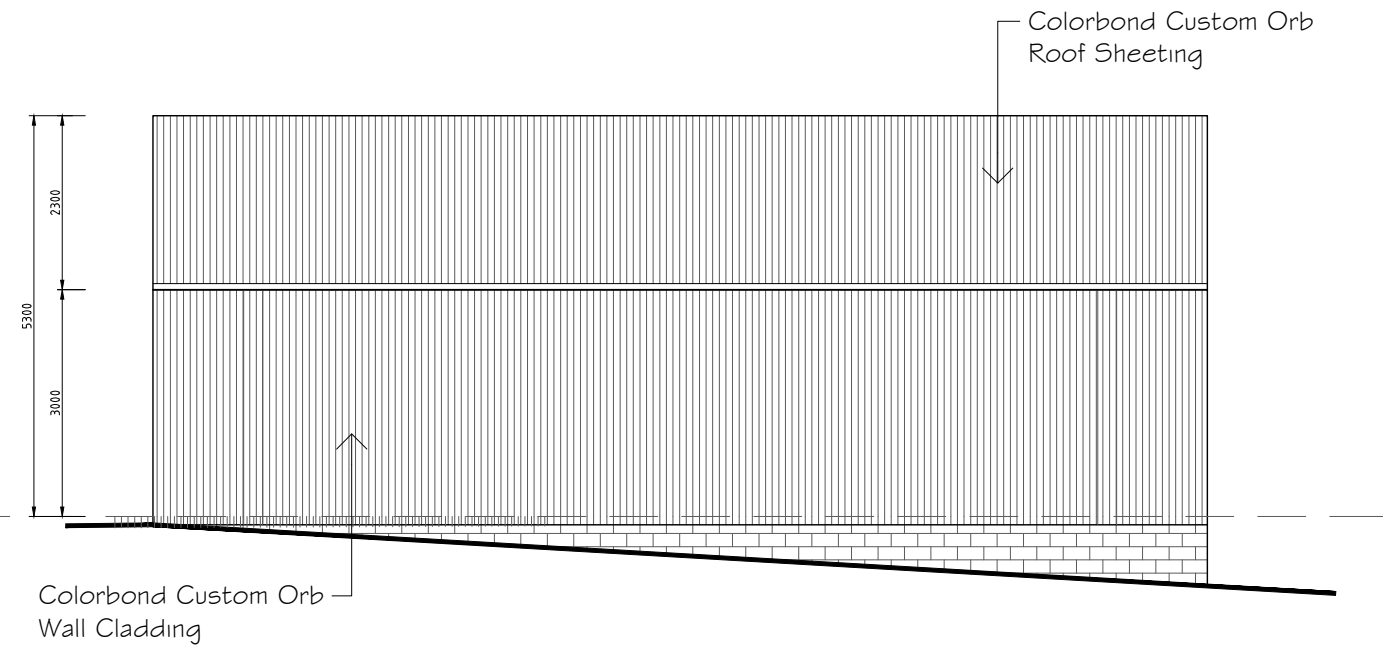

WEST ELEVATION

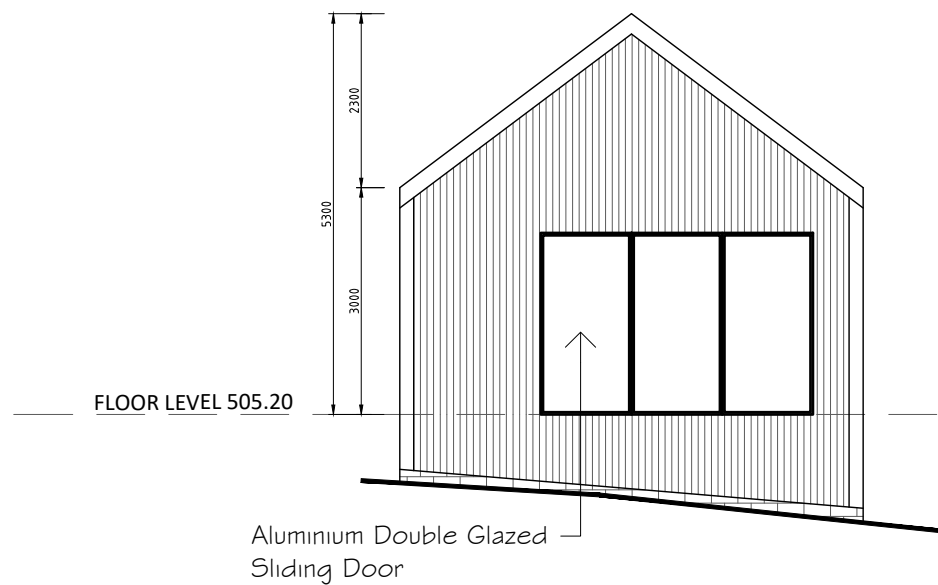

SOUTH ELEVATION

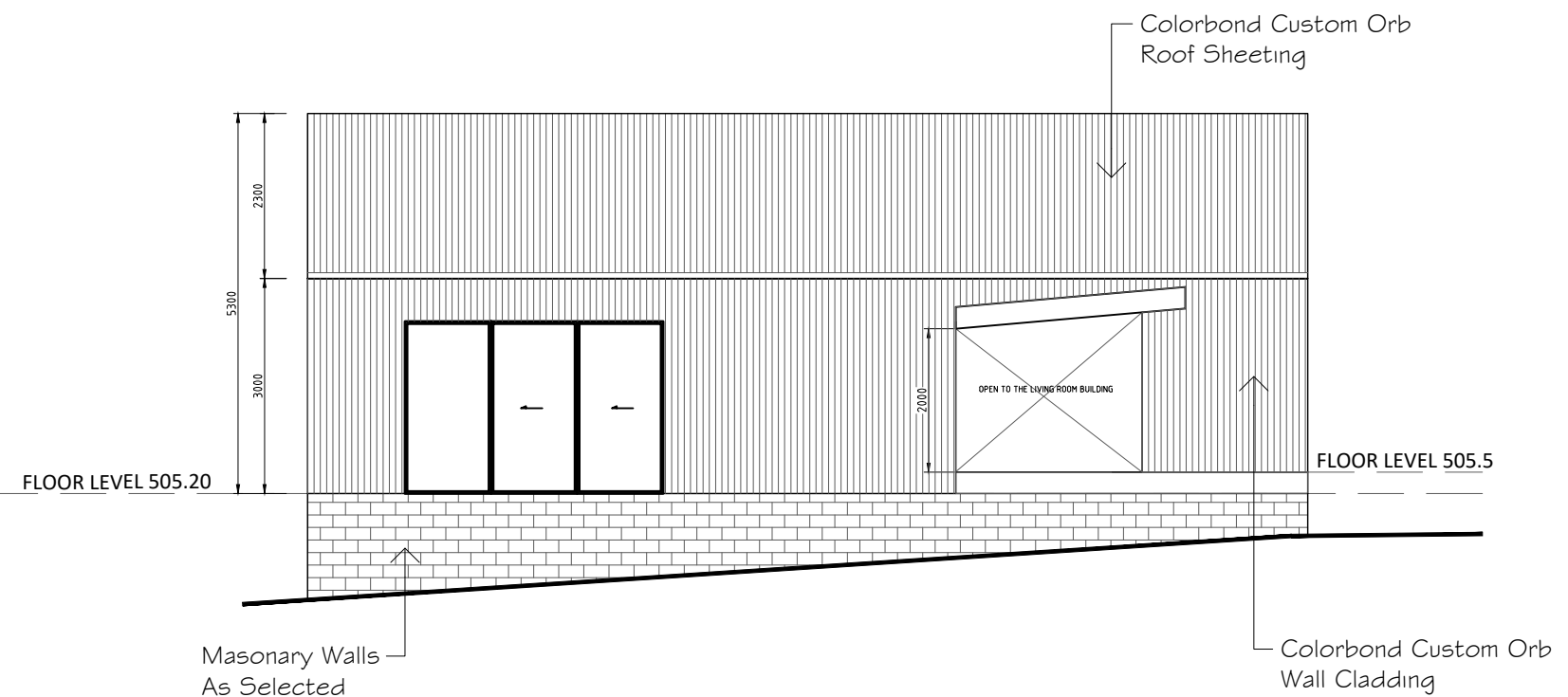

EAST ELEVATION

LIVING AREA ELEVATIONS

SCALE 1:100

Giselle Denley
Drafting Services
giselle.denley@bigpond.com
0417 688 326
53 Hill Sixty Drive
Mudgee NSW 2850

REV	DATE	BY	DESCRIPTION
B	NOV 2021	G.D.	WINDOWS, WALLS AND FLOOR LEVELS REVISED
A	AUG 2021	G.D.	ISSUED FOR APPROVAL

SEO RYUNG LEE AND JOHN SKINNER

PROPOSED RESIDENCE
5 YAMBLE CLOSE MUDGEE

SCALE: 1:100	FILE: 3717-A01	DWG No.	REV.
DRAWN: G.D.	DATE: AUG 2021	3717-A03	B
CKD: J.S.	DATE: AUG 2021		

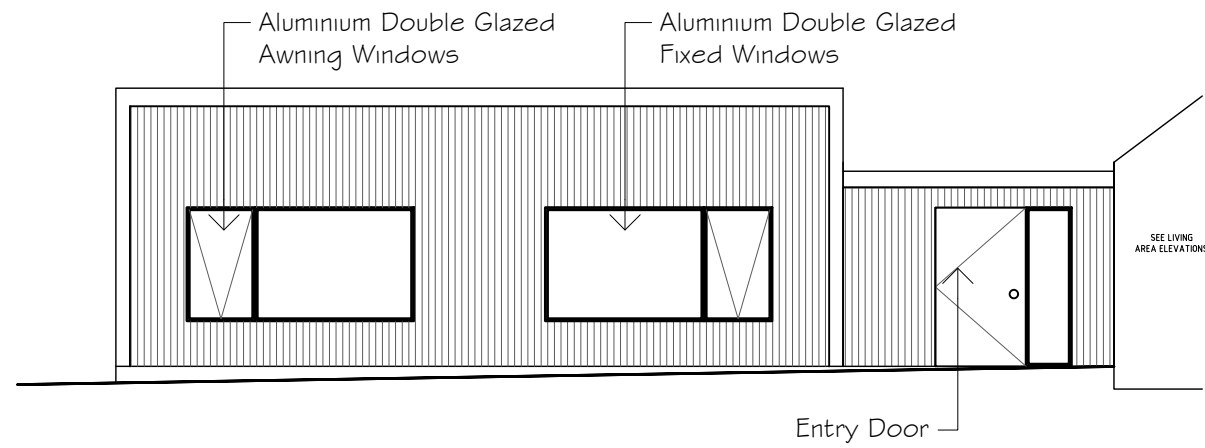

NORTH ELEVATION

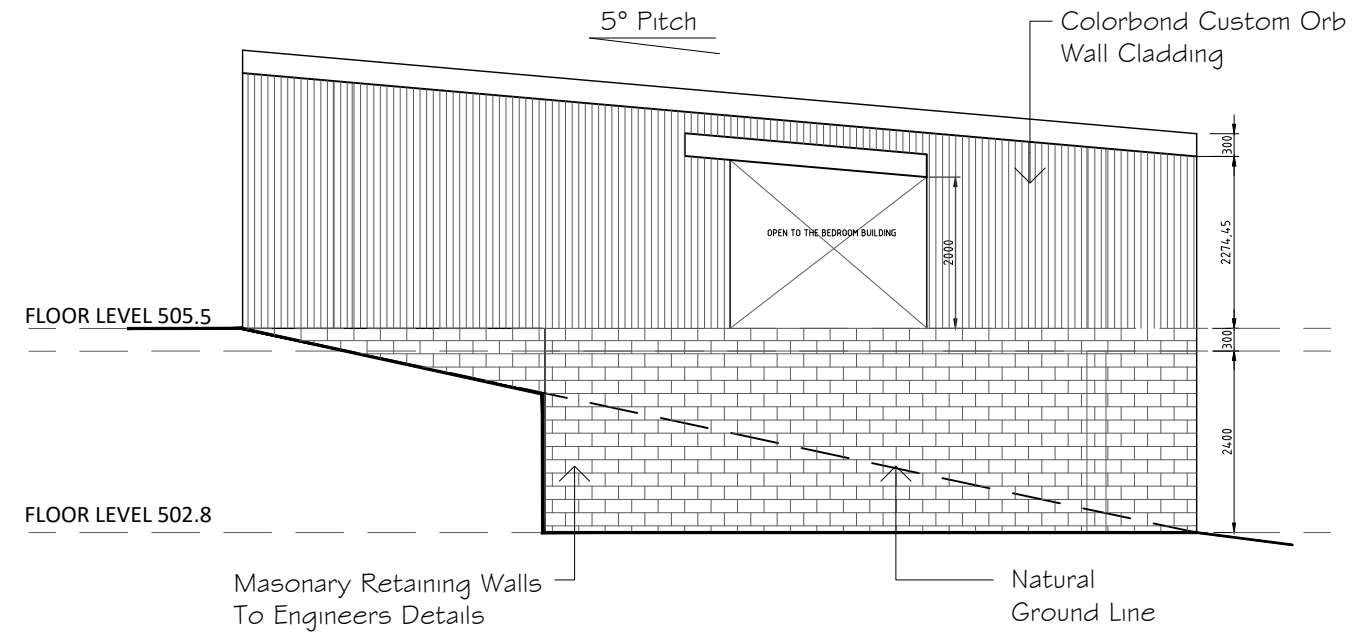

WEST ELEVATION

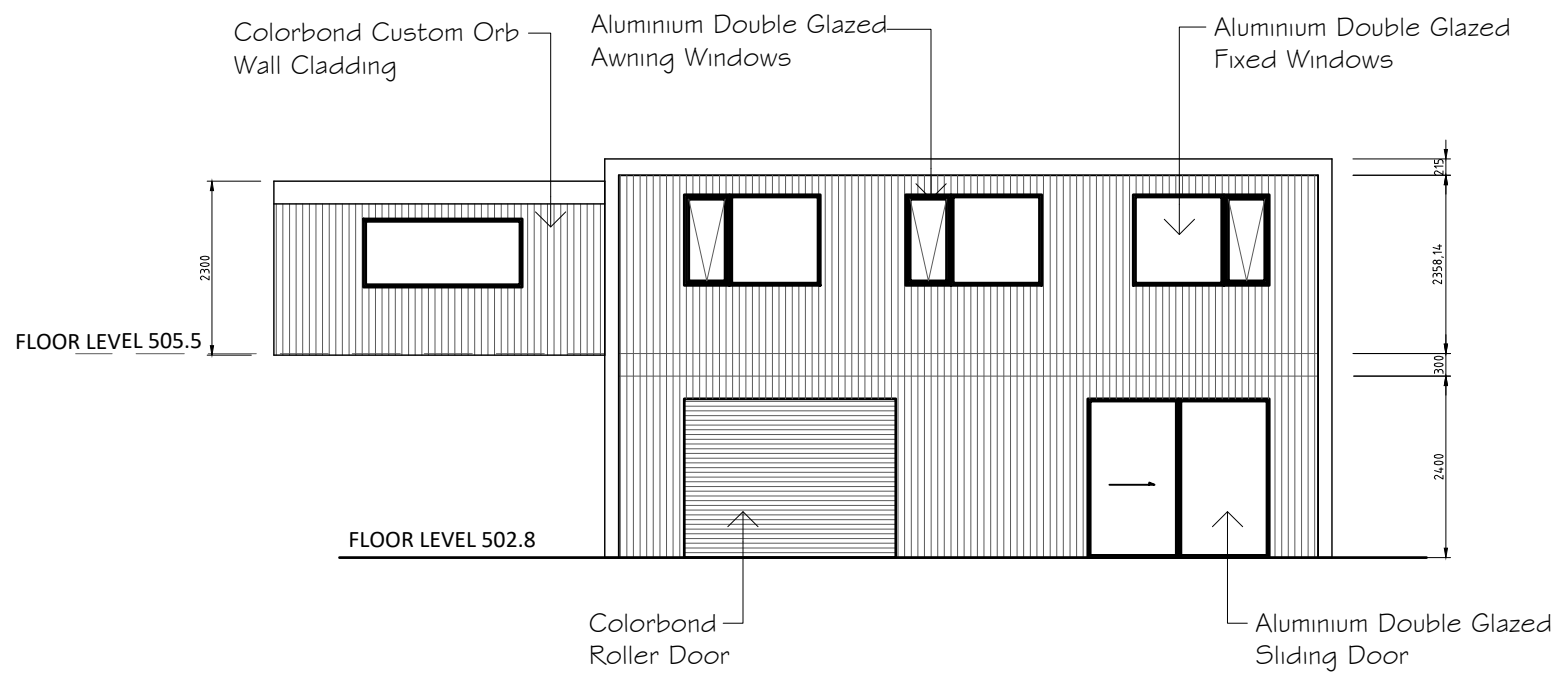

SOUTH ELEVATION

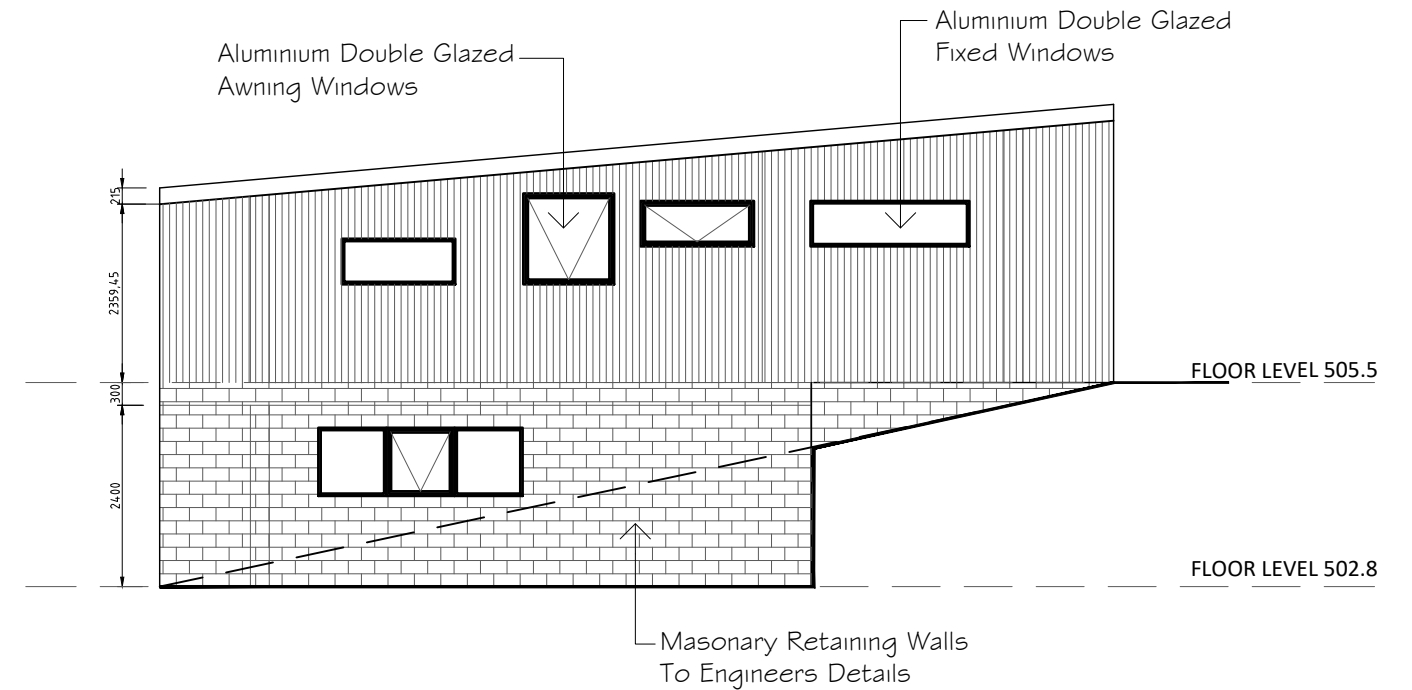

EAST ELEVATION

BEDROOM AREA ELEVATIONS

SCALE 1:100

Giselle Denley
Drafting Services
giselle.denley@bigpond.com
0417 688 326
53 Hill Sixty Drive
Mudgee NSW 2850

REV	DATE	BY	DESCRIPTION
B	NOV 2021	G.D.	WINDOWS, WALLS AND FLOOR LEVELS REVISED
A	AUG 2021	G.D.	ISSUED FOR APPROVAL

SEO RYUNG LEE AND JOHN SKINNER

PROPOSED RESIDENCE
5 YAMBLE CLOSE MUDGEE

SCALE: 1:100	FILE: 3717-A01	DWG No.	REV.
DRAWN: G.D.	DATE: AUG 2021	3717-A04	B
CKD: J.S.	DATE: AUG 2021		

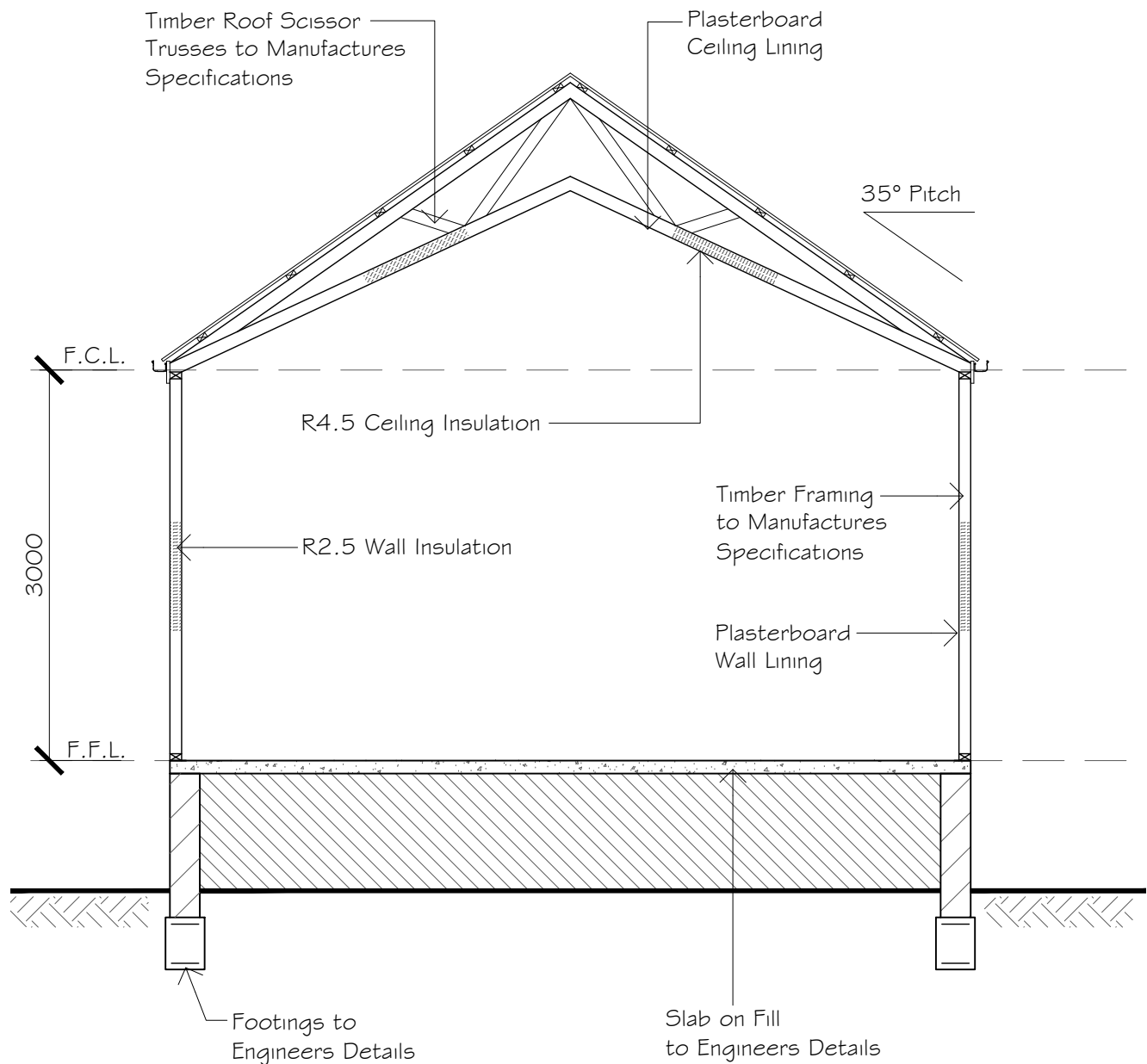

LIVING AREA SECTION
SCALE 1:50

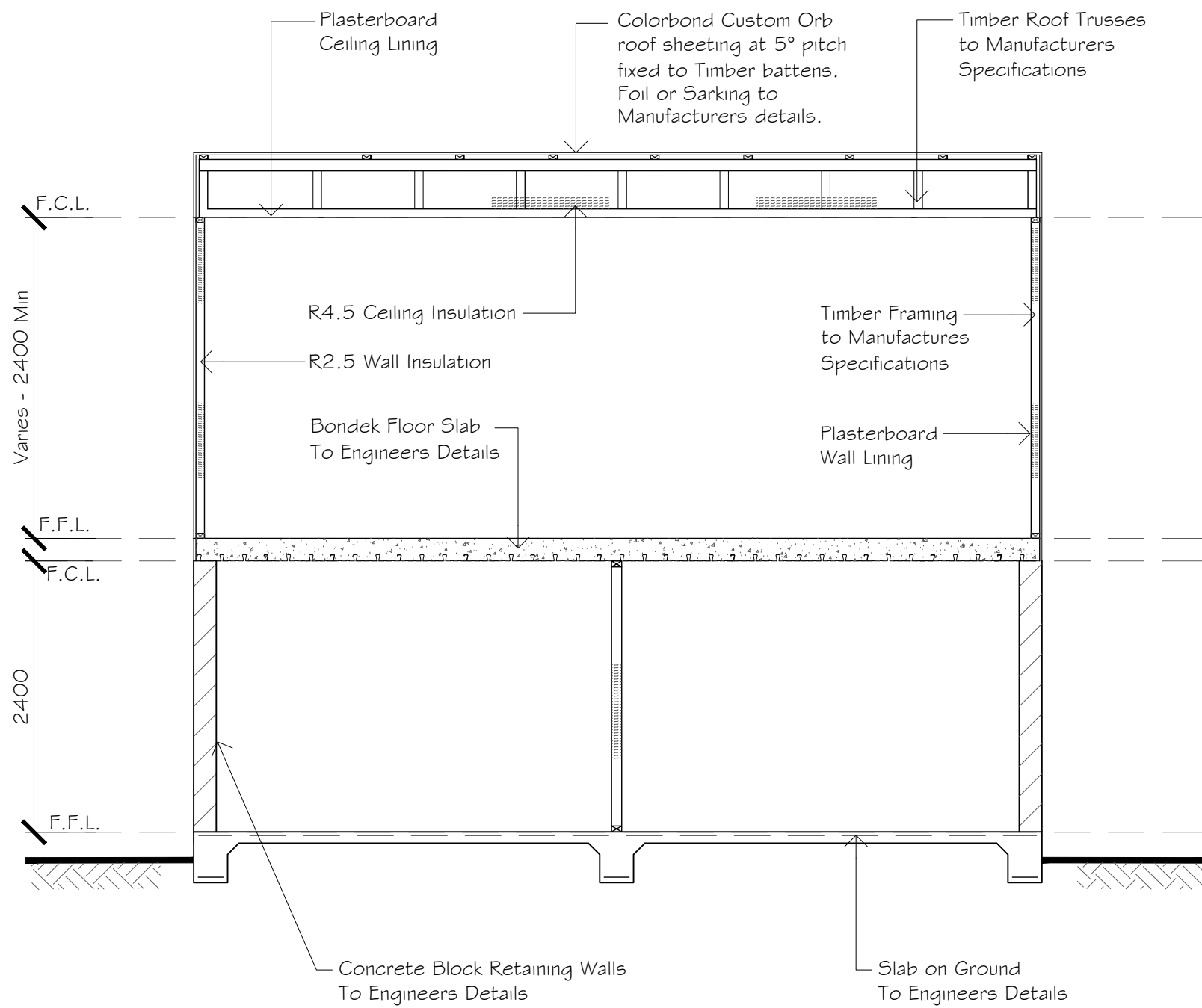

BEDROOM AREA SECTION
SCALE 1:50

Giselle Denley
Drafting Services

giselle.denley@bigpond.com
0417 688 326
53 Hill Sixty Drive
Mudgee NSW 2850

REV	DATE	BY	DESCRIPTION
A	DEC 2021	G.D.	ISSUED FOR DA APPROVAL

SEO RYUNG LEE AND JOHN SKINNER

PROPOSED RESIDENCE
5 YAMBLE CLOSE MUDGEE

SCALE: 1:100	FILE: 3717-A01	DWG No.	REV.
DRAWN: G.D.	DATE: AUG 2021	3717-A05	A
CKD: J.S.	DATE: AUG 2021		