

**PROPOSED SHED**  
AREA: 96.00 m<sup>2</sup>

**PROPOSED CARPORT**  
AREA: 24.00 m<sup>2</sup>

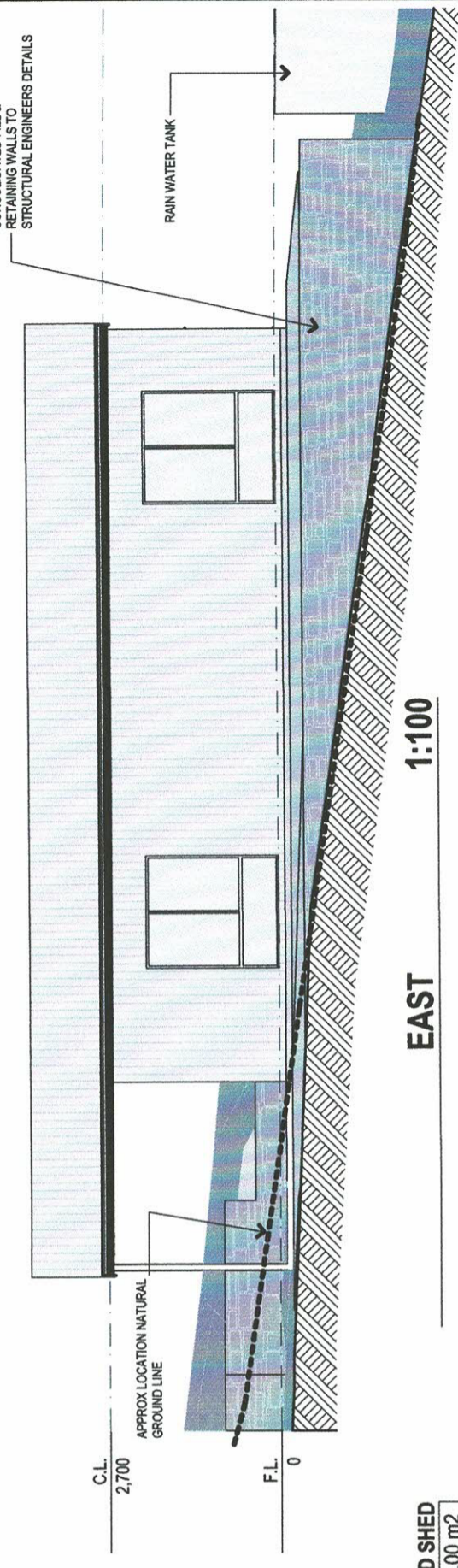

**EAST**  
1:100

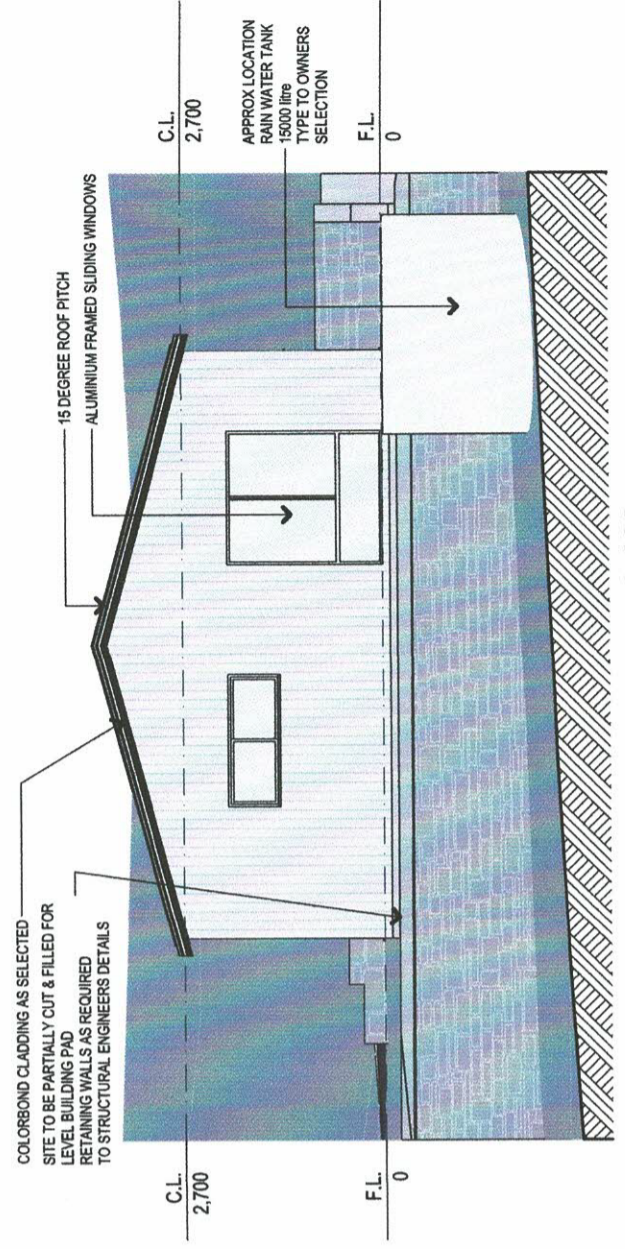

**NORTH**  
1:100

*Revised to show facilities on 19th Nov 2011*

**SHED - FLOOR PLAN**  
1:110

DRAWING TO SCALE ON A3 SIZE SHEET FORMAT ONLY

<b>BUILDING CLASSIFICATION:</b> CLASS 1a		<b>D.P. NUMBER:</b> 1175532	
This drawing is subject to copyright and must not be reproduced or used without the written permission or consent of the author - Preferred Design & Drafting		<b>SITE AREA:</b> 7441 sq m	<b>BUILDING DESIGNERS ASSOCIATION NSW</b>
		<b>DATE:</b> 1.8.14	<small>Building Designers Association NSW Incorporated in NSW</small>
		<b>DRAWN:</b> MP	<b>PROJECT No:</b> 102.14
		<b>SCALE:</b> 1:100	<b>DRAWING No:</b> 9
<b>B</b>	1.8.14	PCA DOCUMENTS	<b>ISSUE</b>
<b>A</b>	20.8.14	PRELIMINARY SKETCH PLAN	<b>DESCRIPTION</b>
			A B

**CLIENT:**  
E & H HAYES

**PROJECT:**  
PROPOSED SHED (TEMPORARY DWELLING)

**SITE ADDRESS:**  
LOT 201 AVISFORD COURT MUDGEES NSW 2850

**SHEET DESCRIPTION:**  
TEMPORARY DWELLING (FUTURE SHED)  
- FLOOR PLAN, ELEVATIONS.

**Preferred Design & Drafting**  
30 Lewis Street  
Mudgee NSW 2850

ph: 0263724397 fax: 0263726855  
Mob: 0429600160  
email: marian@preferred-design.com.au

ACCREDITED MEMBER OF BUILDING DESIGNERS ASSOCIATION OF NSW - ACCRED. NO. 6077