

SEDMINT CONTROL

1. Silt fence
2. Sediment basin
3. Erosion control blanket
4. Temporary seeding
5. Mulch
6. Straw mulch
7. Geotextile fabric
8. Erosion control mat

CONSTRUCTION SCHEDULE

1. PREPARE SITES TO BE CONSTRUCTED
2. INSTALL SILT FENCES TO PREVENT EROSION AND SEDIMENTATION FROM ADJACENT AREAS
3. MAINTAIN SILT FENCES THROUGHOUT CONSTRUCTION
4. REMOVE SILT FENCES IMMEDIATELY UPON COMPLETION OF CONSTRUCTION
5. RESTORE SITES TO ORIGINAL OR BETTER CONDITION

SITE NOTES

- 1. ALL CONSTRUCTION SHALL BE IN ACCORDANCE WITH THE CITY OF CHICAGO DEPARTMENT OF PUBLIC WORKS DIVISION OF CONSTRUCTION STANDARDS AND SPECIFICATIONS
- 2. THE CONTRACTOR SHALL MAINTAIN ALL EXISTING UTILITIES AND STRUCTURES
- 3. THE CONTRACTOR SHALL MAINTAIN ACCESS TO ALL ADJACENT PROPERTIES
- 4. THE CONTRACTOR SHALL MAINTAIN ALL EXISTING CURBS AND SIDEWALKS
- 5. THE CONTRACTOR SHALL MAINTAIN ALL EXISTING DRIVEWAYS
- 6. THE CONTRACTOR SHALL MAINTAIN ALL EXISTING DRIVEWAYS
- 7. THE CONTRACTOR SHALL MAINTAIN ALL EXISTING DRIVEWAYS
- 8. THE CONTRACTOR SHALL MAINTAIN ALL EXISTING DRIVEWAYS

LEGEND

- TEMPORARY CONSTRUCTION
- PERMANENT CONSTRUCTION

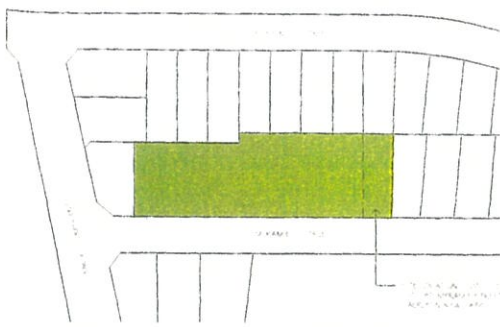

LOCATION PLAN

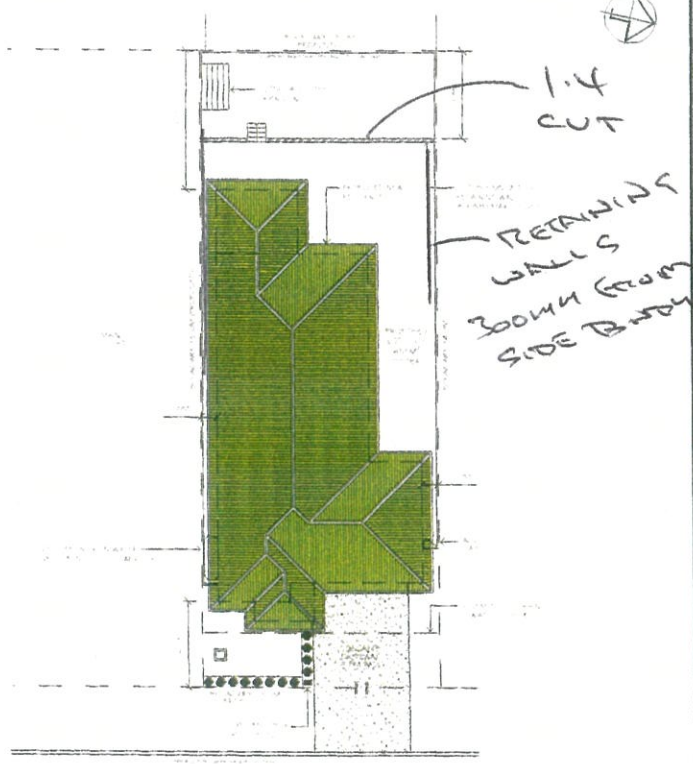

SITE PLAN