

| Floor Areas | |
|------------------|-------------------------------|
| Living Areas | = 130.00 m ² |
| Atrifresco | = 40.00 m ² |
| New Total | = 170.00 m² |

GROUND FLOOR PLAN

SCALE 1:100

| REV | DATE | BY | DESCRIPTION |
|-----|-----------|----|---------------------|
| A | SEPT 2021 | GD | ISSUED FOR APPROVAL |

Giselle Denley
 Drafting Services
 giselle.denley@btconnect.com
 941 7 888 326
 53 Hill St, Drive
 Mudgee NSW 2850

CLIENT:
 MICHAEL ANTAL

TITLE:
 PROPOSED RESIDENCE
 278 BERYL ROAD GULGONG

| SCALE: | FILES: | DWG No. | REV |
|----------|----------|----------|-----|
| 1:100 | 3730-A01 | 3730-A02 | A |
| DATE: | DATE: | | |
| SEP 2021 | SEP 2021 | | |
| CRD: SH | | | |

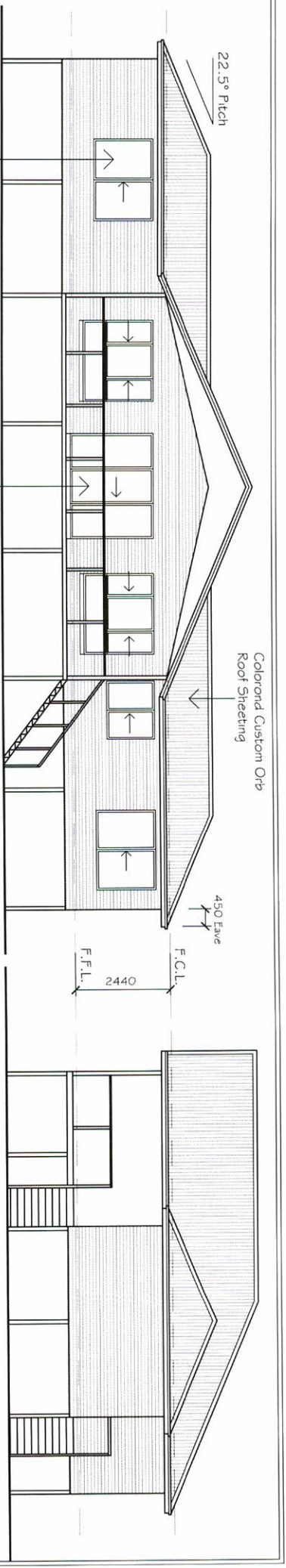

NORTH ELEVATION
SCALE 1:100

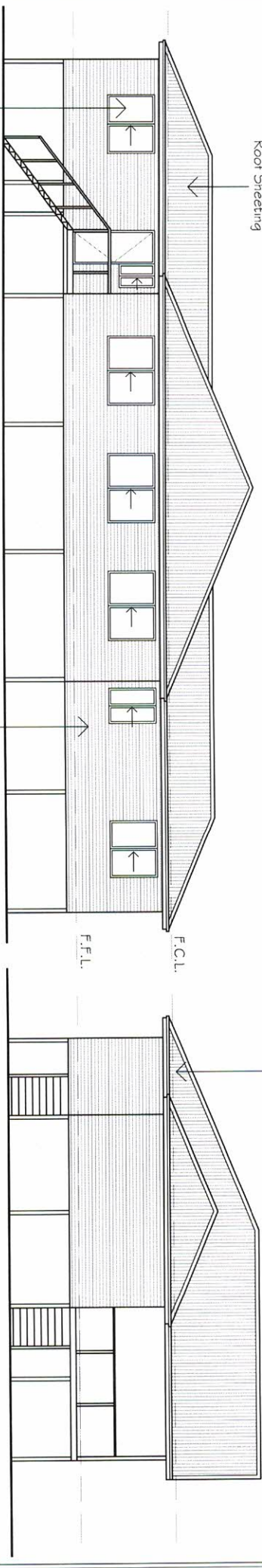

SOUTH ELEVATION
SCALE 1:100

WEST ELEVATION
SCALE 1:100

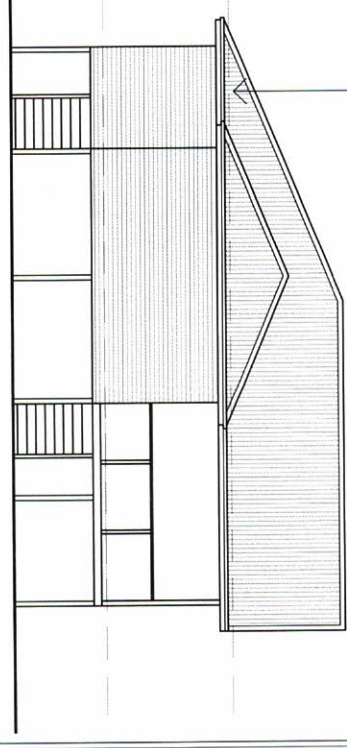

EAST ELEVATION
SCALE 1:100

| REV | DATE | BY | DESCRIPTION |
|-----|-----------|----|---------------------|
| A | SEPT 2021 | ED | ISSUED FOR APPROVAL |

Giselle Denley
Drafting Services
giselle.denley@btopennet.com
0417 488 326
53 Hill Side Drive
Mudgee NSW 2850

| | |
|---------|--|
| CLIENT | MICHAEL ANTAL |
| TITLE | PROPOSED RESIDENCE 278 BERYL ROAD GULGONG |
| SCALE | 1:100 |
| DATE | SEPT 2021 |
| CD | SH |
| DWG No. | 3730-A03 |
| REV | A |

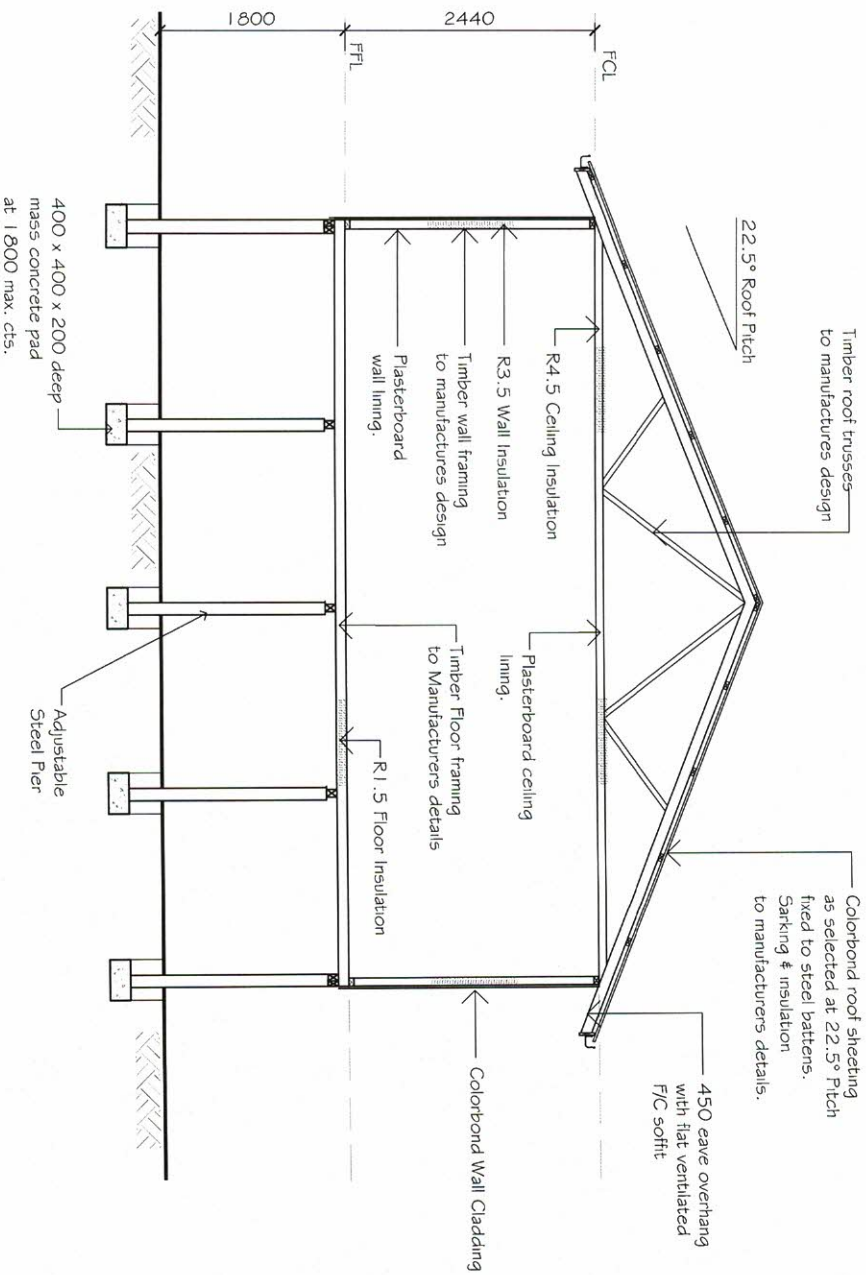

TYPICAL SECTION
SCALE 1:50

| REV | DATE | BY | DESCRIPTION |
|-----|-----------|------|---------------------|
| A | SEPT 2021 | E.D. | ISSUED FOR APPROVAL |

CLIENT
MICHAEL ANTAL

Giselle Denley
Drafting Services
giselle.denley@btconnect.com
0417 888 826
59 Hill St, Drive
Mudgee, NSW 2850

TITLE
PROPOSED RESIDENCE
278 BERYL ROAD GULGONG

| SCALE | FILE NO. | DWG NO. | REV |
|----------|--------------|----------|-----|
| 1:50 | PT183170-A01 | 3730-A04 | A |
| DATE | DATE | DATE | |
| SEP 2021 | SEP 2021 | SEP 2021 | |
| CD | SH | | |