

MARK	MGA COORDINATES		CLASS	PU	METHOD	STATE
	EASTING	NORTHING				
SSM 65205	741519.913	6391729.840	C	N/A	S.C.I.M.S.	FOUND
SSM 65206	741147.750	7391569.712	C	0.02	S.C.I.M.S.	FOUND
SSM 70048	741474.207	6391504.313	C	N/A	S.C.I.M.S.	FOUND
SSM 77192	741318.986	6391916.305	C	0.02	S.C.I.M.S.	FOUND
PM 77332	740786.267	6392186.459	C	0.02	S.C.I.M.S.	FOUND
SSM 19109	741054	6391924	U	N/A	S.C.I.M.S.	FOUND

DATE OF SCIMS COORDINATES: 20/11/20 MGA ZONE: 55 MGA DATUM: GDA2020
COMBINED SCALE FACTOR: 1.000243

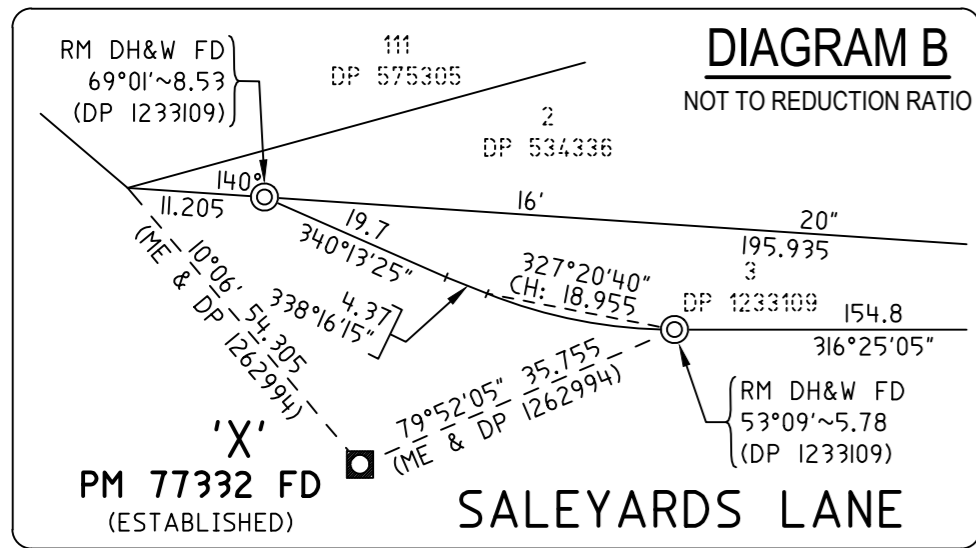
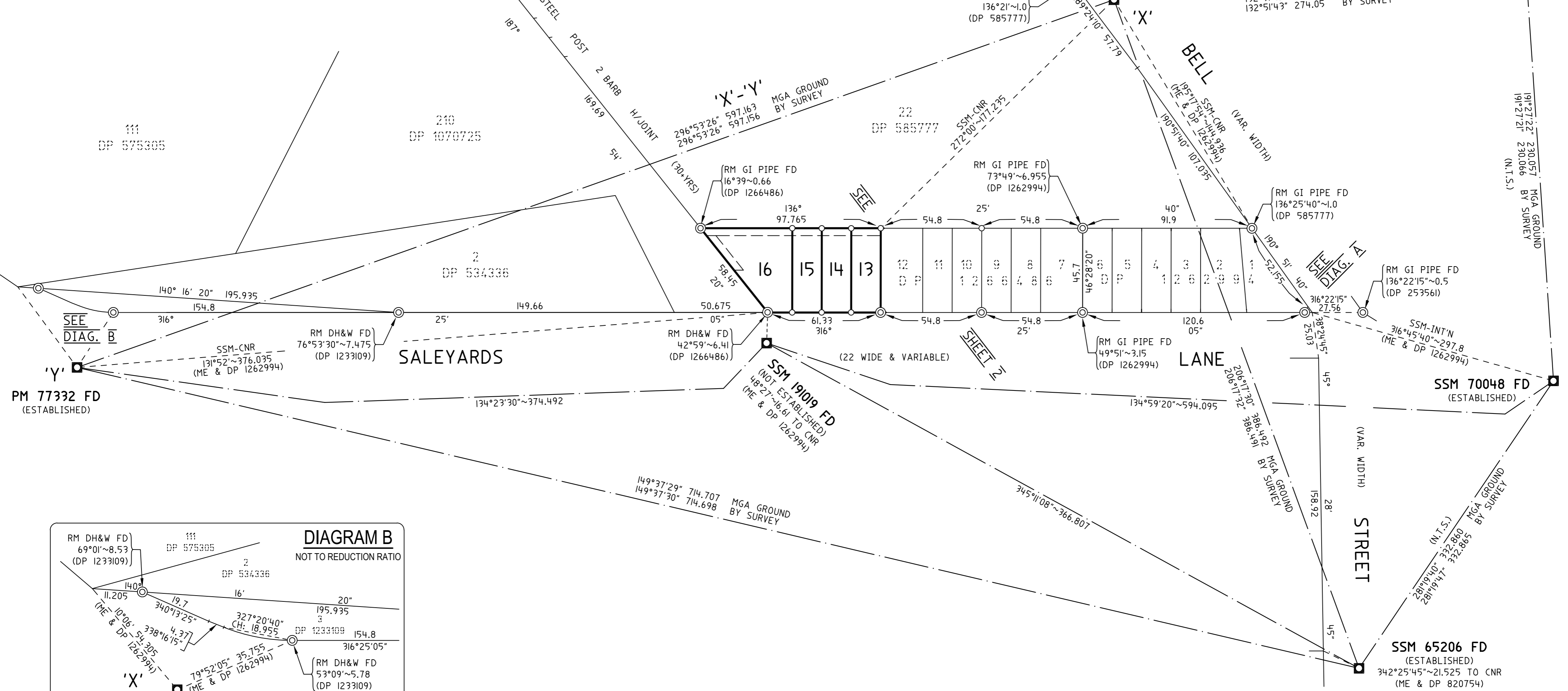

SURVEYOR
Name: COLIN WILLIAM (BILL) CURRIE
Date: 20th NOVEMBER 2020
Reference: 29701_DP3

PLAN OF SUBDIVISION OF
LOT 13 IN DP 1266486

LGA: MID-WESTERN REGIONAL
Locality: MUDGEE
Reduction Ratio: 1:1500
Lengths are in metres.

REGISTERED

DP DRAFT

- (D) EASEMENT TO DRAIN WATER 4 WIDE (VIDE DP 1262994)
- (S) EASEMENT TO DRAIN SEWAGE 4 WIDE (VIDE DP 1262994)
- (R) RESTRICTION ON THE USE OF LAND (VIDE DP 1262994)

ALL SUBJECT BOUNDARIES WERE UNFENCED AT THE TIME OF SURVEY UNLESS OTHERWISE SHOWN

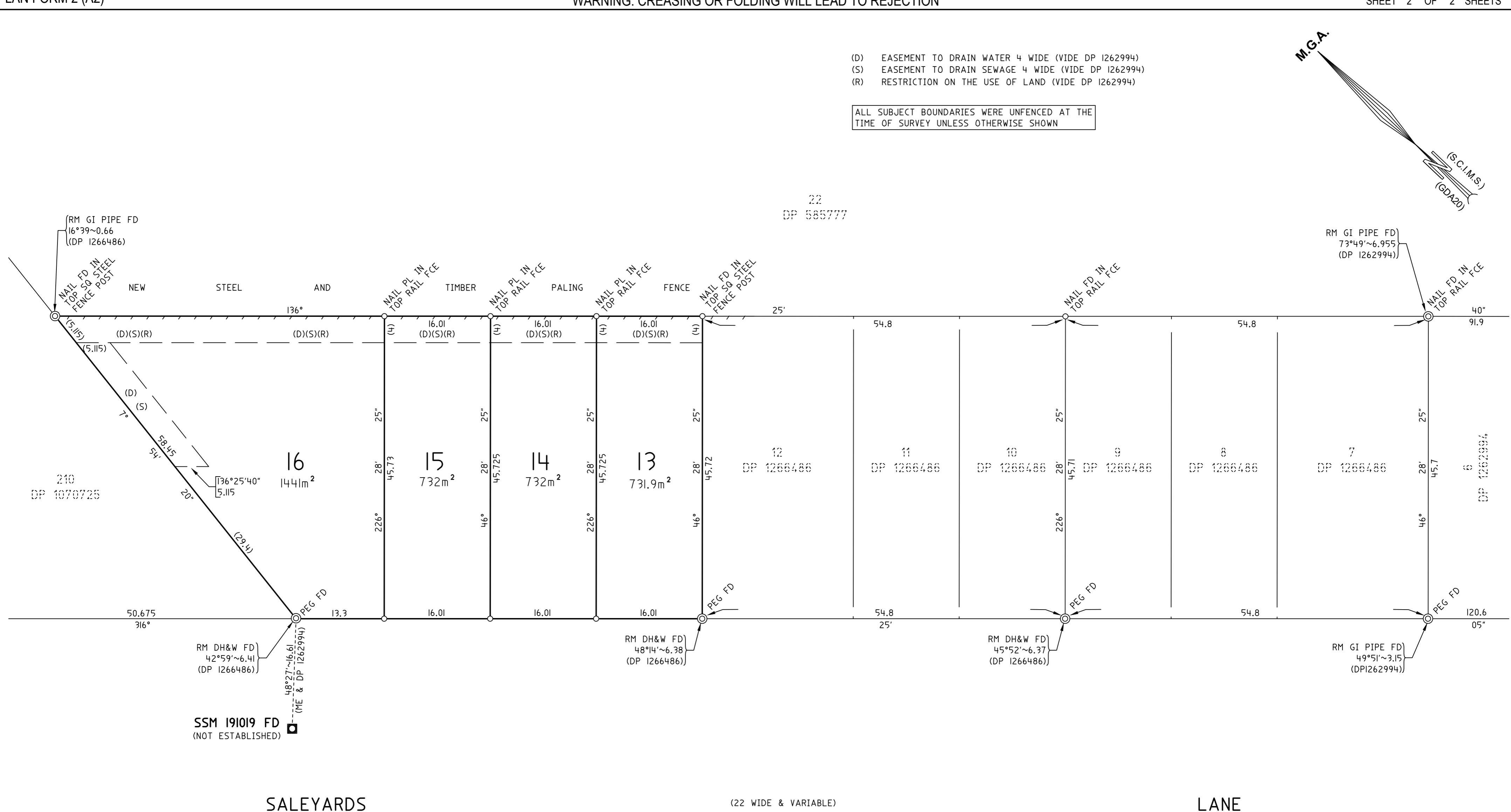
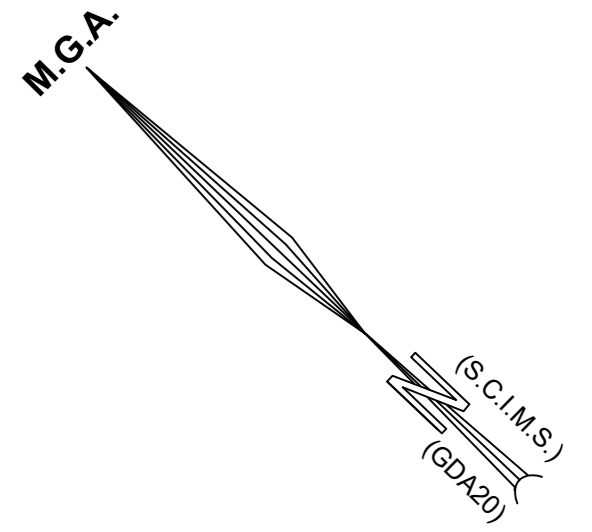

10	20	30	40	50	Table of mm	90	100	110	120	130	140
----	----	----	----	----	-------------	----	-----	-----	-----	-----	-----

SURVEYOR
 Name: COLIN WILLIAM (BILL) CURRIE
 Date: 20th NOVEMBER 2020
 Reference: 29701_DP3

PLAN OF SUBDIVISION OF
 LOT 13 IN DP 1266486

LGA: MID-WESTERN REGIONAL
 Locality: MUDGEE
 Reduction Ratio: 1:400
 Lengths are in metres.

REGISTERED

DP DRAFT